http://stores.ebay.com/Ancestry-Found

Gc
977.102
P66s
1872762
http://stores.ebay.com/Ancestry-Found

REYNOLDS HISTORICAL
GENEALOGY COLLECTION

ALLEN COUNTY PUBLIC LIBRARY
3 1833 02280 2448
http://stores.ebay.com/Ancestry-Found

# THE STANDARD DIRECTORY OF PIQUA, OHIO and RURAL ROUTES


THE

## Piqua Granite and Marble Co.

Successors to Eby & Hauk

PAUL HAUK Gen'l Mgr. (Established in 1882) W. S. EBY, Secreta

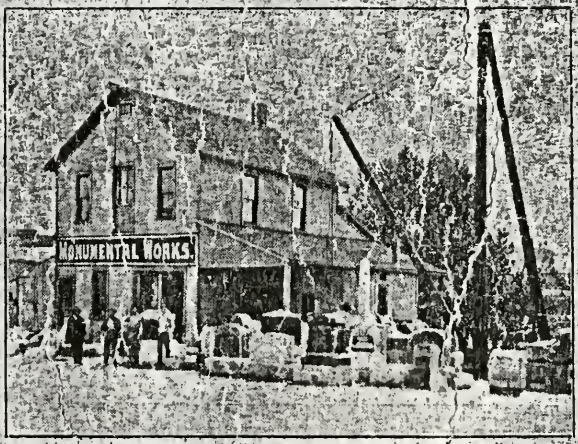


We handle only the S dard, Hig Grade G ites and bles. Drop a card or phone and we will submit you Designs and Prices. Satisfaction guaranteed. All work executed with pneumatic tools.

PHONE 177
OFFICE AND WORKS,
221-229 E. WATER ST.

PIQUA, OHIO

405 N. Winter St.
Yellow Springs, Ohio 45387

Pamphlet

# DIRECTORY
OF
# DARKE COUNTY, O.

1936

*Darke County's Leading Theatre*

MACCI'S

# WAYNE

**Broadway at Fifth - - Greenville**

*"Photoplays of Distinction"*

EQUIPPED WITH

R C A VICTOR

"High Fidelity"

SOUND SYSTEM

**Continuous Performances**

**Saturdays, Sundays and Holidays**

1872762

# Index of Book


Street Directory ..... 5
City Government ..... 9
County Government ..... 10
Justices of the Peace..... 11
Township Clerks ..... 11
Schools ..... 11
Cemeteries ..... 12
Fire Alarm Boxes..... 12
Hospitals ..... 12
Libraries ..... 13
Militia ..... 13
Postoffice ..... 13
Public Buildings and Halls.. 13
Churches ..... 14
Secret Societies ..... 16
Labor Organizations..... 19
Clubs ..... 19
Desidence Directory ..... 20
Rural Route Directory.....179
Classified Business Directory .....202



At The

Cash and Credit Clothing Company

You can select what you want in the way of Clothing and Millinery for yourself and family, and

"Tell the Man to Charge it"

Corner Main and Water---Above Greenamyer

GEORGE WORLEY PIQUA, OHIO
BOOKS, STATIONERY, WALL PAPER
CHINA, CUT GLASS, SILVER AND RICH ART AND FANCY GOODS



# Street Directory

ADAMS—From 323 Young s to South, first w of S Downing.
ANDERSON—From Versailles pike e, first n of Canal.
ANN—From 932 Broadway w to Park ave, first n of Camp.
ASH—(East),From 333 N Main e to Corporation Line, first n of Public Square.
ASH—(West),from 330 N Main w to Canal, first n of W High.
BATES—From 721 Washington ave w to Canal, first s of Park ave.
BLAINE AVE—From Grant s to Corporation, first w of Cathcart.
BOAL AVE—From 832 South s to Corporation, first w of Cottage ave.
BOONE—From 632 N Downing w to Washington ave, first n of W North.
BRICE AVE.—From 917 South s to Corporation, first e of Boal ave.
BROADWAY—From 5 Points Carriage Wks,W Water, n to River, first w of N Chestnut.
BROOK—From South ave w to S Gordon, first s of Clark ave.
CALDWELL—From 330 W High n to Gill, first w of N Downing.
CAMP —From 824 N Downing w to Forest ave, first n of Park ave.
CATHCART—From Young s to Corporation, first w of Brice ave.
CHESTNUT—(North), from Sycamore n to W High, first w of N Downing.
CHESNUT—(South), from Sycamore s to Young, first west of S Downing.
CLARK AVE—From C H & D tracks w to Corporation, first s of Wise.
CLEVELAND—From 140 E Main s to Bridge, first e of Mill.
CLEVELAND—(South), from 101 Bridge s, first e of Miami River.
COLLEGE—(North), from Sycamore n to Park ave, first w of N Chestnut.
COLLEGE—(South), from Sycamore s to Wood, first w of S Chestnut.
COMMERCIAL—From Sycamore s to S Main, first w of Chestnut.
COTTAGE AVE—From 757 South s to Corporation, first w of S Gordon.
COVINGTON AVE—From College w to Corporation, first s of Sycamore.

IF YOUR DEALINGS AT
Your Money Back GREENAMYER'S Drug Store
ARE NOT SATISFACTORY



DOWNING—(North), from Sycamore n to River, first e of N Wayne.

DOWNING—(South), from Piqua Malt Co, Sycamore, s to Hydaulic canal, first w of S Wayne.

EAST—From E Grant s to 539, first e of S Main.

ELECTRIC—From South ave w to S Gordon, first s of Brooks.

ELLERMAN—From Young s to South, first w of Gordon.

FIFTH—From 514 Cleveland e to Corporation Line, first s of Fourth.

FIRST—From Mill e to Staunton, first s of E Main.

FISK—From Summit s to Clark ave, first w of South ave.

FORAKER—From W Sycamore n to W Water, East Side, 10 *Greene W.

FOREST AVE—From Park ave n to Corporation Line, first w of Washington ave.

FOUNTAIN AVE—From 1015 W High s to W Water, first w of Ohio.

FOURTH—From 416 Cleveland e to Staunton, first s of Third.

FRANKLIN—From 604 W Water n to North, first w of Broadway.

GARFIELD—From 410 Cathcart ave w to Corporation, first s of Grant.

GARNSEY—From 654 S Main w to S Gordon, first s of South.

GILL—From 461 River w to Walker, first n of Camp.

GORDON—(North), From 624 Covington ave n to Ry tracks, first w of Hydaulic Canal.

GORDON—(South), from 625 Covington ave s to Corporation, first w of Hydaulic Canal.

GRANT—(East), From 439 S Main e to Canal, first s of E Main.

GRANT—(West), from 438 S Main w to Corporation, first s of Young.

GRAY—From Garfield s to South, first w of Washington pike.

GREEN—(East), from 433 N Main e to Miami River, first n of E Ash.

GREEN—(West), from 430 N Main w to Washington ave, first n of W Ash.

HANCOCK—From 624 Cottage ave w to Cathcart ave, first s of Sheridan.

HARRISON—(North), From 224 E Water n to Miami River, first e of N Spring.

HEMM ROAD—From S Main w to Corporation Line, first e of Corp.

HIGH—(East), from Public Square e to Harrison, first n of E Water.

**THE WRIGHT & KUNTZ LUMBER CO., PIQUA, OHIO**
Both Phones 31 Yards, Office, Etc., Cor. South St. and South Ave.
J. A. SHADE, SECY.-TREAS. **Manilla Wall and Ceiling Paper,** PAROID AND COMPOSITION ROOFING



HIGH—(West), from Public Square N Main, w to Corporation, first n of W Water.

JOHNSON—From 416 S Main west to S Wayne, first s of Young.

KITTS—From 701 Young s to South, first w of Canal.

LEONARD—From Garnsey s to Corporation, first w of South ave.

Lincoln—From 926 W High n to Camp, first w of Virginia.

LUCAS—From Covington ave s, first w of S Gordon.

MADISON AVE—From 1036 Park ave n to Vine, first w of Lincoln.

MAIN—(East), from S Main e to Corporation Line, first s of R R tracks.

MAIN—(North), from Sycamore n to Corporation Line, dividing east and west.

MAIN—(South), from Sycamore s to Corporation Line, dividing east and west.

MANNING—From 376 E Water n to E Green, first e of N Harrison.

MARKET—From 109 Public Square w to N Wayne.

MIAMI—From 228 S Main w to S Gordon, first s of Wood.

MILL—From E Main s to First, first e of Miami River.

MORROW—From 1027 Covington ave s to Young, first w of Lucas.

MOUND—From 638 N Main w to N Wayne, first n of W North.

NEW—From 314 E Ash n to Miami River, first e of Harrison.

NICKLIN AVE—From 846 Ann n, first w of Broadway.

NORTH—(East), from 531 N Main e to New, first n of Green.

NORTH—(West), From 528 N Main w to Washington ave, first n of W Green.

OHIO—From 228 E Main s to Fifth, first e of Cleveland.

OHIO—From 836 W Water n to W High, first n of Virginia.

ORR AVE—From 429 Young s to Hydraulic Canal, first w of Commercial.

PARK AVE—From 726 N Downing w to Corporation, first n of Boone.

PLATTSVILLE PIKE—From 735 N Main e to Corporation Line, first n of Miami.

PUBLIC SQUARE—Intersection of Main and High.

RACE—From 722 N Main n, between N Main and Miami River.

RIDGE—From Grant s to South, first w of Gordon.

RIVER—From 660 N Main w to Corporation, first n of Mound.

ROBINSON—From 1204 Broadway w to Madison ave, first n of Camp.

RUNDLE AVE—From 736 N Wayne w to N Downing.

SCUDDER—From Gill s, first east of Broadway.

SECOND—From 228 Cleveland e to Staunton, first s of First.

SHERMAN—From 1133 W Water n to W High.

YOUR GRAND FATHER WAS A
FLESH & LOUIS
PATRON, ARE YOU?



SIXTH—From Ohio Marble Co, Cleveland, e to Corporation Line, first s of Fifth.

SOUTH—From 540 S Main w to Corporation Line, first s of W Grant.

SOUTH AVE—From 349 Young s to Corporation Line, first e of S Downing.

SPRING—From E Water n to Miami River, first e of N Main.

STAUNTON—From 268 E Main s to Corporation Line, first e of Ohio.

SUMMIT—From South ave w to S Gordon, first s of Garnsey.

SYCAMORE—(West), from 100 N Main w to College, dividing north and south.

THIRD—From 318 Cleveland e to Staunton, first s of Second.

VERSAILLES PIKE—From Forest ave w to Corporation, first n of Park ave.

VINE—From 635 River w to Forest ave, first n of Robinson.

VIRGINIA—From 826 W High n to Camp, first w of Walker.

WALKER—From 724 W Water n to Park ave, first w of College.

WALNUT—From 622 W High n to W North, first w of Franklin.

WASHINGTON AVE—From W High n to River, first w of Lincoln.

WASHINGTON PIKE—From 1141 Covington ave s to Corporation, first w of Glenn.

WATER—(East), from 135 N Main e to Miami River, first n of Sycamore.

WATER—(West), From 134 N Main w to Sherman, first n of Sycamore.

WAYNE—(North), From 128 Sycamore n to River, first w of N Main.

WAYNE—(South), From Sycamore s to Corporation, first w of S Main.

WEBER—From Wood s to Hydraulic Canal, first w of Commercial.

WILLARD—From Summit s to Clark ave, first w of Leonard.

WISE—From 730 South ave w to Fisk, first s of Summit.

WOOD—From 130 S Main w to Covington ave, first s of Sycamore.

YOUNG—From 334 S Main w to Washington pike, first s of Miami.

STARR PIANOS EXCELL
115-117 WEST ASH STREET
A. E. SCHMALZIGAN, Mgr. PIQUA, OHIO



# City Government

J. C. HUGHES, Mayor,

BERT A. REED, Auditor.

### BOARD OF PUBLIC SAFETY.

DR. W. J. PRINCE.

W. K. LEANORD.

FRANK A. HARDY, Clerk.

### BOARD OF PUBLIC SERVICE.

B. S. Levering, President.
J. G. Hagan.
W. F. Robbins.
W. B. MITCHELL, Clerk.

P. J. CAUFIELD, Chief of Fire Department.
FRANK GEHLE, Chief of Police.
FRANK WHITLOCK, City Engineer.

### COUNCIL.

J. H. CLARK, President.
F. C. SCHAFFER, First Ward.
JOHN H. FECKER, Second Ward.
CHARLES W. MAGEE, Third Ward.
CHARLES L. SUESSMAN, Fourth Ward.
JOHN E. ANDERSON, A. M. BOWDLE, GEO. M. PEFFER,

Members at Large.

F. E. KITZMILLER, Health Officer.
E. M. BELL, Solicitor.
W. M. ZIMMERMAN, Superintendent Water Works.
G. H. RUNDLE, Treasurer.

FRANK C. SEIBERT--Florist
PHONES 184 1521 WASHINGTON AVE.
CUT FLOWERS AND FLORAL DESIGNS Furnished on Short Notice



# County Government

GEN. J. WARREN KEIFER, Congressman, Springfield, Ohio.
J. E. RUSSELL, State Senator, Sidney, Ohio.
H. J. RITTER, Representative, Tippecanoe City.

### CIRCUIT COURT JUDGES.

HON. HARRISON WILSON, P. J., Sidney, Ohio.
HON. THEODORE SULLIVAN, Troy, Ohio.
HON. CHARLES W. DUSTIN, Dayton, Ohio.

HON. W. D. JONES, Common Pleas Court Judge, Piqua, Ohio.
EBERHART W. MAIER, Probate Judge, Troy, Ohio.
L. E. ST. JOHN, Dep. Probate Judge.
R. W. GIBSON, Sheriff.
P. H. MOYER, Deputy Sheriff.
JOHN H. LANDIS, Clerk of Courts.
BROOKS JOHNSON, Deputy Clerk of Courts.
ELMER E. PEARSON, Auditor.
A. E. SINKS, Deputy Auditor.
CHARLES W. KISER, Treasurer.
R. N. BURWELL, Deputy Treasurer.
CLARKSON COATE, Recorder.
ROSE FOSTER, Deputy Recorder.
ALVA B. CAMPBELL, Prosecuting Attorney, Troy, Ohio.
HARRY J. WALKER, Surveyor.
C. E. GAINS, Coroner.

### COMMISSIONERS.

THOMAS C. BROWN.
IRA B. JACKSON.
WILLIAM G. WILSON.

### INFIRMARY DIRECTORS.

T. B. ASPINALL,
LEWIS L. SPEAGH,
JOHN W. UNDERWOOD.

JAS. W. BROWN
The Popular Priced Tailor
MAY'S OPERA HOUSE BLK.
PIQUA, OHIO
Both Phones



## JUSTICES OF THE PEACE.

B. S. MITCHELL, Phoneton, Bethel Township.
HIRAM BROWN, Brandt, Bethel Township.
S. L. MIOVER, Fletcher, Brown Township.
CHARLES MEDARIS, Conover, Brown Township.
J. S. FORGY, Troy, Concord Township.
A. E. CHILDS, Troy, Concord Township.
F. E. BENHAM, Tippecanoe City, Elizabeth Township.
GEORGE W. McNEAL, Troy, R. D., Elizabeth Township.
J. N. McDowell, Troy R. D., Lostcreek Township.
R. M. EVANS, Tippecanoe City, Monroe Township.
B. B. Scarff, Tippecanoe City, Monroe Township.
WILLIAM N. TUCKER, Pleasant Hill, Newton Township.
ZENAS PIERCE, Pleasant Hill, Newton Township.
W. E. WESTFALL, Covington, Newberry Township.
JOHN S. MOORE, Bradford, Newberry Township.
J. W. Widney, Piqua, Springcreek Township.
J. A. WILLIAMSON, Piqua, Springcreek Township.
S. W. MAXWELL, Piqua R. D., Staunton Township.
J. W. HOTTLE, Troy, Staunton Township.
DAVID B. PENNY, Laura, Union Township.
J. W. Dohner, Ludlow Falls, Union Township.
CHARLES E. FOX, West Milton, Union Township.
BERT REED, Piqua, Washington Township.
BLAND SCUDDER, Piqua, Washington Township.

## TOWNSHIP CLERKS.

W. H. DEAM, Phoneton, Bethel Township.
P. L. CARTER, Fletcher, Brown Township.
J. C. BYRKETT, Troy, Concord Township.
M. A. COTTINGTON, Tippecanoe City, Elizabeth Township.
GEORGE M. BOAK, Casstown, Lostcreek Township.
JOHN V. SULLIVAN, Tippecanoe City, Monroe Township.
J. A. DEWEESE, Troy, Staunton Township.
C. F. FURROW, Piqua, Springceeek Township.
N. B. TEETER, Pleasant Hill, Newton Township.
W. H. RICHESON, Covington, Newberry Township.
J. E. HART, West Milton, Union Township.
F. A. SMITH, Piqua, Washington Township.

## SCHOOLS.

FAVORITE HILL SCHOOL BUILDING, w s Cottage ave.
HIGH SCHOOL BUILDING, Cor College and W High.

The Pioneer Pole & Shaft Co.
Manufacturers of CARRIAGE POLES AND SHAFTS
ORR-FLESH BUILDING PIQUA, OHIO



MADISON Ave SCHOOL BUILDING, cor Madison ave and Elm
NORTH ST. SCHOOL BUILDING, cor W North and College.
PARK AVE SCHOOL BUILDING, cor Park ave and Broadway
SPRING ST SCHOOL BLDG, E Ash bet Spring and Harrison.
STAUNTON ST. SCHOOL BUILDING, w s Staunton.
ST. BONIFACIUS SCHULE (parochial), cor S Downing and Miami
St. MARY'S SCHOOL (parochial), s s W North.
WAYNE ST. SCHOOL BUILDING, cor S Wayne and Wood.

## CEMETERIES.

FORREST HILL CEMETERY, end of River and Washington ave, out of corporation.
ST. JOSEPH'S CEMETERY, St. Mary's pike, 1 mile n w of city

## FIRE ALARM BOX LOCATIONS.

5—Orr Felt & Blanket Co.
6—Main and Ash.
12—Cor Ash and Harrison.
14—High and Main.
15—Main and Sycamore.
16—Main and Grant.
21—Central Fire Station.
23—Wayne and Wood.
24—Bentwood S Main.
25—Engine House No. 2, Garnsey.
26—Am S & T P Co.
27—Wood Shovel & Tool Co., Clark and South ave.
31—Downing and South.
32—Fav Stove Works, Young.
34—South and Boal ave.
41—College and W Water.
42—Piqua Handle fac.
51—Broadway and Camp.
52—Park ave and Lincoln.
61—Main and North.
62—Downing and Rundle ave.
71—L. C. and W. L. Cron. Co., E Main.
72—Cron-Kills Co., First.

## HOSPITALS.

MEMORIAL HOSPITAL—Miss Mary Melville, sup.., cor Park ave and Ann.

**WASTED OPPORTUNITY** is often the cause of a vain regret.

If you are a Business Man and not taking advantage of the fact that you can reach over 10,000 people of the Northern half of Miami County by advertising your business in the "Call" you are simply "wasting opportunity"

http://stores.ebay.com/Ancestry-Found



## LIBRARIES.

SCHMIDLAPP FREE SCHOOL LIBRARY, Jessie H. Masden, librarian, bet 507-513 N Main.

## O. N. G.

CO. C, 3D INFANTRY, James F. Hubbard, Capt., meets every Friday evening in Scott-Slauson building.

## POST OFFICE.

W. P. Orr block, cor N Main and Public Square.

J. W. ORR, Postmaster.

W. B. FLACH, Assistant Postmaster.

ARTHUR L. REDMAN, Money Order and Register Clerk.

LEE F. RAYNER, General Delivery Clerk.

FOREST B. HUNTER, CHAS. H. FOLK, WILLIAM H. TURK, Mailing Clerks.

LOUIS GABEL, JOHN A. NETH, THEODORT VON BARGEN, OSCAR W. SCUDDER, HARLEY W. McCABE, WILLIAM M. FLEMING, CHARLES C. FISHER, Letter Carriers.

J. MILTON STUMP, Substitute.

Route 1, JOHN P. WOOD; Route 2, WILLIAM F. SHIPLEY; Route 3, HARVEY L. ANDERSON; Route 4, CHARLES E. HEITZMAN, Route 5, FRANK E. CRAFT; Route 6, CLYDE E. DEWEESE, R. F. D. Carriers.

LE ROY ROUSE, Special Delievery Messenger.

## PUBLIC BUILDINGS AND HALLS.

P. B. O. E. HALL, Mays Opera House Block.

BOAL BLOCK, 116 122 w Ash.

BUNTIN-YOUNG BLOCK, 410-412 N Main.

CITIZEN'S NATIONAL BANK BLDG, n e cor N Main and Ash.

CITY BUILDING, e s Main on Market Square.

COLONIAL SAXONY, s s W Green.

COMMERCIAL BLOCK, n w cor Public Square.

DANIELS BLOCK, 123-27 W Ash.

DRUIDS' HALL, 217½ N Main.

EAGLE HALL, Orr Block, N Main.

GROFF BLOCK, bet 623-655 N Main.

I. O. O. F. HALL, City Building.

JR. O. U. A. M. HALL, n e cor N Main and Ash.

K. of P. HALL, 317½ N. Main.

KNIGHTS of St. ST. GEORGE HALL, w s S Wayne.

MR. MERCHANT, Is Your "Ad" in the "CALL?" IF NOT, WHY NOT?
Daily Average Circulation Jan. 1, 1907 to July 1, 1907, 2,640.
Largest Ever Attained by a Miami County Newspaper



K. O. T. M. HALL, 317½ N Main.
MASONIC TEMPLE, 224½ N Main.
MAY'S OPERA HOUSE BLOCK, 205-211 N Wayne.
MILLER FLATS, 528 N Main.
O. N. G. ARMORY HALL, Scott-Slauson Building.
ORR BLOCK, s e cor N Main and Public Square.
ORR-FLESH BLOCK, or N Main and W Ash.
ORR-STATLER BUILDING, 310-16 N Main.
PARKER BLOCK, 418-20 N Main.
PIQUA NAT. BANK BLDG, n w cor Public Square and N Main
PLAZA BLOCK, cor W High and Public Square.
PLOCK BUILDING, 111-13 S Main.
RED MENS' HALL, 316½ N Main.
REED BLOCK, 119-29 N Wayne.
SCOTT-SLAUSSON BUILDING, 126-30 W Ash.
ST. MARY'S HALL, s s W North.
Y. M. C. A. BUILDING, cor W High and N Downing.
YOUNG BLOCK, cor N Main and W Ash.

# Churches

### Baptist.

CALVARY—Bet 606-620 W Ash.

FIRST—Rev. Addison Parker, Pastor; 217 W High.

PARK AVE—Rev. H. M. Lowry, Pastor (Colored); bet 316-332 Park ave.

### Catholic.

ST. BONIFACE CHURCH—G. P. Steinlage, Pastor; Goswin Menge, Assistant; cor S Downing and Miami.

ST. MARY'S—Rev. James J. Crowley, Pastor; bet 512-528 Broadway.

### Christian.

Rev. W. D. Samuel, Pastor, cor. Broadway and W Greene.

### Disciples.

CHURCH OF CHRIST—G. W. Lowe, Pastor; cor Broadway and Park ave.

PORTER'S PAIN KING
TRY IT—NO CURE NO PAY
THE GEO. H RUNDLE COMPANY



### Episcopal.

ST. JAMES—Rev. W. H. Allison, Rector, cor W High and N Wayne.

### Evangelical.

ST. JOHN'S LUTHERAN—(English), Rev. C. E. Krumm, Pastor; cor Wood and S Downing.

St. PAUL'S PROTESTANT—(German), Rev. Henry Huebschmann, Pastor; cor N Downing and W Greene.

### Jewish.

ANSHE EMETH CONGREGATION, 226½ W Hgh.

### Methodist

CYRENE A. M. E.—Rev. W. H. Coleman, Pastor; cor W Ash and N Downing.

DEUTSCHE KIRSCHE—Rev. Max Dieterle, Pastor; cor S Wayne and Young.

GRACE—H. E. Armacost, Pastor; bet 400-414 W Water.

GREENE STREET—Rev. S. W. Bell, Pastor; cor N Wayne and W Greene.

MISSION CHURCH—Cor Boal ave and Sheridan.

### Presbyterian.

FIRST—cor W Ash and Caldwell; Rev. John Montgomery, Pastor.

UNITED—Rev. J. S. E. McMichel, Pastor; bet 413-421 N Downing.

### Reformed.

ZION—Rev. Alvin Grether, Pastor; cor S Wayne and Miami

### United Brethern.

LIBERAL—Rev. T. F. Bushong, Pastor; cor Wood and S Wayne.

### Y. M. C. A.

J. H. Clark President; H. K. Wood, Vice President; J. F. Stewart, Secretary; E. M. Bell, Treasurer; Edmund McDonald, Jr., General Secretary; Christ F. Kunz, Physical Director; cor W High and N Downing.

### Convents.

SISTERS OF CHRISTIAN CHARITY—Sister Coelestine Sister Superior, 322 Miami.

SISTERS OF MERCY—Sister Borgia, Superior; 529 Broadway.

SPORTING GOODS OF ALL KINDS AT THE RIGHT PRICES
GREENAMYER & CO'S. Corner Main and Water



# Secret Societies

### MASONIC.

WARREN LODGE, NO. 24, F. & A. M.—Meets every first and third Friday evening of each month in Masonic Temple.

PIQUA CHAPTER, NO. 31, R. A. M.—Meets first and third Tuesday evenings of each month in Masonic Temple.

LAFAYETTE COUNCIL, NO. 93, R. & S. M.—Meets fourth Tuesday evening of each month in Masonic Temple.

### ODD FELLOWS.

PIQUA LODGE, NO. 8, I. O. O. F.—Meets every Thursday evening in I. O. O. F. hall in City Building.

COMMERCIAL LODGE, NO. 180, I. O. O. F.—Meets every Tuesday evening in Commercial Hall in Daniels Block.

MIAMI ENCAMPMENT, NO. 4, I. O. O. F.—Meets second and fourth Monday evenings of each month in I. O. O. F. Hall, City Building.

MINERVA LODGE, NO. 16, DAUGHTERS OF REBEKAH—Meets every second and fourth Friday evening of each month in I. O. O. F. Hall, City Building.

### HIBERNIANS.

PIQUA DIVISION, NO. 1, A. O. H.—Meets third Wednesday evening of each month in G. A. R. Hall.

### ELKS.

PIQUA LODGE, NO. 523, B. P. O. E.—Meets every Tuesday evening, October to May, in Elks' Hall, Opera House Block.

### JUNIOR ORDER.

PIQUA COUNCIL, NO. 80, JR. O. U. A. M.—Meets every Friday evening in Commercial Hall, Daniels Block.

FAVORITE COUNCIL, NO 200, JR. O. U. A. M.—Meets every Tuesday evening in Golden Eagle Hall, P. O. Block.

RUBY COUNCIL, NO. 66, DAUGHTERS OF AMERICA—Meets every Wednesday evening in Golden Eagle Hall, Postoffice Block.

INDEPENDENT COUNCIL, NO. 106, DAUGHTERS OF AMERICA—meets every Monday evening in G. A. R. Hall.

**THE WRIGHT & KUNTZ LUMBER CO., PIQUA, OHIO**
*J. A. SHADE, SECY. AND TREAS.*
Both Phones 31 Yards, Office, Etc., Cor. South St. and South Ave.
The Largest Stock and Lowest Prices to Select from. Give us a Trial Order



## EAGLES.

PIQUA AERIE, NO. 614, FRATERNAL ORDER OF EAGLES—Meets every Thursday evening in K. of P. Hall, Wilson Block.

## G. A. R.

ALEXANDER-MITCHELL POST, NO. 158, G. A. R.—Meets every Thursday evening in G. A. R. Hall.

ALEXANDER-MITCHELL CORPS, NO. 230, WOMEN'S RELIEF CORPS—Meets first and third Thursday afternoon of each month in G. A. R. Hall.

## FORESTERS.

COURT PIQUA, NO. 925, I. O. F.—Meets second and fourth Thursday evening in G. A. R. Hall.

COMPANION COURT MARGUERITE, NO 729, I. O. F.—Meets first and third Wednesday evening each month in K. of P. Hall, Wilson Block.

## RED MEN.

LORAMIE TRIBE, NO. 153, I. O. R. M.—Meets every Wednesday evening in Red Mens' Hall.

PEQUOAD COUNCIL, NO. 48, DEGREE OF POCAHONTIS—Meets every Thursday evening in Red Men's Hall.

## GOLDEN EAGLES.

PIQUA CASTLE, NO. 27, K. G. E.—Meets every Wednesday evening in Golden Eagle Hall, P. O. Block.

MIAMI COMMANDERS, NO. 8, U. R. K. G. E.—Meets every Friday evening in K. G. E. Hall.

## K. OF P.

INVINCIBLE LODGE, NO. 176, K. OF P.—Meets every Monday evening in K. of P. Hall, Wilson Block.

PIQUA TEMPLE, NO. 25, PYTHIAN SISTERS—Meet every Friday evening in K. of P. Hall.

## K. OF ST. G.

COMMANDERY NO. 194, U. R. K. OF ST. G.—Meets second Tuesday evening of each month in K. of St. G. Hall.

COMMANDERY NO. 194, K. OF ST. G.(Beneficial Branch)—Meets first Monday evening of each month in K. of St. G. Hall.

A FLESH & LOUIS Label IN A SUIT OR OVERCOAT
IS A GUARANTEE OF SATISFACTION



LADIES' AUXILIARY, K. OF ST. G.—Meets first Friday evening of each month in K. of St. G. Hall.

### MACCABEES.

BORDER CITY TENT, NO. 72, K. O. T. M.—Meets every Thursday evening in K. O. T. M. Hal in Wilson Block.

PIQUA TENT, No. 469, K. O. T. M.—Meets first Wednesday evening of each month in Citizen's National Bank Building.

CRYSTAL HIVE, NO. 30, L. O. T. M.—Meets every Tuesday evening in I. O. O. F. Hall, City Building.

### DRUIDS.

PIQUA GROVE, NO. 42, V. A. O. D. (German)—Meets every Thursday evening in Druids' Hall.

MIAMI CHAPTER, NO. 3, V. A. O. D.—Meets first Thursday evening of each month in Druids' Hall.

MARTHA WASHINGTON CIRCLE, NO 12.—Meets every Friday evening in Druids' Hall.

### K. OF C.

PIQUA COUNCIL, NO. 1094, KNIGHTS OF COLUMBUS—Meets every Wednesday evening in Call Block.

### U. S. W. V.

CAMP EDGAR F. WALLACE, NO. 12, U. S. W. V.—Meets third Tuesday in each month in G. A. R. Hall.

### W. O. W.

WILLOW CAMP, NO. 145, W. O. W.—Meets first and third Tuesday evening of each month in Golden Eagle Hall.

### U. C. T.

MIAMI COUNCIL, NO. 252, U. C. T.—Meets third Saturday evening of each month in Commercial Hall, Daniels Block.

### ROYAL ARCANUM.

PIQUA COUNCIL, NO. 267, R. A.—Meets on call.

### M. W. OF A.

PIQUA CAMP, NO. 4358, M. W. OF A.—Meets on call.

FRANK C. SEIBERT--FLORIST
Grower of Cut Flowers, Palms, Ferns, Etc.
PHONES 184 1521 WASHINGTON AVE.



### GRANGE.

MIAMI GRANGE, NO. 1441—Meets fourth Friday afternoon of each month in G. A. R. Hall.

### HOME GUARDS.

FAVORITE HOME, NO. 54, H. G. OF A.—Meets on call.

### K. OF P.

BORDER CITY LODGE, NO. 16, K. OF P.—Meets first and third Monday evenings in P. O. Block.

ELITE CO., NO. 21, U. R. K. OF P.—Meets every Thursday evening in P. O. Block.

### LABOR ORGANIZATIONS.

M. P. B. P. AND B. W. OF A. LOCAL, NO. 4—Meets in Jr. O. U. A. M. Hall.

### CLUBS.

COSMOPOLITAN CLUB—Meets first Monday evening of each month, cor High and Chestnut.

DUQUESNE CLUB, NO. 324—Meets last Thursday evening of each month, cor Main and Water.

LAGONDA CLUB—108½ W Water.

PIQUA CLUB (Old Building)—510 N Wayne. (New Building) 501 N Wayne.

VIRA CLUB—Room 36 Young Block.

There is only one

"Bromo Quinine"

That is

Laxative Bromo Quinine.

Similarly named remedies sometimes deceive. This first and original Cold Tablet is a WHITE PACKAGE with black and red lettering, and bears the signature of E. W. Grove

YOU BUSINESS MAN! ARE YOU DOING ANYTHING TO PROMOTE YOUR BUSINESS?
YOUR "AD" IN THE CALL WILL BE PLACED BEFORE THE EYES OF 10,000 PEOPLE IN NORTHERN HALF MIAMI COUNTY. Can You Beat It? Ask Yourself!



# PIQUA DIRECTORY

## 1907-8

### ABBREVIATIONS

ave.....avenue
bds.....boards
bkpr.....bookkeeper
carp.....carpenter
cor.....corner
e.....east
e s.....east side
eng.....engineer
mngr.....manager
n.....north
n e.....northeast
nr.....near
n s.....north side
n w.....northwest
opp.....opposite
pres.....president
rd.....road
res.....residence
s.....south
s e.....southeast
sec.....secretary
s s.....south side
s w.....southwest
st.....street
*.....colored
treas.....treasurer
vice pres.....vice president
w.....west
w s.....west side
(wid).....widow
wks.....works
[Name in brackets].....wife's name

### ALPHABETICAL LIST OF NAMES

# A

**ACME REMEDY CO.**, E. M. Cox Sec. and Gen. Mgr., household remedies and flavoring extracts, 120 N. Downing.
Adams, Bright Josie, moulder, h. 718 Covington ave.
Adams, Charles E., lab., res. 1428 N. Washington.
Adams, Charles J., machinist, res. 814 W. Water.
Adams, Ellen A., (wid. A. Clark), res. 418 W. Ash.
Adams, Emma, (wid. Hall), h. 609 Caldwell.
Adams, Emmit R., lab., res. 226 S. Gordon.
**ADAMS EXPRESS CO.**, C. H. Berk, agt., 130 W. Ash.
Adams, Forest C., lab., res. 1428 N. Washington.
Adams, Frank B., (Elizabeth B.), gas fitter, h. 1040 W. North.
Adams, Frank, (Louise), shoemaker, h. 814 W. Water.
Adams, Fred L., sign writer, Young Block, h. 226 Gordon.
Adams, John (Jennie), car inspector, h. 226 S Gordon.
Adams, Louisa J., (wid. Clark), h. 1019 Broadway.
Adams, Mary, teacher, res. 609 Caldwell.

PORTER'S PAIN KING
Speaks for Itself—IF You Want the Best BUY IT—The Geo. H. Rundle Co.



Adams, Mary, dressmaker, res. 1135 Broadway.
Adams, Norman D., (Sarah J.), lab., h. 1428 N. Washington.
Adams, Wm. H., (Ellie O.), salesman, h. 432 S. Wayne.
Adams, Wm. J., bartender, res. 814 W. Water.
**ADLARD, CHARLES N.**, (Ella F.), Piqua Elevator, h. 619 N. Downing.
Adlard, Edd (Ida), Supt. Orr Felt & Blanket Co., res. N. Main, Rossville.
Aker, T. F., (Freda), cigar mfg., 110 W. Water, h. 207 S. Main.
Albert, Fred, (Theresia), cooper, h. 603 Covington Ave.
Albritten, James, (Charity), h. 706 W. Boone.
Albritten, Wm., lab., res. 706 W. Boone.
Albritten, Wm., (Phoebe), lab., h. 724 S. Adams.
Alexander, Cary, (Ethel), brakeman, h. 434 Miami.
Alexander, Lloyd, wks. Superior Underwear Co., res. 1118 Broadway
Alexander, Edith, seamstress, res. 530 Cottage.
**ALEXANDER & CO.**, grocery, 514 W. High.
Alexander, Edward, (Lillian), salesman, h. 1007 W. North.
**ALEXANDER, E. E.**, (Mattie A.), [Alexander & Co.], h. 919 W. Green.
Alexander, George E., broom maker, res. 519 Camp.
Alexander, Grant, (Caroline), lab., h. 530 Cottage.
Alexander, Harry, (Laura), lab., h. 531 W. Water.
Alexander, Lawson, clerk, res. 530 Cottage.
Alexander, Lester, tinner, res. 1118 Broadway.
**ALEXANDER, M. W.**, (Fannie E.), [Alexander & Co.], h. 905 W. Green.
Alexander, H. Monroe, transfer man, h. 1118 Broadway.
Alexander, Ray, delivery clerk, res, 1118 Broadway.
Alexander, Sarah, (wid. Charles), ret., h. 519 Camp.
Alff, Louis, (Mary), phys., 226 S. Wayne, h. same.
Allen, Edward H., (Luella), atty. 401½ N. Main, h. 718 N. Wayne.
Alley, Perry, (Manerva), lab., h. 532 Kitt.
**ALLISON, SAMUEL M.**, (Frances L.), Gen. Mgr. Cron-Kills Furniture Fac., h. 328 N. Downing.
**ALLISON, WM. H.**, (Ethel T.), rector St. James Episcopal church, h. 715 N. Wayne.
Alsmeyer, H., (Mary), cigar mfg., 104 N. Main, h. 318 Young.
Alsmeyer, John, woodworker, bds. 708 N. Main.
Alspaugh, F. W., (Bertha B.), tinner, 120 N. Wayne, h. 126 N. Wayne.
Alt, Daniel, (Della), teamster, h. 1000 Virginia.
Althoff, Carrie G., Shetter & Althoff, h. 418½ N. Main.
Althoff, Pius P., res. 418½ N. Main.

Sherman D. Syler LOANS MONEY on Short or Long Time on Chattels and Real Estate



Amendt, Allie, (Fred W.), h. 429 W. High.
Amer, Frank J, Jr., lab., res, 317 Staunton.
Amer, Frank J., (Mary M.) cabinet mkr., h. 317 Staunton.
Amer, George B., lab., res. 317 Staunton.
American Electric Co., I. S. Boyer, prop., May's Opera House Blk.
AMERICAN LOAN CO., S. D. Syler, Mgr., 129 Market. (See adv. top margin).
Am. Machine Telephone Co., mfgrs. Machine Telephone Exchange, cor. S. Wayne and Sycamore.
AMERICAN SHEET & TIN PLATE CO., The, E. H. Wuerdeman, Supt., end of S. Wayne.
American Straw Board Co., J. F. Anderson, Supt., mfgrs. box boards, office w. s. S. Main, wks. w. s. Washington ave.
AMERICAN WAGON STOCK & WALNUT MFG. CO., mfrs. wagon stocks and hardwood lumber, e. s. South ave.
Amerine, Flossie, res, 533 W. Ash.
Amerine, Lula, res. 533 W. Ash.
Ampler, Dora, clk., res. 511 South ave.
Ampler, Frank J., (Sarah), lab., h. 511 South ave.
Ampler, George, (Catharine), sample room, 500 S. Downing, h. 502 S. Downing.
Amweiler, Adam, (Elizabeth), Supt. of Dayton & Troy R. R., h. 650 S. Wayne.
Anderson, Carl P., brick mason, res. 1244 Broadway.
Anderson, Della J., res, 321 Camp.
Anderson, Floyd, teamster, res. 1244 Broadway.
Anderson, Elizabeth, (wid. Robey), ret., h. 801 W. High.
Anderson, Harriet, clerk, res. 801 W. High.
Anderson, J. Frank, (Angie), Supt. Am. Straw Board Co., h. 330 Broadway.
Anderson, J. Gertrude, res. 1244 Broadway.
Anderson, John, (Fanny), building contractor, h. 1244 Broadway.
Anderson, John, (Lulu), machinist, h. 421 Webber.
Anderson John, (Lou H.), carp., h. 418 Caldwell.
Anderson, Maize, res. 602 Young.
Anderson, Laura B., h. 819 Covington ave.
Anderson, Maria, res. 638 W. Boone.
Anderson, Mary E., (wid. John), ret. h. 321 Camp.
Anderson, Minnie, seamstress, res. 602 Young.
Anderson, Myra, weaver, res. 213 E. Water.
Anderson, Reese, (Caroline), condr. r. r., res. 753 S. Downing.
Anderson, Robert B., ret., res. 355 River.
Anderson, R. S., (Mary), ret. h. 200 Harrison.
ANDERSON, S. W., (Amanda J.), barber shop, 516 S. Main, h.602 Young.

http://stores.ebay.com/Ancestry-Found

S. D. SYLER
REAL ESTATE AND FIRE INSURANCE
129 MARKET ST.
Phones—Office 466 R 1145
PIQUA, OHIO



Anderson, Wm., (Clara), barber, h. 414 Kitt.
Anderson, Wm., (Jennie), foreman Woods' planing mill, 638 W. Boone.
Andrews, Charles, bar porter Plaza, res. same.
Andrews, George, (Nellie), ins. agt., h. 317 Spring.
Andrews, Vern, wks. office Pioneer Pole & Shaft Co. wks., bds. 330 W. High.
Angle, Effie, school teacher, res. 526 W. Green.
Angle, Florence M., stenographer, res 526 W. Green.
**ANGLE HARDWARE CO., THE,** W. H. Angle, Pres.; C. L. Boynton, Vice Pres.; I. E. Angle, Sec. & Treas.; hardware, builders' and factory supplies, 409 N. Main, both 'phones.
**ANGLE, IRENE E.,** Sec. and Treas. Angle Hardware Co., res. 526 W. Green.
Angle, Lane L., clerk, res. 526 W. Green.
Angle, Willard E., clerk, res. 526 W. Green.
**ANGLE, WM. H.,** (Elizabeth), [The Angle Hardware Co.], h. 526 W. Green, h. 'phone 39.
Ankerman, John, (Mary), tmstr., h. 409 E. Green.
Anthony, George, candy maker, res. 425 South ave.
Anthony, John T., (Alda), teamster, h. 200 N. College.
Anthony, J. W., (Lizzie), bar tender, h. 408 S. Downing.
Anthony, Geo. A., (Susan B.), lab., h. 226 E. Main.
Anthony, Margaret, (wid. Jacob), ret., h. 425 South ave.
Anthony, Mary, seamstress, res. 425 South ave.
Antonile, Leonard, iron worker, h. 324 Young.
Apple, Jacob L., motorman r. r., bds. 213 Third.
Applegate, Harvey, upfitter, res. First and Staunton.
Archer, Ashton D., stove worker, res. 432 South.
Archer, Dorothy M., stenog., res. 432 South.
Archie, Mary Frances, h. Rossville.
Armacost, Harlie, (Anna), minister, h. 322 Broadway.
Armstrong, Anna, Mrs., ret., res. 647 S. Downing.
Armstrong, Bliss, iron worker, bds. No. 1 Groff Block.
Armstrong, Charles, (Lelia), iron worker, h. 637 S. Main.
Armstrong, Dell, (Bertha), iron worker, h. 715 N. Main, Rossville.
Armstrong, Theodore D., (Maude), carp., h. 622 S. Downing.
Armstrong, Elizabeth, res. 628 N. Wayne.
Armstrong, Wm. H., (Dorothy), wholesale confectionary and cigars, 312 N. Wayne, res. 628 same.
Armstrong, Wm. H., ret., h. 1217 Madison.
**ARNI, SAMUEL N.,** (Maude), pianos and sheet music, 111 W. Water, home 'phone 156, h. 112 N. Wayne.
Artest, John, (Nina), lab., h. 699 South.

T. H. NORR ROOFING, TIN WORK 114 EAST WATER STREET
Work the Best and Prices the Lowest



**ASHTON, ASA S.**, (Hannah), phys. & surg., 502 N. Main, res. same
**ASHTON BROS.**, (Drs. A. S. & W. D.), Henry Hoppy, mgr., drugs, paints, oils, glass, etc, 417 N. Main, home 'phone 114.
Ashton, Charles A., (Lillian), engineer, h. 310 Staunton.
Aspinall, Anges, Mrs., ret., h. 651 W. High.
Ashton Charles, foreman Piqua Handle Co., res. 607 Covington ave.
**ASHTON, WM. D.**, (Ashton Bros.), res. 502 N. Main.
Aspinall, A. M., (Claudia), lab., h. 204 N. College.
Aspinall, Forest, clerk, res. 651 W. High.
Ashen, Homer, (Stella) salesman), h. 648 W. Boone.
Aspinall, Thomas B., (Sarah J.), hospital director, h. 912 W. High.
Aspinall, T. N., carp., res. 204 N. College.
Athy, Allen (Josia), lab., h. 723 W. North.
Atkinson, Harvey J., (Clara B.) transfer, h. 815 W. North.
Atkinson, Mattie B., (wid. Albert S.), knitter, res. 719 W. High.
**ATLAS UNDERWEAR CO., THE**, L. M. Flesh, Pres.; W. P. Orr, Vice Pres.; E. A. Todd, Treas.; H. E. Sims, Sec.; mfrs union suits, cor. N. Downing and Rundle ave.
Attenweiler, Andrew, (Ida), sample room, h. 206 S. Chestnut.
Attenweiler, Cathrine, res. 508 Blaine.
Attenweiler, Felicia, (wid. John), ret. h. 508 Blaine.
Attenweiler, J. J., (Anna), sample room, 501 Weber, h. same.
Attenweiler, P. A., (Ida M.), sample room, 401 Wood, h. 206 S Chestnut.
Ault, H. B., (Myrtle), lab., h. 720 S. Wayne.
Ault, S. P., (Emma), fireman, h. Washington Pike.
Avy, Samuel, (Cora B.), lab., h. 617 S. Wayne.
Avy, Harry, cigar and pool room, bds. 300 Cleveland.
Ayers, Augustus, ret., res. 915 W. North.
Ayers, Chas., (Daisy), woodworker, h. 212 Broadway.
Ayres, J., painter, bds. 119 N. Main.
Ayers, Leona, seamstress, res. 212 Broadway.
Ayers, Margaret K., (wid. Henry), h, 400 N. Wayne.

VAN DE GRIFT STUDIO FINE PHOTOGRAPHS
PIQUA, OHIO 420½ North Main St.

# B

Babylon, George, ret., res. 1023 W. North.
Babylon, Lewis, Night watch, h. 541 Park ave.
Babylon, M. L., (Emma), lab., h. 357 Elleman.

Special to PRESCRIPTION WORK at Greenamyer's DRUG STORE
NO SUBSTITUTING ONLY CHEMICALLY PURE DRUGS USED Home Phone 227



Babylon, Roscoe E., (Lula), carp., h. 1023 W. North.
Bachman, Anna, dressmaker, res. 210 E. High.
Bachman, Cora, (wid. Paul A.), ret. h. 210 E. High.
Bachman, Elizabeth, stenographer, res. 210 E. High.
Bachman, Hettie, tel. opr., res. 210 E. High.
Bachman, John G., lab., res. 210 E. High.
Badertscher, Bessie, wks. woolen mill, res. 701 Summit.
Badertscher, Fred, (Margaret), lab., h. 701 Summit.
Badertscher, Glen, moulder, res. 701 Summit.
Badertscher, Pearl, wks. Woolen mill, res. 701 Summit.
Baer, Benjamin T., (Julia), trav. salesman, h. 226 W. Ash.
Baer & Baer, Piqua Carpet Cleaning & Rug Wks., 243-45 E. W. Water.
Bear, Charles D., (Jennie C.), [Bear & Bear], h. 419 Harrison.
Baer, Cornelius P., (Kate A.), [Baer & Baer], h. 235 N. Harrison.
Baer, Joseph, res. 226 W. Ash.
Bailey, H. P., Box Co., mfrs. of boxes and crateing, cor College and Covington ave.
Bailey, Hany, lab., bds. 119 N. Main.
Bailey, Katie, domestic, res. 632 W. Green.
Bailey, Pauline, (John), ret., h. 632 W. Green.
Bair, G. J., (Nora L.), clerk, h. 219 Manning.
Bains, John W., bookkeeper, h. 523 Caldwell.
Baker, Barton, (Elizabeth), building inspector, h. 634 W. High.
Baker, Earl, (Is), lab., h. 524 Adams.
Baker, Edward, (Minnie), painter, h. 411 Wood.
Baker, George, barber Cottage Hotel, Wayne and Sycamore.
Baker, John C., iron worker, res. 600 Y St.
Baker, John H., (Hellen C.), phys., 215 W. Ash, h. same.
Baker, Lewis, (Ida), lab. h,. 432 S. Main.
Baker, Nancy, res. 600 Y St.
Baker, Sabina, res. 767 N. Main, (Rossville).
Baker, Wilson W., (Anna), foreman King Mfg. Co., h. 727 Young.
Baldock, Wm. A., (Belle), lab., h. 610 Orr.
Baldwin, H. A., (Bertha), tailor, 131 Market, h. 321 Boone.
Baldwin, Wilbur J., tailor, res. 321 Boone.
Bales, Helen, tel. opr., res. 213 E. Green.
Bales, James D., (Florence), tmstr., h. 213 E. Green.
Balis, Finley W., (Myrtle E.), lab., h. 316 Langdon.
Ballard, Harlie M., (Rosa), lab., h. 415 South ave.
Ballinger, Alfred F., (Minnie L.), [Fryling & Ballinger], h. 451 River
Ballot, Edward, lab., res. 412 S. Wayne.
Ballot, Edward, (Theckle), ret., h. 412 S. Wayne.
Ballot, Frank, lab., res. 412 S. Wayne.

**THE WRIGHT & KUNTZ LUMBER CO., PIQUA, OHIO**
**SINGLE AND DOUBLE EXTENSION LADDERS**
**Both Phones 31 Yards, Office, Etc., Cor. South St. & South Ave.**



Ballot, Katharine, compositor, res. 412 S. Wayne.
Ballot, Verona, res. 412 S. Wayne.
Balzart, Anna, seamstress, h. 431 S. Downing.
Balzart, Henry, tinner, res. 431 S. Downing.
Balzart, Mary, tailoress, res. 431 S. Downing.
Baman, Jennie, seamstress, res. 616 Walker.
Baman, Lucretia, (wid. Mansfield), ret., h. 616 Walker.
Baman, Thomas, lab., res. 616 Walker.
Bamber, Walter, supt. Cron-Kills Co., bds. 306 W. High.
Bancroft, Ernest, (Maggie), tinner, h. 1105 Park Ave.
Bancroft, Wm. F., (Lucretia), ret., h. 1105 Park.
Bane, Charles W., lab., res. 919 W. Ash.
Bane, J. B., (Pecher & Bane), h. 919 W. Ash.
Bane, Margaret, (wid. Lucius), ret., h. 919 W. Ash.
Bane, Minnie, dressmaker, res. 919 W. Ash.
Bane, William A., ret., res. 919 W. Ash.
Banks, Chas. W., (Effie), foreman stove works, h. 330 Young.
Banks, Orville, (Tillie), cabinet maker, h. 200 S. Main.
Banning, George W., (Anna B.), house contr., h. 357 Ridge.
Banning, John, (Edna), teamster, h. 226 Manning.
Banning, Sarah, (wid. Henry), h. 215 E. High.
Banning, Wm., (Laura A.), lab., h. 213 E. High.
Banta, Peter, (Mary), carp., h. 524 Adams.
Barbee, Albert, Jr., lab., res. 311 S. Downing.
Barbee, Elsie, stnog., res. 311 S. Downing.
Barbee, Mary, (wid. Albert), ret., h. 311 S. Downing.
Barber, Myron E. (Carrie), ret., h. 324 W. Green.
Barker, Ella, stenog., res. 511 Harrison.
Barker, J. B., (Jennie C.), physician, h. 511 Harrison.
Barker, John, (Sarah), lab., h. 602 Cottage.
Barker, Loida, lab., res. 602 Cottage.
Barker, Mattie, res. 511 Harrison.
Barks, Nora M., clerk, bds. 124 Staunton.
Barks, Wm. S., lab., bds. 124 Staunton.
Barley, David R., ret., res. 911 W. North.
Barnes, Geo. A., (Mary), barber, h. 627 Boone.
Barnes, R. H., (Bessie), insurance agt., h. 507 E. Ash.
**BARNETT, CHARLES H.**, (Alma K.), Secy. Piqua Handle & Mfg. Co., h. 608 W. Green.
Barnett, Chas., (Kate H.), architect, h. 700 Caldwell.
Barney, Roy L., (Gertrude), foreman knitting mill, h. 123 E. Ash.
Barnhart, Columbus, (Lorena), lab., h. 811 W. Water.
Barnhart, Samuel, (Addie), wood worker, res. 309 Wood.
Barr, Cora, seamstress, res. 724 Broadway.

**The FLESH & LOUIS Children's Section**
**Is the BRIGHTEST, LIGHTEST, BEST STOCKED Department in Western Ohio**



Barr, Geo. E., (Clara), wood worker, h. 724 Broadway.
Barr, Lola D., seamstress, res. 724 Broadway.
Barr, Minnie D., compositor, res. 312 Harrison.
Barrick, Elenora, (wid. Robert H.), ret., res. 635 W. North.
Barringer, Harley, lab., res. 818 W. Green.
Barringer, Harry, (Kitty), bartender, h. 818 W. Green.
Barringer, Sarah, (Frank), res. 500 W. Green.
Bartel, A. A., (Antonia), salesman, h. 432 Adams.
**BARTEL, AUGUST, Editor Miami Post,** res, 421 W. High.
Bartel, Jerome E., student, res. 224 W. High.
Bartel, J. Valentine, (Mary J.), baggage master Union Depot, h. 224 W. High.
Bartle, Leon, clerk, res. 432 Adams.
Bartholomai, Albert, iron worker, res. 804 South.
Bartholomai, Chas., (Emma), moulder, h. 609 Young.
Bartholomai, Clifford, (Kate), moulder, 626 Miami.
Bartholomai, John, (Julia), moulder, h. 804 South.
Bartholomai, Martha, h. 804 South.
Basaker, Frank, (Maggie), lab., h. 1101 S. Downing.
Bassett Hotel, C. E. Morrow, prop., 205½ N. Main.
Bateman, John C., farmer, bds. W. South exten.
Bateman, Ralph, lab., res. 921 W. High.
Bateman, Ralph, (Viola), stove worker, h. 469 Wood.
Bateman, Richard, (Jennie), lab., h. 921 W. High.
Bateman, Walter, lab., res. 921 W. High.
Bateman, Yetta, clerk, res. 921 W. High.
Bates, Charles, (Susan P.), moulder, h. 225 Cleveland.
Bates, Fred, machinist, bds. 126 E. Main.
Battie, Augustus, (Barbara), lab., h. 625 S. Gordon.
Battie, Harry, clk., res. 638 River.
Battie Molly, seamstress, res. 638 River.
Battie, Zelma, winder, res. 625 S. Gordon.
Battson, Elsie N., res. Staunton exten.
Battson, Glen, lab., res. W. Garfield.
Battson, James R., farm hand, res. Staunton, exten.
Battson, John H., (Mary M.), farmer, h. Staunton exten.
Battson, Nellie H., res. Staunton.
Battson, Ora, (Pearl), stove worker, h. 464 Miami.
Battson, Sarah, res. W. Garfield.
Battson, Wm. H., (Martha J.), ret., h. W. Garfield.
Batty, Emma, Mrs., h. 118 S. Wayne.
Baubie, Philip, (Henrietta), designer, h. 309 Broadway.
Bauer, Geo. J., (Rozetta T.), shipping clerk, h. 710 Covington ave.
Bauer, George M., (Clara), music store, May's Opera House Blk.,

ROYAL ASSURANCE OF LONDON | GERMAN FIRE OF PITTSBURG, PA. | NEWARK FIRE OF NEWARK, N. J.
S. D. SYLER, DISTRICT AGENT
PHONE 466 | 129 MARKET STREET



Baum, Clarisa, (wid. Isreal), ret. h. 764 S. Wayne.
Baum, Rodney A., carp., res. 764 S. Wayne.
Baumann, August, (Margaret), lab., h. 412 Kitt.
Baumann, Joseph, (Mamie), iron worker, h. 500 Young.
Bausch, Christ, (Rosa), hostler, h. 511 Ann.
Bayman, Carl, (Bessie), bookkeeper, h. 650 W. Green.
Bayliff, Christ, (Florence), lab., h. R. R. No. 3, Main.
Bayman, James, (Ida), lab., h. Edge.
Beams, Frank, lab., h. 438 Wood.
Beard, Cathrine, (wid. James P.), ret., h. 222 E. Green.
Beard, James W., lab., res. 222 E. Green.
Beaver, Charles D., lab., res. 513 Ann.
Beaver, Elmer M., lab., res. 513 Ann.
Beaver, Ida, (wid. Frank M.), seamstress, h. 513 Ann.
Beaverage, Mary, Mrs., res, 115½ S. Main.
Becht, Albert, (Nora), lab., h. 738 S. Downing.
Becht, John, tinner, res. 421 South ave.
Becht, Peter, (Christina), lab., h. 421 South ave.
Bechtold, Fred, (Julia), lab., h. 742 S. Gordon.
Beck's Academy, C. E. Beck, prop., penmanship, bookkeeping, shorthand, etc., Orr blk.
Beck, Charles E., (Mary B.), commercial business college, Orr blk., N. Main, res. 614 W. Green.
Beck, James, (Martha), Minister, h. 913 South.
Beck, John S., farmer, res. 913 South.
Beck, Martin, lab., bds. 218 First.
Beck, May, clerk, res. 913 South.
Beck, Paul A., stove worker, res. 913 South.
Beck, Rollin, (Ida), foreman, h. 613 Boal.
Beck, William, H., lab., res. 710 Covington ave.
Beckel, Wm. A., (Lavania), lab., h. 431 S. Downing.
Beckel, John, lab., bds. 431 S. Downing.
Becker, Albert, lab., bds. 134 E. Main.
Becker, Gertrude, (wid. Frank), h. 510 S. Main.
Becker, H. L., (Jennie), decorator, h. 129 S. Wayne.
Becker, Catherine, res. 510 S. Main.
**BECKER, MAURICE E.**, (Kate), [Piqua Blower Co.], h. 601 W Green, home 'phone 3380.
Beckert, Anna, res. 325 Young.
Beckert, Aphona, (wid. Phillip), h. 325 Young.
Beckert, Edward, bookkeeper, res. 325 Young.
Beckert, Ferdinand, bookkeeper, res. 325 Young.
Beckert, Henry, (Helen), saloonist, h. 321 Young.
Beckert, Joseph, (Emma), cigar mfg., 210½ N. Main, h. 339 Young.

ROOFING AND TIN WORK
BEST { Mechanics WORK | T. H. NORR | 114 East Water Street



Beckert Julia, res. 325 Young.
Beckert, Lawrence P., (Anna), barber, 107 N. Wayne, h. 221 S. Wayne.
Beckert, Rosa, typesetter, res, 325 Young.
Beedle, Ethel, res. 601 Park ave.
Beedle, Hazel, res. 601 Park ave.
Beedle, Joseph, (Abbie), stone cutter, h. 601 Park ave.
Beihl, Charles W., lab., res. 1129 W. Water.
Beissman, Otto, (Anna), [Beissman & Phillippi], h. 501 W. Water.
Beissman & Phillippi, cigar mfg., 112 N. Main.
Beihl, Wm. P., (Kathrine), millwright, h. 1125 W. Water.
Bell, Addison, (Clara), iron worker, h. 620 W. Green.
Bell, Arthur, machinist, res. 1046 Broadway.
Bell, Carl, machinist, res., 1046 Broadway.
Bell, Clara, seamstress, res. 1046 Broadway.
**BELL, ELBERT M.**, (Martha R.), atty., 421-2 Orr-Flesh blk., h. 813 W. Ash.
Bell, Frank, (Katherine), machinist, h. 517 Cottage.
Bell, Laura, seamstress, res. 1046 Broadway.
Bell, Sheridan W., (Clara E.), Minister Green St. Methodist church, h. 423 N. Wayne.
Bell, Sylvester, (Josephine), gardner, h. 1046 Broadway.
Bellert, John A., (Terecia), bricklayer, h. 429 South ave.
Belschwender, George, teamster, res. 774 S. Gordon.
Belschwender, Jacob, (Elizabeth), h. 774 S. Gordon.
Belschwender, John S., lab., res. 774 S. Gordon.
Belschwender, Julus, lab., res. 774 S. Gordon.
Bemus, Sue, (wid. Eratus), h. 726 Caldwell.
Benham, Winfred C., (Martha), supt. Pioneer Pole & Shaft Co., h. 416 N. College.
Bender, Nettie, bookkeeper, res. 332 South.
Bender, Frederich, (Nettie), foreman Fav. Stove Wks., h. 332 South
Benkert, Benjamin, (Margaret), lab., h. 417 S. Downing.
Benkert, Edward M., (Viola), [G. Benkert & Co.], h. 530 W. High.
Benkert, Eurelia,( wid. John), h. 319 S. Wayne.
**BENKERT, GEORGE, & CO.**, dry goods, carpets, cloaks, suits, millinery, toys, shoes, etc., 212-214 N. Main; both 'phones.
**BENKERT, GEORGE M.**, (G. Benkert & Co.), h. 412 W. High.
Benkert, John, (Julia), painter, h. 119 S. Wayne.
Benkert, Louis A., res. 412 W. High.
Benkert, Maggalena, (wid. Martin), ret., h. 525 Adams.
Benkert, Martin, (Rosa), blacksmith, h. 609 Brice.
Benkert, Michael, ret., h. 412 W. High.
Benkert, Minna, res. 412 W. High.

GREENAMYER'S Anti-Pain Powders
QUICK, HARMLESS AND EFFECTIVE



Benkert, Rose, res. 412 W. High.
Bennett, Chas. W., (Mary M.), h. 218 W. Ash.
Bennett, Cora, res. 412 Young.
Bennett, Frank A., res. 218 W. Ash.
**BENNETT, JOHN R.,** (Henrietta), [Piqua Blower Co.], h. 610 W. Green, home 'phone 2650.
Benson, Laura, res. 312 Broadway.
Benson, Martha, (Eben), h. 312 Broadway.
Beraides, Sister, St. Boniface Parish, res. 322 Miami.
Berberich, Albert J., florist, res. 1018 Broadway.
**BERK, CHARLES H.,** agt. Adams Express Co., rms. Miller House.
Berkemier, Geo., stove moulder, res. R. F. D., route No. 1.
Berkenmier, John, (Josaphine), tmstr., h. 652 S. Downing.
Berkshire, Charles J., (Effie), painter, h. 710 S. Downing.
**BERRY, GEORGE M.,** (Berry & Hughes, attys.), rms. 410 N. Downing.
**BERRY & HUGHES,** attorneys, 316½ N. Main.
Berry, Thomas, traveling salesman, res. 617 Caldwell.
Berryhill, Ollie, (wid. Henry), res. 300 Cleveland.
Berting, John, printer, bds. 328 Camp.
**BERTLING, GEORGE M.,** (Alice), [Piqua Auto Garage], h. 705 W. Water.
**BERTLING, HENRY,** (Anna M.), [Piqua Auto Garage], h. 317 S. Chestnut.
Bertling, Lilian, h. 623 N. Wayne.
Bertling, Pauline, h. 623 N. Wayne.
Besanceney, Alfred J., (Helen), h. 114 S. Chestnut.
Besanceney, Constant, (Philomena), shoemaker, h. 120 S. Chestnut.
Besanceney, Emily, (wid. Joseph), ret., h. 417 S. Wayne.
Besanceney, Henry, (Florence), lab., h. 728 Cottage.
Besanceney, Maggie, seamstress, res. 417 S. Wayne.
Besanceney, Mary, res. 120 S. Chestnut.
Besanceney, Minnie, seamstress, res. 120 S. Chestnut.
**BESANCENEY, RAYMOND X.,** (Asst. Sec. Y. M. C. A.), res. 429 Spring.
Betz, Elric, res. 440 Miami.
Betz, John, (Sarah), lab., 440 Miami.
Betz, Martha F., teacher, h. 815 W. High.
Betz, Wm. S., (Eliza), ret., res. 815 W. High.
Beveridge, Mary, Mrs., res. 115½ S. Main.
Bicer, Charles D., (Jennie M.), building contr., res. 503 Spring.
Bicker, Emma, seamstress, res. 411 Cathcart.
Bicker, Joe, lab., res. 411 Cathcart.
Bicker, John H., carp., res. 410 Cathcart.

UP-TO-DATE MACHINERY
FIRST-CLASS MECHANICS
114
E. Water St.
Home Phone



Bicker, Regina, (wid. Alexander), ret., h. 411 Cathcart.
Bicker, Wm., carp., res. 411 Cathcart.
**BIG STORE, THE**, George Benkert & Co., 212-214 N. Main.
Biggan, Hattie, (wid. James), boarding house, No. 1 Groff Block.
Biller, Louis, (Frances), restaurant, h. 121 E. High.
Biller, Mathias, Anna, ret., h. 330 W. North.
Billings, Luella, res. 517 Broadway.
Billings, Minerva, (wid. George), res. 517 Broadway.
Bird, Charles F., (Belle), wood worker, h. 309 Second.
Bireley, Della, seamstress, res. 714 Covington ave.
Bireley, Frank, (Louie), lab., h. 714 Cleveland.
Bireley, Floyd, moulder, res. 714 Covington ave.
Bireley, Irving, (Lizzie), ret., h. 621 W. Wood.
Bireley, James S., (Elizabeth), ret., h. 406 S. Main.
Bireley, Jerome, (Ellen), ret., h. 524 N. College.
Bireley, Martin, stove worker, res. 714 Covington ave.
Bireley, Oliver, (Berlinda), ret., h. 1032 Covington ave.
Bireley, Raymond, moulder, res. 621 Wood.
Bireley, Wade S., (Barbara), lab., h. 714 Covington ave.
Bissman, Otto, (Annie), cigar maker, h. 500 W. Water.
Bittman, Lida, (wid. John), res. 319 Young.
Black, Ethelind, seamstress, res. 653 W. Green.
Black, Fred, bookkeeper, res. 596 South ave.
Blacke, Fred, (Lasetta), ret., h. 130 S. Main.
Blacke, Henry, sample room, 130 S. Main, h. same.
**BLACK, JAMES L.**, (Florence), Sec. and Treas. Superior Underwear Co., h. Colonial Saxony Flat, N. Green.
Blacke, Laurence, (Alta), bartender, h. 128 S. Main.
Black, Louis, (Elizabeth), lab., h. 826 Boal.
Black, Otto, (Marie), iron worker, h. 603 S. Main.
Black, Wm. F., (Emma), night watchman, h. 596 South ave.
Blaine Harrow Mfg. Co., J. A. Snyder, Gen. Mgr., mfrs steel harrows, 1010 W. Ash.
Blankie, Wm. C., (Della), lab., h. 922 W. Ash.
Blattaur, Barney, (Mary), lab., h. 115 Morrow.
Blattaur, Katherine, (wid. August), h. 334 Wood.
Blattaur, Mamie, cutter, res. 115 Morrow.
Blessing, Jesse, wks. office Magee Bros., bds. 306 W. High.
Blikenstaff, Emanuel, (Angie), section foreman, h. 409 Blain.
Blim, Henry, (Rebecca), moulder, h. 517 Miami.
Blim, Katherine, (wid. David), ret., h. 515 Miami.
Blizzard, George, (Anna), tinsmith, h. 524 Adams.
Bloom, Henry, moulder, h. 809 South.
Bloom, Julia M., (wid. John), res. 809 South.

**THE WRIGHT & KUNTZ LUMBER CO., PIQUA, OHIO**
**ALL KINDS OF WHITE PINE, POPLAR AND CYPRESS LUMBER**
**Both Phones 31 Yards, Office, Etc., Cor. South St. & South Ave.**



Blue, Harley, (Florence), driver, res. N. Caldwell.

Blue, John H., (Mary W.), house contr., h. 1210 Madison.

Blue, Wm., (Margaret), lab., h. N. Caldwell.

Boal, Nannie, res. 307 W. High.

**BOAL, STANHOPE,** (Augusta), Vice Pres. Favorite Stove and Range Co., h. 528 Caldwell.

Boal, Stella, res. 307 W. High.

**BOAL, WILLIAM K.,** (Eliza N.), Pres. Favorite Stove and Range Co., h. 307 W. High.

**BOARD OF TRADE,** J. T. Edwards, Mgr., N. Main, Young Block.

Bobbs, Chas., (Mamie), traveling salesman, h. 617 Caldwell.

Bodenmiller, Isaac, (Olive), lab., h. 323 Sycamore.

Bodey, Ina, waitress, res. 608 S. Downing.

Bodkins, Isaac, (Jane), lab., h. South, no number.

Boehm, Fred, painter, bds. 221 Second.

Bohlander, Estella M., res. 109 First.

Bohlander, Forest L., lab., res. 109 First.

Bohlander, Grace, res. 706 River.

Bohlander, James, iron worker, res. 706 River.

Bohlander, Mary, (wid. John), h, 706 River.

Bohlander, Wm. F., (Matilda E.), lab., h. 109 First.

Bohmann, Joseph, (Annie), stove worker, h. 338 Young.

Bolden, Albert, (Carrie), lab., h. 1401 N. Washington.

Bolden, Ben, lab.,, h. 1060 W. Green.

Bolden Charles E., lab., res. 1401 N. Washington.

Bolden, Flora, res. 1401 N. Washington.

Bond, Lottie, seamstress res. 901 Park Ave.

Bond, Wm., (Louisa J.), engineer, h. 901 Park ave.

Bonham, Grace G., school teacher, res. 516 E. Wayne.

Bonham, J. A., (Minnie E.), lab., h. 516 S. Wayne.

Bonie, Felicia, (wid. August), ret. res. 501 Adams.

Booth, Belle, Mrs., ret., res. 133 First.

Booth, Daniel, (Josaphine), lab., h. 1321 N. Washington.

Booth Earl E. lab., res. 1116 Madison.

Borches, Anna, res. 359 Ellerman.

Borches, Joseph, (Ida), lab., h. 359 Ellerman.

**BORDER CITY BUILDING & LOAN ASSOCIATION,** Seth McCulloch, Sec., 418 N. Main.

**BORDER CITY COAL CO.,** Ed. M. Wilbee, Mgr., coal, cement and sewer pipe, 114 N. Wayne, both 'phones.

**BORDER CITY PARCEL DELIVERY,** Dunkle Bros., props., 128 W. High, both 'phones.

Boreas Mfg. Co., J. H. Fecker, pres., C. C. Jelleff, sec. and treas.,

*For all Kinds of Pain, Headache, Etc.*
**GREENAMYER'S** *Anti-Pain Powders*
**QUICK, HARMLESS AND EFFECTIVE**



G. H. Henry, mgr., mfrs bellis, blowers and foundry supplies, 1010 W. Ash.
Born, Mamie, (wid. Frank), confectioner, h. 758 South.
**BOSSOM, O. C.**, (Mary L.), Parcel and Baggage Delivery, cor N. Main and E. Ash, h. 103 S. Downing.
Bowdle, Alice Marie, res. 702 N. Downing.
Bowdle, A. M., (Frances J.), [Bowdle Bros.], h. 702 N. Downing.
Bowdle Bros., machine works, 813 N. Downing.
Bowdle, C. F., (Mellie), architect, 72 Young Block, h. Vine and Madison.
Bowdle, Ezra, (Harriet), [Bowdle Bros.], h. 808 Downing.
Bowdle, Francis Burlin, res. 702 N. Downing.
Bowdle, George, res. 702 N. Downing.
Bowdle, Lucinda, (wid. James), ret., res. Vine.
Bowdle, Marian, school teacher, res. 808 N. Downing.
Bowdle, Mollie I., (wid. Thomas), h. 615 S. Main.
Bowdle, Wm. R., Bowdle Bros. Machine shop, h. 814 N. Downing.
Bowers, George, iron worker, res. R. R. No. 3, Main St.
Bowers, Nelson, lab., bds. 1116 Camp.
Bowles, George S., (Callie), barber, 305 Wayne, h. 814 W. Green.
Bowman, A. O., (Laura), life insurance agent, h. 808 W. North.
Bowman, Harry M., packer, res. 300 E. Ash.
Bowman, John H., (Alethia), janitor Park ave. school bldg., res. 424 Park ave.
Bowman, Samuel C., (Anna M.), ret., h. 300 E. Ash.
Boyce, John, houseman Plaza, res. same.
Boyd, John A., (Lizzie), motorman, h. 919 Washington.
Boyer, Armote, res. 324 W. Ash.
Boyer, Arthur, clerk, res., 1050 Broadway.
Boyer, Belle, res. 324 Ash.
Boyer, David, (Caroline), lab., h. 927 W. Green.
Boyer, Earl, clerk, res. 1050 Broadway.
Boyer, Harry M., (Jennie M.), motorman, h. 371 River.
Boyer, Harvey, Bertha, painter, h. 927 W. Green.
Boyer, Ida, (wid. John), h. 1050 Broadway.
**BOYER, JOHN L.**, (Ida), [Union Underwear Co.], h. 324 W. Ash, home 'phone 233.
Boyer, Myrtle, seamstress, res. 1050 Broadway.
**BOYER, WILLIAM M.**, (May B.), pres. Piqua Milling Co., h. 710 Caldwell, home 'phone 381.
Boyle, Harry, bell boy Plaza, res. same.
Boyle John C., (Harriet), re., h. 627 Park ave.
Boyle, Samuel, painter, bds. 119 N. Main.
Boylen, John, (Elizabeth). engineer, h. 922 Broadway.

T. H. NORR ROOFING AND TIN WORK



**BOYNTON, COREN L.**, (Jessie A.), vice pres. Angle Hardware Co., h. 641 W. Boone.
Bradford, Henry D., (Mabel), carp., res. 116 Robinson.
Bradford, Margaret, (wid. Joseph), ret. res. 532 Kitt.
Brackney, Elsie, seamstress, res. 424 E. Green.
Brading, Harry, wks. Pioneer Pole & Shaft Co., res. 117 Main.
Brading, Mary, (wid. Jerry), h. 704 Broadway.
Brading, Matilda, res. 704 Broadway.
Brading, Nellie, wks Richardson Loan office, res. 117 Main.
Brading, Walker, (Alice), street commissioner, h. 117 Main.
Brady, Ralph F., (Gertrude), clerk, res. 402 Cleveland.
Branch, Bert, (Frances), brickmason, h. 516 Young.
Brandel, Wm. L., (Callie), cabinet maker, h. 515 Camp.
Brandel, Edward W., (Mayme), lab., h. 105 S. Downing.
Brandenburg, Francis C., (Flora), lab., h. 739 S. Wayne.
Brandenburg, Thomas, (Mary C.), blacksmith, h. 822 Park ave.
Brandon, Harry, agt. Cincinnati Post, res. 514 Spring.
Brandon, Ira L., (Mary), life insurance agt., h. 514 Spring.
Brandon, James, (Grace), R. R. mail service, h. 826 Broadway.
Brandon, James, (Grace), R. R. postal clerk, res. 431 W. Ash.
Brandon, Webb P., (Della), clerk, res. 212 Harrison.
Brandiff, Geo. K., trav. salesman, res. 361 River.
Brandriff, Sarah, (wid. Wm. R.), h. 361 River.
Brands, Frank, painter, res. 510 W. Green.
Brands, Louisa, cutter, res. 510 W. Green.
Brands, Marcellus, (Emma), millwright, h. 510 W. Green.
Brandt, Robt., (Edith), mounter, h. 319 River.
Brantner, Charles M., (Alice), engineer, h. 1309 N. Washington.
Brandt, John, (Fredonia), lab., h. 120 South.
Brandt, Oscar, lab., h. 1201 South.
Bray, Addie, dom., res. 618 N. Wayne.
Bray, Winston, (Stella), lab., res. 927 W. Ash.
Breeal, Anna, (wid. Daniel), laundress, res. 632 W. North.
Breedlove, Mary J., (wid. Henry c.), ret., res. 642 W. North.
Breidenbach, Conrod W., (Lizzie), piano repairer and tuner, h. 500 W. Water.
Breidenbach, Helen, res. 500 W. Water.
Brendel, Anna, res. 532 S. Main.
Brendel, Anna, (wid. Casper), h. 532 S. Main.
Brendel, Aloys, (Dell), salesman, h. 320 South.
Brendel, Boniface F. (Conley & Brendel), funeral directors, res. 532 S. Main.
Brendel, John, upholsterer, res. 532 S. Main.
Brendel, Mary, h. 532 S. Main.

1872762

**Paints, Oils, Varnishes & Brushes**
**GREENAMYER & CO.,** Corner Main and Water Streets



Brennen, Mary, (wid. Michael), ret., h. 620 Cottage.
Brenner, Harlie A., (Lillie), brakeman, h. rear 218 Manning.
Brenner, Wm., (Nora), clerk, h. 319 Young.
Brewer, Harry L., (Daisy M.), lab., h. 1207 South ave.
Brewer, Louis T., (Jennie), bartender h. 1030 Broadway.
Brewer, Thomas, lab., res. 1207 South ave.
Bridges, Sydney, (Iva), lab., h. 739 S. Downing.
Briner, Otis, (Grace), engineer, h. 628 W. Ash.
Brinkman, Christina, (wid. Casper), ret., h. 425 Miami.
Brittian, John, stove worker, res. 515 Miami.
Brivens, Mary, (wid. Michael), ret., res. 716 W. Green.
Brobeck, Clarence, (Maud), granite letterer, h. 802 W. High.
Broerman, Catherine, (wid. Henry), ret., h. 712 Cottage.
Broerman, Clara, cutter, res. 712 Cottage.
Broerman, David, (Sophia D.), farmer, h. 704 Brice.
Broerman, Lydia, cutter, res. 712 Cottage.
Broerman, Mary, dressmaker, res. 712 Cottage.
Broerman, Meta, teacher, res. 712 Cottage.
Brokaw, Charles E., (Estella), lab., h. 406 New.
Brokaw, Jennie, res. 624 N. Main.
Brokaw, Joseph, (Anna M.), ret., h. 624 N. Main.
Brookman, John, lab., h. Race, (Rossville).
Brooks, Eugene, (Mary), clerk, h. 826 Park ave.
Brooks, Geo. A., (Marianna), atty., h. 214 N. Wayne.
Brooks, Margaret, (wid. John), ret., res. 308 Cleveland.
Brooks, Stella P., clerk, res. 633 W. North.
Brooks, T. D., (Angeline L.), physician, h. 633 W. North.
Bronston, Douglas, wks. office Piqua Handle Co., res. 701 N. Wayne
Brotherton, Albert, (Anna), ret., h. 534 Park ave.
Brotherton, Frank, (Lol), book keeping, res. 532 Park ave.
Brotherton, Mary, (wid. Jasper), ret., res. 518 W. Ash.
Brotherton, Sue, res. 518 W. Ash.
Brown, Agnes, res. 620 Wood.
Brown, Alice, (wid. Slater), seamstress, h. 76 Young blk.
Brown, Anna, compositor, res. 620 Wood.
Brown, Bernhard, (Frances), lab., h. Washington Pike.
Brown, Chas. H., (C. May), res. 522 W. Green.
Brown, Edith, teacher, res. 522 W. High.
Brown, Effie, (wid. Joseph), ret., h. 522 W. High.
Brown, Francis M., res. Bassett ave., R. R. No. 3.
Brown, Francis M., (Belle M.), wood worker, h. Bassett ave., R. R. No. 3.
Brown, Harry, (Mary), lab., h. 329 Spring.
Brown, H. C., ret., res. 607 W. High.

**THE PIONEER POLE & SHAFT CO.**
Manufacturers of **CARRIAGE POLES AND SHAFTS**
**ORR-FLESH BUILDING** **PIQUA, OHIO**



Brown, Ira, (Alice), foreman filling room Cron-Kills, cor. First and Staunton.
Brown, I. S., (Mary), dry goods and notions, 709 Wood, h. same.
Brown, Jacob, (Minnie), wood worker, h. 1129 South.
Brown, James, ret., h. 607 W. High.
Brown, James W., (Belle), coachman, h. 418 Camp.
**BROWN, JOHN W.,** (Nettie), dry goods, millinery, cloaks, carpets, etc., 400-04 N. Main, h. 714 N. Wayne.
Brown, John, (Frances), carp., h. 305 River.
Brown, Leonard, (Victora), brick mason, h. 425 S. Wayne.
Brown, Lorin E., lab., res. 266 E. Main.
**BROWN, JAMES W.,** (Josaphine), tailor, opera house blk., h. 410 E. Green.
Brown, Lovell, (Lida), machinist, h. 266 E. Main.
Brown, Luella, seamstress, res. 266 E. Main.
Brown, Mabel, Mrs., res. 405 Young.
Brown, Mamie Orr, res. 522 W. Green.
Brown, Marcus R., (Cora), lab., h. 615 Spring.
Brown, Marion, r. r. conductor, res. 321 Park.
Brown, Mary, ret., res. 607 W. High.
Brown, Michael, paper maker, h. 620 W. Wood.
Brown, Millie, (wid. Willis), ret., res. 418 Camp.
Brown, M. K., ret., res. 607 W. High.
Brown, Ora, (Anna), carp., h. 825 S. Main.
Brown, Sara J., (wid. Thomas), ret., h. 632 W. North.
Browning, Emma, (wid. Samuel W.), h. 314 Third.
Browning, John, (Eva), lab., h. S. Main, R. R. No. 3.
Browning, Orr, fireman, res. 314 Third.
Browning, Walter J., (Blanch), engineer, h. 324 S. Downing.
**BRUCKER, GEORGE,** (Ida), grocery and milk depot, 428 W. High, h. 217 Broadway.
Bruegman, John, (Mary), carp., h. 425 Young.
Brumbaugh, Hester, (wid. Gerhart), res. 1018 Broadway.
Brumbaugh, Milton, (Jennie), lab., h. W. High exten.
Brumetto, Josep, fruit store, 115 Market, h. same.
Brunson, John, iron worker, res. 508 Garnsey.
Brunson, Sarah, (wid. John), h. 508 Garnsey.
Brush, Chester, lab., res. 1422 Madison.
Brush, Emmit P., engraver of jewelry, res. 256 S. Gordon.
Brush, Fred W., lab., res. 256 S. Gordon.
Brush, George N., (Charlotte), lab., h. 256 S. Gordon.
Brush, James, (Eva), lab., h. 524 S. Wayne.
Brush, James L., lab., res. 256 S. Gordon.
Brush, Lewis, (Jennie), carp., h. 1422 Madison.

GEORGE WORLEY PIQUA, OHIO
BOOKS, STATIONERY, WALL PAPER
CHINA, CUT GLASS, SILVER AND RICH ART AND FANCY GOODS



Brush, William B., (Anna), dairyman, h. 610 Boone.
Brush, Wm. M., (Anna), iron worker, h. 328 South.
Bryan, Thomas, (Clara), machinist, h. 727 S. Main.
**BUCHANAN, ALVIN C.,** (Anna B.), attorney and notary, 309 S. Downing.
Buchanan, Archie, lab., bds. 927 Nicklin.
Buchanan, Augusta, school teacher, res., 309 N. Downing.
Buchanan, Charles, res. 521 Broadway.
Buchanan, Charles F., res. 309 N. Downing.
Buchanan, Charles, (Delpha), lab., bds. 303 Cleveland.
Buchanan, Eva B., clerk, h. 309 N. Downing.
Buchanan, Katherine D., student, res. 309 N. Downing.
Buchanan, Leonard W., student, res. 309 N. Downing.
Buchanan, Margaret, student, res. 309 N. Downing.
Buchanan, Sarah, (James), h. 521 Broadway.
Buchanan, Warren, (Georgia), machinist, h. 315 Manning.
**BUCHANAN, WM. W. V.,** pension attorney, notary public, real estate and insurance, 619 Park ave., res. same.
Buchert, Elizabeth, H. Kyr., res. 310 S. Downing.
Buchert, Theresa, Asst. housekeeper, res. 310 S. Downing.
Buckles, Ada, res.601 Boone.
Buckles, Clyde M., trav. salesman, bds. 306 W. High.
Buckel, Gertrude, res. 900 S. Gordon.
Bucker, Edgar, (Stuella), iron worker, h. 804 N. Main, (Rossville).
Buckles, Ida, school teacher, res. 601 W. Boone.
Buckle, Joseph, (Susan), teamster, h. 900 S. Gordon.
Buckel, Katharine, res. 900 S. Gordon.
Buckles, Katie, dom., res. 516 N. Wayne.
Buckle, Lillian, res. 900 S. Gordon.
Buckles, Mahetabe, (wid. George), h. 601 Boone.
Buckel, Mary, seamstress, res. 900 S. Gordon.
Buchert, Elizabeth, domestic, res. 310 S. Downing.
Buckner, August, (Sophia), foreman, h. 508 S. Downing.
Buckner, Gertrude, res. 508 S. Downing.
Buckner, Katherine (wid. James A.), ret., h. 548 Camp.
Buckner, Margaret, res. 508 S. Downing.
Buckner, Wm. P., bartender, res. 508 S. Downing.
Buecker, Joseph, (Eleanor), billing clerk, h. 614 W. High.
Bull, A. W., (Margaret B.), bakery, 518 Boon, h. same.
Bull, Wallace, (Margaret), baker, 518 W. Boone.
Bundshuh, Chas., (Rose), engineer, 436 Miami.
Bundshuh, Mina, res. 436 Miami.
Bundschuh, William, stone worker, res. 436 Miami.
Bumhard, Albert T. (Melissa), lab., h. 636 South ave.

IF YOUR DEALINGS AT
Your Money Back GREENAMYER'S Drug Store
ARE NOT SATISFACTORY



Burch, Carrie E., seamstress, res. 507 S. Wayne.
Burch, George H., (Madora), lab., h. 507 S. Wayne.
Burch, Lillian, res. 507 S. Wayne.
Burch, Louis, lab., bds. 401 S. Wayne.
Burk, Emma, seamstress, res. 604 S. Main.
Burk, Fred, lab., res. 508 Wood.
Burk Harry, iron worker, res. 604 S. Main.
Burk, John, (Regula), wood worker, h. 604 S. Main.
Burk, John, (Mary), foreman paper mill, h. 742 South.
Burk, Wm., (Nellie), lab., h. 508 Wood.
Burkhardt, George, (Clara), lab., h. 409 Kitt.
**BURNHAM, RELD D.**, (Margaret), specialist eye, ear, nose and throat, office 321-322 Orr-Flesh blk., h. 430 W. Ash. Office both 'phones, Home 577, Bell 435; residence, Home 373.
Burns, Bessie, res. 410 Young.
Burns, Laura, (wid. Edward), h. 410 Young.
Burns, Marie, res. 410 Young.
Burns, Walter, (Britomarte), lab., h. 339 Ellerman.
Burnside, Wm., (Mary) pastor, h. 833 Brice.
Burt, John F., (Anna B.), lab., h. 719 W. High.
Burton, Andrew, (Katie), real estate agt., h. 646 S. Main.
Burns, Anna, res. 910 Park ave.
Burton, Edward, lab., res. 1112 W. Park.
Burns, John, lab., h. 910 Park ave.
Burns, N. C., (Elizabeth), lab., h. 117 E. Main.
Burns, Samuel, (Mollie), iron worker, h. 411 River.
Burton, Sarah, (Geo. W.), res. 328 Wood St.
Burns, S. C., (Mollie J.), catcher, h. 411 N. River.
Burton, Thomas, (Mary), farmer, h. 1112 W. Park.
Busch, Ben, moulder, bds. 426 Miami.
Buscher, Mary, (wid. George), dressmaker, h. 301 S. Downing.
Buscher, Wm., (Florence), finisher, h. 124 N. Chestnut.
Buscher, Viola, res. 301 S. Downing.
Bush, Anna, (wid. Frank), h. 217 S. Main.
Bushfield, Wm., wks. Cron-Kills, First and Staunton.
Bushman, Wm., wood worker, res. 535 Sycamore.
Bushnell, John, (Mary), horse shoeing, 337 S. Main, h. 609 New.
Bushong, Thomas, (Flora), minister, h. 324 Broadway.
Busel, Lafayette, (Mary), janitor h. school, h. 425 Webber.
Busser, Celia, res. 311 E. Green.
Busser, Mary, clerk, res. 311 E. Green.
Busser, Sarah, (wid. James W.), ret., h. 311 E. Green.
Busser, W. T., (Jeannette), confectioner, 320 N. Main, res. 311 E. Green.

**THE WRIGHT & KUNTZ LUMBER CO., PIQUA, OHIO**
Both Phones 31 Yards, Office, Etc., Cor. South St. and South Ave.
J. A. SHADE, SECY.-TREAS. **Manilla Wall and Ceiling Paper,** PAROID AND COMPOSITION ROOFING



Butler, James, section foreman, res. 448 Wood.
Butler, J. L., (Ella M.), teamster, h. 127 Morrow.
Butler, Lark, (Clara), h. Rossville.
Butling, Dora, (wid. Henry), ret., h 647 S. Downing.
Butsch, Frank, (Gertrude), laundryman, h. 118 S. Main.
Butsch, Henry, (Barbara), prop. Steam Dye House, 119 S. Main, h. same.
Butsch, Henry E., Jr., (Mary), laundryman, h. 433 South ave.
Butterfield, E. H., (Lida D. F.), clerk, h. 604 N. College, Boon St.
Butterfield, Helen, teacher, res. 608 W. High.
Butterfield, Lorell, Mrs., dress making, res. 110 E. Main.
Butts, Carrie J., res. 204 Langdon.
Butts, Cornelia, seamstress, res. 305 S. Downing.
Butts, Edward, (Julia), iron worker, h. R. R. No. 3, Main St.
Butts, Elizabeth, (wid. Conrod), ret., h. 305 S. Downing.
Butts, Harry Wm., lab., res. 204 Langdon.
Butts, Solomon, (Sarah), baker, h. 204 Langdon.
Butts, Ida, seamstress, res. 305 S. Downing.
Butts, Joseph C., lab., res. 305 S. Downing.
Butts, Mina, (wid. Thomas N.), ret., h. 1233 South ave.
Butts, Thomas L., lab., res. 1233 South ave.
Butz, Orren S. (Lillian), lab., h. 309 S. Wayne.
Byard, John S., (Jane L.), lab., h. 706 Boal.
Byers, Bethiah, res. 721 Leonard.
Byers, Earl, wood worker, res. 721 Leonard.
Byers, Edgar, wood worker, res. 721 Leonard.
Byres, David, lab., res. 368 E. Water.
Byers, George, (Susan), teamster, h. 721 Leonard.
Byers, Wm., (Lizzie), lab., h. 714 Cottage.
Byrd, John H., (Mary G.), porter, h. 505 Lincoln.
Byrd, Lucy, seamstress, bds. 820 N. Downing.

**Van De Grift Studio** FINEST PHOTAGRAPHS POPULAR PRICES
**420½ N. Main Street - - PIQUA, OHIO**

# C

Cable, Blanche, res. 414 Camp.
Cable, Jacob F., (Emma), ins. agt., h. 414 Camp.
Cadwell, Joseph, (Susan E.), shoemaker, h. 841 W. Water.
Cadwell, Lula R., milliner, res. 841 W. Water.

YOUR GRAND FATHER WAS A
FLESH & LOUIS
PATRON, ARE YOU?



Cadwell, Raymond, salesman, res. 841 W. Water.
Cahill, John M., ret., res. 219 W. Ash.
Cain, Henry, (Cecelia), lab., h. 630 Orr.
Cain, Henry H., (Anna M.), lab., h. 231 S. Gordon.
Cain, oJseph, (Callie), lab., h. 1007 W. High.
Cain, Loyd, (Anna), lab., h. 922 W. High.
Cain, Maggie, (wid. George W.), dressmaking, res. 922 W. High.
Cain, May, res. 630 Orr.
Cain, Samuel W., (Myrtle), lab., h. 829 Park Ave.
Cair, Mary E., domestic, res. 804 W. Green.
Calloway, Edward, (Mary), lab., h. 722 Cottage.
Caldwell, Elmer, ironworker, bds. 1111 South.
Caldwell, Roy, (Ethel), iron worker, h. 1111 South.
Caldwell, Watson F., (Frances A.), job printing, 314 N. Wayne, h 314½ same.
**CALL, THE PIQUA,** (Daily), 316 N. Wayne.
**CALL PUBLISHING CO.,** A. M. Orr, pres.; H. R. Snyder, Jr., vice pres.; H. R. Snyder, Sr., sec. and treas.; publishers of the Daily Call and Miami Helmet, 316 N. Wayne.
Calloway, F. M., (Lizzie), house contractor, h. 821 Brice.
Calloway, Jesse, (Jennie), lab., h. 720 Boal.
Cameron, Robert, (Emma), lab., h. 441 E. Ash.
**CAMPBELL, CLINTON A.,** (Campbell, Sperry & Co.), h. 620 W. Ash.
**CAMPBELL, FRANK E.,** (Mary E.), [Campbell, Sperry & Co.], h. 620 W. Ash.
Campbell, John Wm., (Emma), painter, h. 259 E. Main.
Campbell, Sarah, (wid Angus), s. 220 W. Greene.
**CAMPBELL, SPERRY & CO.,** furniture, carpets, stoves and undertakers, 410-412 N. Main.
Campbell, Walter, (Florence), lab., res. 121 E. Grant.
Campbell, Ward, (Louise G.), clk Campbell, Sperry & Co., h. 76 Young blk.
Camper, Edward, (Mollie), painter, h. 133 E. Main.
Camper, Nellie, seamstress, res. 133 E. Main.
Cannon, John, lab., res. 448 Wood.
Cannon, Robert, (May), ab., res. Green and Canal.
Carbaugh, David, (Mattie), lab., h. 251 First.
Carbaugh, John, lab., bds. 251 iFrst.
Carbaugh, Wm. L., lab., res. 251 First.
Casey, Anna B., (Wm.), h. Rossville.
Carneon, George (Adeline), lab., h. 207 Langdon.
Casey, James, lab., bds. 523 Webber.
Casey, John, iron worker, h. N. Main (Rossville).

STARR PIANOS EXCELL
115-117 WEST ASH STREET
A. E. SCHMALZIGAN, Mgr. PIQUA, OHIO



Casey, Lewis, (Edith), lab., h. 1038 W. North.
Casey, Thomas, (Louisa), wood worker, h. 608 Young.
Casey, Wm. W. (Hettie M.), lab., h. 1047 W. North.
Carmoney, Sarah J., (wid. John S.), ret., res. 510 E. Ash.
Carpenter, Ira, (Alice), wks. Piqua Flour Mill, h. 526 River.
Carpenter, Melom, stove worker, res. 621 Wood.
Carr, Fred F., (Hazel R.), lab., h. 323 Second.
Carr, Charles R., lab., res. 301 Third.
Carr, Clyde G., ((Ada), real estate, h648 W. High.
Carr, Jennie, Mrs., res. 116½ N. Wayne.
Carrs, Jesse, (Hester), lab. h. Brook.
Carr, Lee, tmstr., bds. 510 Cleveland.
Carr, Wm. A., (Katherine), lab. h. 301 Third.
Carroll, Emma, (wid. Harry), h. 1109 Broadway.
Carroll, George T., (Lou). lab., h. E. Water exten.
Carroll, Henry, (Lily), motorman st. r. r., h. 513 S. Main.
Carroll, Jeannetta, (wid. Frank), res. 311 Broadway.
Carroll, Leslie H., lab., res. 202 Langdon.
Carroll, Noah, (Ladean), lab., h. 622 South ave.
Carroll, Thomas (Lucy A.), clerk, h. 202 Langdon.
Carson, Anthony, (Laura), ret., h. 5 Fountain.
Carson, Bessie, res. 5 Fountain.
Carson, Liberty, (Clara), ret., h. 1234 Broadway.
Carter, George, lab., bds. 119 N. Main.
**CASH AND CREDIT CLOTHING CO., THE,** Frank H. Kaplan, mgr., N. W. cor. Main and Water, Home 'phone 123. (See adv.)
Cassel, James T., (Anna), hostler, h. 818 Ann.
Carter, Edward, (Agnes), barber, h. 600 Park ave.
Carter, Frank M., clerk, res. 309 Manning.
Carter, Geo., butler, res. 600 Park ave.
Carter, Henry B., (Alice E.), corder, h. 309 Manning.
Carter, Sarah M., seamstress, res. 309 Manning.
Carter, Wm., lab., res. 600 Park ave.
Cartmell, Wm. S., tmstr., bds. 218 First.
Cathcart, Bessie, seamstress, res. 511 Miami.
Cathcart, John F., (Caroline), ret., h. 1121 South.
Cathcart Wm., lab., h. 608 S. Downing.
Catterlin, Wm. L., (Viola), stock buyer, h. 520 E. Ash.
Catterlin, Charles, ((Lula), wood turner, h. 900 W. Water.
Caulfield, Peter, (Katherine), chief fire dept., h. 312 Caldwell.
Cave, Joseph, (Suffea), plasterer, h. 1519 Forest.
Caywood, Blanche, (wid. Clarence), stenog., es. 419 Harrison.
Caywood, J. Robert, (Elizabeth), phys., 223 W. Ash., h. 324 W. Green.

FRANK C. SEIBERT--Florist
PHONES 184 1521 WASHINGTON AVE.
CUT FLOWERS AND FLORAL DESIGNS Furnished on Short Notice



CENTRAL UNION TELEPHONE CO., W. C. Newton, mgr., rms., 1-2 Orr blk.
Cerstmeyr, Frances, res. 216 Harrison.
Cerstmeyr, Joe, lab., res. 216 Harrison.
Cerstmyer, John, (Johanna), ret., h. 216 Harrison.
Chamberlain, Levi, (Nina), Piqua Milling Co., h. 721 Broadway.
Chamberlain, Charles, miller, bds. 119 N. Main.
CHAMBERLAIN, L. ERVIN, (Nina M.), sec. and treas. Piqua Milling Co., 721 Broadway.
Chamberlain, Nellie, res. 721 Broadway.
Chamberlain, Romeo, res. 721 Broadway.
Chambers, Blanche, Mrs., res. Washington Pike.
Chambers, John, lab., h. 213 S. Main.
Chambers, Joseph, (Margaret), carp., h. 918 Washington.
Chambers, Wm., (Elizabeth), tmstr., h. 1220 South ave.
Champion Feed Mills,, feed store, W. Water and Broadway.
CHAMPION PAPER CUTTER CO., THE, John J. Kirk and Theodore Royer, mfrs paper cutters, cor. S. Wayne and S. Sycamore
Champlin, Harry, (Anna), (Champlin & Kuechler Bros.), h. Washington Pike.
Champlin & Kuechler Bros., blacksmiths, 217 S. Main.
Chapman, Arthur, clerk, res. 420 W. Water.
Chapman, Freda, res. 420 W. Water.
Chapman, Grace, Mrs., res. 901 Park ave.
Chapman, Wm. H., (Caroline), insurance, h. 420 W. Water.
Chowden, Johnson, h. 462 Miami.
Chowden, Paul, lab., res. 462 Miami.
Christ, Albertina, steong., h. 620 Broadway.
Christa, Callie( wid. David), ret., h. 426 Ann.
Christie, Alexander K., (Eva), painter, h. 517 Broadway.
Christie, Ethel, society editor Leader-Dispatch, res. 517 Broadway.
Christy, Charles, (Tillie), lab., h. 719 Walker.
Christy, Frank, carp., bds. 705 S. Gordon.
Christy, Nettie, Mrs., boarding house, h. 1116 Camp.
Chronarberry, Bridget, (wid. John), h. 412 Park.
Chronerberry, John J., (Anna), h. 929 W. High.
Chronarberry, Lydia, res. 412 Park.
Chronerberry, Wm., (Anna F.), tailor, 513 N. Main, h. 408 High.
Chowder, Wilson, (Thursday), iron worker, h. Commercial St.
Chrowl, Wm. R., lab., res. 128 S. Chestnut.
Chryst, Abram, (Bertha), grocery, 610 S. Main, h. 610 S. Main.
Chryst, Bertha, clerk, res. 610 S. Main.
Chryst, Charles, paper maker, res. 610 S. Main.
Chryst, Ed (Rose), barber, h. 611 S. Main.

UP-TO-DATE MACHINERY
FIRST CLASS MECHANICS
T. H. NORR.
114
E. Water St.
Home Phone



Chrysta, Harry, carp., res. 362 E. Water.
Chrysologa, Sister, St. Boniface Parish, res. 322 Miami.
Church, Harry, (Dora), farmer, h. Washington Pike.
City Meat Market, Smith, J. P., 114 W. Water.
City Mills, W. H. Reitz, prop., mnfrs flour, corn meal, etc. and grain dealer, 1015 W. High.
**CITIZEN'S NATIONAL BANK**, W. P. Orr, pres.; Henry Flesh, cashier; T. B. Roe, asst. cashier; F. P. Irvin, teller, cor. N. Main and E. Ash; both 'phones.
Clack, Alfred, (Hellen), lab., h. 320 Cathcart.
Clack, Matilda, (wid. John), ret., res. 320 Cathcart.
Clarey, Cornelius, carriage painter, h. 767 N. Main, (Rossville).
Clark, Arthur, (Ada), iron worker, h. 734 N. Wayne.
Clark, Edward R., (Julia M.), bar tender, h. 213 E. Main.
Clark, Fred, (Dollie), lab., h. 443 Webber.
Clark, George, ret., bds. 654 N. Main.
Clark, George A., (Mamie), wool sorter, h. 211 E. Water.
Clark, George W., (Catherine), carp., h. 1049 Park.
Clark, Isaiah B., (Ettie), iron worker, h. 718 Fisk.
Clark, Isadora, (wid. Thomas Wm.), mfg. Saratoga potato chips, h. 846 Ann.
**CLARK, J. HARRY**, (Clark & Ziegenfelder), res. 628 N. Main.
Clark, Mable, res. 1049 Park ave.
Clark, Marcus D., (Jessie F.) lab., h. 404 S. Downing.
Clark, Wm. H., (Bertha M.), lab., h. 309 Ann.
**CLARK & ZIEGENFELDER**, J. H. Clark and R. Ziegenfelder, real estate and loans, suite 325 Orr-Flesh blk.
Clarke, Frank, (Mary D.), mgr. nat. gas plant, h. 108 First.
Clarkson, Anna, (James), h. 318 W. High.
Clarkson, C. F., (Anna M.), ret., h. 329 S. Wayne.
Clarkson, Louis, (Sadie), lab., h. 134 Glenn.
Classon, Alice Robinson, Mrs., res. 646 S. Main.
Clawson, Theodore H. (Ota), lab., h. 225 First.
Clay, Clem, night watchman, res. 823 Cladwell.
Cleary, Cornelius, paint shop, 220 N. Spring, h. Rossville.
Clem, Frank, (Minnie), motorman, h. 104 First.
Clemens, Ida, Mrs., h. 119 E. Green.
Cline, Emma, (wid. William), h. 329 Park ave.
Cline, Margaret, res. 321 Park.
Clinehens, Lou, Mrs., ret., h. 507½ N. Main.
Clinehens, Mabel, res. 507½ N. Main.
Clinehens, Rolla, clerk, res. 507½ N. Main.
Clinehens, Ruby, res. 507½ N. Main.
Clingall, Andrew, (Elizabeth), clerk, h. 629 Caldwell.

The Pioneer Pole & Shaft Co.
Manufacturers of CARRIAGE POLES AND SHAFTS
ORR-FLESH BUILDING PIQUA, OHIO



Clingan, Edward, (Alice), machinist, h. 102 First.
Clingan, Hannah, (wid Irael), h. W. Grant.
Clingan, John, (Sarah), cabinet maker, h. 115 E. Main.
Clingan, Korah, (Elizabeth), lab., h. W. Grant.
Clingan, Laura, res. 115 E. Main.
Clingan, Norah E., knitter, res. 115 E. Main.
Clingan, Stella, cook, res. 115 E. Main.
Cloud, Wm., (Frances), lab., 441 Wood.
Clouse, Augustus, bank cashier, h. 225 Spring.
Clouse, Margaret, teacher, res. 225 Spring.
Clouse, Sadie, res. 225 Spring.
Clovens, George, ret., bds. 627 Boon.
Coate, Albert, iron worker, res. 319 Wood.
Coate, Edith, seamstress, rms. 1003 Park ave.
Coate, Grace, school teacher, res. 319 Wood.
Coate, Ira, (Amy E.), blacksmith, h. 1022 W. Green.
Coate, Warren, (Ida J.), lab., h. 319 Wood.
Coburn, Earl, (Mable), lab., res. 647 South ave.
Coburn, H. H., (Flora), engineer, h. 647 South ave.
Cochran, Ivery E., (Mary W.) lab., h. 517 Kitt.
Coffeen, C. R., phys., 515 N. Wayne, h. 513 N. Wayne.
Coffman, Henry, (Cora), painter, h. 532 Summit.
Coffman, Wm., (Katherine), lab., h. 708 Brice.
Cofield, Almira, (wid. Levi), ret., res. 225 Cleveland.
Cofield, Bonnie E., musician, res. 817 S. Main.
Cofield, Lary M., clerk, res. 817 S. Main.
Cofield, Rowena E., bookkeeper, res. 817 S. Main.
**COFIELD, WILLIAM O.**, (Elizabeth), mfr lime, dealer in coal, coke and cement, 817 S. Main, res. same.
Colby, Teb, (Lavina), night watchman, h. 633 S. Main.
Cole, Jacob, night watchman, h. 624 Orr.
Cole, Mathias, lab., res. 750 S. Wayne.
Coleman, Edward, (Ada), butcher, h. 124 E. Main.
Coleman, P., meat market, 126 E. Main, h. 124 E. Main.
Coleman, Wm. H., Rev., h. 114 N. College.
Colling, Charlie, (Lota), painter, h. 220 Cleveland.
Colling, Hazel, trimmer, res. 229 First.
Colling, S. B., (Jennie), machinist, h. 229 First.
Collins, A. J., (Lizabeth), tmstr.,h. 332 Camp.
Collins, Amos, (Augusta), machinist, res. 212 Garnsey.
Collins, Augustus, (Abbie), [A. Collins & Son], h. 1056 W. North.
Collins, A. & Son, (A. & J.), coal and feed, 1049 Boon.
Collins, Edward J., (Sadie B.), lab., h. 1116 Madison.
Collins, Chas., (Katherine), moulder, h. 744 Willard.

**WASTED OPPORTUNITY** is often the cause of a vain regret.

If you are a Business Man and not taking advantage of the fact that you can reach over 10,000 people of the Northern half of Miami County by advertising your business in the "Call" you are simply "wasting opportunity"



Collins, Claude F., (Rosa), lab., h. 118 E. Main.
Collins, Cluster, (Abbie), coal dealer, h. 1056 W. North.
Collins, Cora, (wid. Amos M.), ret., res. 213 S. Wayne.
Collins, Daniel V., (Jennie E.), transfer, h. 707 W. High.
Collins, Ella, (wid. Frank), 699 South.
Collins, Gertrude, seamstress, res. 355 Ellerman.
Collins, Harry W., (Louisea), motorman, h. 211 E. Water.
Collins, Homer, brick mason, res. 1056 W. North.
Collins, James, coal dealer, res. 1056 W. North.
Collins, James N., (Catherine), watchman, h. 210 Cleveland.
Collins, Oscar, (Susan), ret., h. 355 Ellerman.
Colmargon, Wm., (May), clerk, h. 622 Brice.
Colvert, Barbara, (wid. Thomas), ret., h. 999 Boal.
Compton, Annie, (wid. John), h. 611 N. Downing.
Compton, Bertha, res. 611 N. Downing.
Compton, Burtus, clerk, res. 1413 N. Washington.
Compton, Frank, (Tillie), lab., h. 508 Kitt.
Compton, John N. (Sadie E.), engineer, h. 1413 Washington.
Compton, Leroy, res. 611 N. Downing.
Compton, M. B., (Jennie), salesman, h. 310 Harrison.
Conklin, H. W., (Florence), millwright, res. 429 S. Wayne.
Conklin, James, house contr., h. 429 S. Wayne.
Conley & Brendel, funeral directors, 125 N. Main.
Conley, Callie, (wid. Owen), Conley & Brendel, h. 125 N. Main.
Connema, James, (Elizabeth), lab., h. 505 Orr.
Connell, Wm. L., (Bessie May), metal polisher, h. 820 Young.
Connelly, J. F., fruit tree agt., res. 909 W. High.
Conover, Fanny, (wid. George), ret., h. 120½ S. Main.
Conover, Frances,( wid. George), h. 120½ S. Main.
Conover, Grace M., res. 120½ S. Main.
Conover, eGorge W., (Mary), ret., h. 640 W. North.
Conroy, Chas., (Kate), moulder., h. 1027 Broadway.
Conroy, Chas. A., moulder, res. 1027 Broadway.
Conroy, James J., student, res. 1027 Broadway.
Conroy, Wm., student, res. 1027 Broadway.
Conway, Jane, (wid. John), h.1106 Broadway.
Conway, J. Nelson, (Gertrude), laundry, 112-4 E. Ash, h. 1106 N. Broadway.
Conway, Lafayette, lab., bds. 401 S. Wayne.
Conway, Wm., (Rebecca), laundryman, h. 827 Caldwell.
Cook, Frank, (Emma), clerk, h. 124 First.
**COON BROS., SHOE STORE,** 208 N. Main.
**COON, CLINTON T.,** (Mary), [Coon Bros., shoe store], h. 635 W. North.

GREENAMYER'S Anti-Pain Powders
QUICK, HARMLESS AND EFFECTIVE



Coon, Richard, (Dora), moulder, h. 501 South.
Coons, Myrtle, seamstress, bds. 519 S. Wayne.
Coons, Susie, seamstress, bds. 519 S. Wayne.
Cooper, A. B., (Emma), pattern maker, h. 826 W. Water.
Cooper, Blanche, waitress Plaza, res. same.
Cooper, Harvey, (Jane), carp., h. 626 River.
Cooper, Louise, (wid. Loyd), res. 326 S. Downing.
Coppess, Marie, dressmaker, h. 330 E. Water.
Coppess, Ray, (Elizabeth), wood worker, h. 1040 W. Boone.
Coppess, Wm. O., (Pearl), blacksmith, h. 724 E. Ash.
Corbin, Catherine, res. 200 E. High.
Corbin, Sadie, res. 629 Broadway.
Corbin, Wm. F., (Jennie), hostler, h. 200 E. High.
Cordell, Wm. G., (Eva), lab., h. 919 Madison.
Corey, Grace, ret., h. 201 Harrison.
Coringham, Abner, (May), clerk, h. 612 Wood.
Costello, Joseph, (Bertha), lab., h. 235 S. Gordon.
Costello, Thomas, (Catherine), horseshoer, h. 505 E. Ash.
Coughlin, Jerry, (Teresa), lab., h. 520 Cottage.
Coughlin, John W., lab. res. 520 Cottage.
Counts, Joseph L., (Callie), lab., h. 748 Cleveland.
Cousons, Charles, lab., res. 113 Bridge.
Cousons, Michael, lab., res. 113 Bridge.
Cousons, Michael, (Eliza D.), wood worker, h. 113 Bridge.
Covault, Chas., (Sarah J.), hackman, h. 508 Broadway.
Covault, Preston, painter, h. 402 Cleveland.
Cox, Bertha, Mrs., res. 763 S. Wayne.
Cox, Edmond, (Lenora), street car conductor, h. 617 S. Main.
Cox, Earl M., (Maude H.), Acme Remedy Co., h. 822 W. Ash.
Cox, Goldie, res. 407 Miami.
Cox, John H., (Anna)), lab., h. 406 Cathcart.
Cox, John, (Mary J.), lab., h. 338 Ellerman.
Coy, J. H., (Minnie L.), lab., h. 133 First.
Craig, Thomas, Jr., (Louisa), lab., h. Washington.
Craig, Thomas, Sr., ret., res. Washington Pike.
Camer, Catherine, (wid. David R.), ret. h. 1119 Madison.
Cramer, Edward, (Maude), mounter, res. 508 Young.
Cramer, Eliza, (wid. Henry), ret., res. 725 Young.
Cramer, Gertrude, typesetter, res. 311 Young.
Cramer, Grant, (Dude), plasterer, h. 1052 W. Boone.
Cramer, Lee, (Blanche), plasterer, h. 1110 Madison.
Cramer, Louis, (Gertrude), insurance agt., h. 311
Cramer, Margaret, res. 1119 Madison.
Crampton, Edward, (Elizabeth), policeman, h. 516 N. Main.

PORTER'S PAIN KING
TRY IT—NO CURE NO PAY
THE GEO. H RUNDLE COMPANY



Crampton, James H., ret., res. 305 Crampton.
Crampton, John B., lab., res. 305 Staunton.
Crampton, Martha J., (wid. John J.), ret., h. 305 Staunton.
Crandall, Anna, Mrs., musician, h. 116½ N. Wayne.
Crane, Kate, res. 528 Broadway.
Cranston, Edith, res. 637 Boone.
Cranston, John B., (Mary), salesman, h. 637 Boone.
Cranston, Lorin, salesman, res. 637 Boone.
Crapsey, Blanche, telephone oper., res. 416 Broadway.
Crapsey, George E., lab., res. 416 Broadway.
Crapsey, Jacob, (Laura), painter, h. 416 Broadway.
Crapsey, Levi, ret., res. 622 Brice.
Crapsey, Wm., (Anna), lab., h. Rossville.
Crapsey, Wm. H., ret., h. 1305 Madison.
Crowley, Jane, (wid James), h. Rossville.
Crawford, Clayton, (Elizabeth), clerk, h. 320 E. Green.
Crawford, E. J., (Mary), lab., h. 110 E. Main.
**CRAWFORD, J. LOUIS,** (Grace) dentist, 7 Orr blk., res. 528 Boon.
Crause, Ansil, electrician, res. Miller flats, east W. North.
Crist, Vierling, foreman Piqua Handle Co., res. 740 S. Main.
Croft, Edwin J., (Frances), cement contractor, h. 435 River.
Craft, Frank E., (Jennie), mail carrier, h. 1014 N. Broadway.
Croft, Robert, (Minnie), iron worker, h. 528 S. Main.
Crogan, Myrtle, Mrs., h. 512 River.
Cromer, Maude Mae, res. 215 W. Green.
Cromer, John F., (Ollie), iron worker, h. 215 W. Greene.
Cromes, Allen H., (Ollie C.), belter, h. 202 Neer.
Cron, Arthur B., (Clara B.), tel. operator, bds. 302 Cleveland.
Cron, Anna, (wid. Ora N.)), res. 639 South ave.
Cron, Chas. W., cabinet maker, bds. 411 River.
Cron, Clarence, clerk, res. Park ave.
Cron, Cone L., (Myrtle)), cabinet maker, h. 404 Cleveland.
Cron, Florence,res. Park ave.
Cron, George F., (Margaret), mgr. U. S. Wringer Mfg. Co., h. 302 Cleveland.
Cron, Hattie H., seamstress, res. 411 River.
Cron, Leonard J. (Minnie M.), yard condr. r. r., h. 122 Staunton.
**CRON, JACKSON C.,** (Stella), Cron & Walker, h. 431 W. Ash.
**CRON-KILLS CO., The,** Henry Flesh, pres.; Samuel Zollinger, vice pres.; S. M. Allison, sec. and treas.; mfrs. furniture, s. s. First; both 'phones.
Cron, Lyle C., meat cutter, res. 302 Cleveland.
Cron, L. C., (Marcella), ret., h. Park ave.
**CRON, L. C. & W. L., Co., THE,** mfrs. bed room furniture; W. D.

SPORTING GOODS OF ALL KINDS AT THE RIGHT PRICES
GREENAMYER & CO'S. Corner Main and Water



Root, pres.; A. J. McFall, vice pres.; J. E. Whitlock, sec.; W. G. Crozier, treas.; N. S. E. Main.
Cron, Mary, dressmaker, h. 228 Cleveland.
**CRON & WALKER,** (J. C. Cron & W. P. Walker), furniture and undertaking, 321 N. Main.
Cron, Wm. L., (Mary F.), ret., h. 1114 Broadway.
Croner, Clara, clerk, h. 106 S. Main.
Croner, Charles J., cabinet maker, res. 114 First.
Croner, Edward C., (Louise), ret., h. 114 First.
Croner, Eugene L., lab., res. 114 First.
Croner, Harry E., (Clara), printer, h. 422 South ave.
Croner, Marie L., seamstress, res. 114 First.
Crowder, Albert, lab., 763 S. Wayne.
Crowder, Emma, (wid. John), laundress, res. 763 S. Wayne.
Crowe, Mary C., telephone operator, res. 424 W. Ash.
Crowel, Charles, moulder, res. 120 N. Gordon.
Crowel, Joseph C., (Mary C.), lab., h. 1124 Madison.
Crowel, Matilda, (wid. Daniel S.), ret., h. 120 N. Gordon.
Crowley, Edward, (Mabel), teamster, h. 216 S. Main.
Crowley, Elizabeth, (wid Dennis), h. 899 W. High.
Crowley, Frank, engineer, res. 899 W. High.
Crowley, Gertrude, stenog., res. 899 W. High.
Crowley, Hellen, stenog., res. 899 W. High.
**CROWLEY, REV. JAMES J.,** pastor of St. Mary's church, res. 528 Broadway; Home 'phone 339; Bell 399.
Crowley, James S., (Frances), lab., h. 418 S. Downing.
**CROWLEY, J. J.,** (Klee & Crowley), 115 S. Main, h. 514 Miami.
Crowley, Loretta, bookkeeper, res. 899 W. High.
Crowley, Mary, res. 899 W. High.
Crowley, Wm. C., sample room, 102 S. Chestnut, h. High.
Croy, James H., (Margaret), lab., h. 713 W. Water.
Croy, John, (Anna), teamster, h. 606 Spring.
Croy, Wm. F., (Anna M.), clerk Pan Handle r. r., h. 203 E. North.
Croy, Laura, res. 800N.Main, (Rossvile).
Croy, Louie, lab., res. 1003 W. North.
Croy, Sophia, (wid. Jacob), ret., h. 1003 W. North.
Crozier, Dorwin, trav. salesman, res. 416 N. Downing.
**CROZIER, WILLIAM G.,** (Laura B.), mgr. Pioneer Pole and Shaft Co., h. 416 N. Downing.
Cruse, Alma, stamstress, res. 523 Park ave.
Cruse, Clarence E., arp., res. 410 E. Ash.
Cruse, G. W., (Josephine)), ret., 212 Harrison.
Cruse, W. A., (Celia), [Dabus & Cruse], h. 596 E. Ash.
Crump, Handy, (Lilian), fruit and poultry, h. 211 N. Downing.

**THE WRIGHT & KUNTZ LUMBER CO., PIQUA, OHIO**
*J. A. SHADE, SECY. AND TREAS.*
Both Phones 31 Yards, Office, Etc., Cor. South St. and South Ave.
The Largest Stock and Lowest Prices to Select from. Give us a Trial Order



Cruse, John H., (Elizabeth), machinist, h. 523 Park ave.
Cruse, Luther C., (Sarah J.) carp., h. 410 E. Ash.
Cruse, Walter A., Ceclia, blacksmith, h. 511 E. Ash.
Cullen, Joseph, (Mary), farmer, h. 701 Cottage.
Cummings, Riley, (Nannie), drives cool art wagon, h. 1135 Broadway.
Cunningham, Catherine, (wid. Oliver), ret., h. 422 S. Downing.
Cunningham, Charles, lab., res. 728 S. Downing.
Cunningham, Frank F., lab., res. 422 S. Downing.
Cunningham, Mary B., res. 422 S. Downing.
Cunningham, Walter, (Anna), lab., h. 728 S. Downing.
Cunningham, Wm., (Grace), stove inspector, h. 627 Miami.
CURTIS, ANDREW, (Lucy), asst. supt. Western & Southern Life Insurance Co.
Curtis, Frances, res. 613 Caldwell.
Curtis, Florence, res. 613 Caldwell.
Curtis, George C., (Allie), real estate and mining, h. 613 Caldwell.
Cushing, Eljia, clerk, res. 705 S. Main.
Cushing, Wm. P., (Martha), ret., h. 705 S. Main.
CUSTER, CLARENCE C., (Millie), supt. Miami Heat, Light and Power Co., h. 620 Broadway.
Custer, G. A., laundry, 113 S. Main, h. 508 Spring.
CUT PRICE SHOE CO., C. E. Lynch, mgr., 206 N. Main.
Cyphers, Charles F., (Catherine), lab., h. 1410 Madison.
Cyphers, Frank, C., (Fannie), lab., h. 510 Cleveland.
Cyphers, Fred, lab., res. 510 Cleveland.
Cyphers, George M., lab., res. 510 Cleveland.
Cyphers, Harlie E., (Catherine), h. 512 Cleveland.
Cyphers, Walter C., lab., res. 510 Cleveland.

**Family Groups** | **Van De Grift Studio** | **Frames & Mouldings**
**420½ NORTH MAIN ST. PIQUA, OHIO**

# D

Dabus, Charles W., (Carrie A.), clerk, h. 414½ Spring.
Dabus & Cruse, horse shoeing, 116 E. Green.
Dabus, Edwin E., blacksmith, res. 414½ Spring.
Dabus, Howard, (Hattie), barber, h. 334 Young.
Dabus, John, (Laura V.), blacksmith, h. 646 W. Ash.
Dackey, Henry O., (Carrie), cabinet maker, h. 415 W. Water.

A FLESH & LOUIS Label IN A SUIT OR OVERCOAT
IS A GUARANTEE OF SATISFACTION



Dagan, Sol, (Fannie), Ohio Scrap Iron & Metal Co., h. 116 Miami.
Daganhart, All, (Sallie E.), carp., h. 920 Park ave.
Daganhart, Edward, conductor r. r., res. 620 W. Water.
**DAGANHART, JOHN V.,** attorney, 204½ N. Main, h. 620 W. Water.
Daganhart, Malinda, (wid. Henry F.), ret., h. 620 W. Water.
Daganhart, Nora, Mrs., res. 826 W. Green.
Dailey, John, (Katherne), maltser, h. 1013 Broadway.
**DAILEY CALL, THE,** 316 N. Wayne; both 'phones.
**DAILY LEADER-DISPATCH,** H. Kampf editor and prop., 105 W. Ash; both 'phones.
Daley, Mary, clerk, res. 403 Garnsey.
Daley, Thomas, (Theresa), cement contractor, h. 1011 Broadway.
Dalton, Fred, (Rhoda), engineer, h. 806 Boone.
Dalton, Harlie, (Alice), eletric light trimmer, h. 810 Camp.
Dalton, Wm., (Mary), brick mason, h 900 W. Boone.
Daniels, Catherine, (wid. Thomas), res. 527 N. Wayne.
Dankworth, George, (Glen), moulder, h. 209 South.
Dankworth, George, (Mary), moulder, h. 133 South.
Dankworth, Hattie, res. 500 E. Green.
Dankworth, John L., (Ada), uphosterer, h. 500 E. Green.
Dankworth, John, moulder, res. 123 South.
Dankworth, Joseph, (Daisy), lab., h. 221 S. Gordon.
Dankworth, Samuel, (Augusta)), carpet layer, h. 131 South.
Dankworth, Wm., (Mary), moulder, h. 450 Young.
Danford, Ray, draftsman, res. 921 W. Ash.
Danford, Harry L., lab., res. 921 W. Ash.
Danford, Wm. A., (Mary), millwright, h. 921 W. Ash.
Daniel, William, cook, bds. Cottage Hotel, Wayne and Sycamore.
Dapore, Joseph, (Anna)), lab., h. S. Cleveland exten.
Davenport, Lillian, clerk, res. 601 Boal.
Daughtry, Harry, (May), lab., h. 435 Kitt.
Davies, Charles, (Ida), lab., h. 437 Webber.
**DAVIES, FRANK C.,** (Margaret J.), Miami Valley Gas & Fuel Co., h. 502 N. Wayne.
Davies, Norman, lab., res. 437 Webber.
Davies, Rachael, (wid. Samuel), h. 502 N. Wayne.
Davis, Alfa, seamstress, res. 916 Broadway.
Davis, Allen, (Maytie), machinist, h. 508 Orr.
Davis, Dayton, (Mary E.), sheerman, h. 419 New.
Davis, Edith, res. 616 Wood .
Davis, E. N. (Addie), plasterer, h. 359 Ridge.
Davis, Eliza M., (wid. John), ret., res. 412 Walker.
Davis, Ethel, domestic, res. 428 Spring.
Daves, Frank, W. (Laura), machinist, h. 1015 W. North.

FRANK C. SEIBERT--FLORIST
Grower of Cut Flowers, Palms, Ferns, Etc.
PHONES 184 1521 WASHINGTON AVE.



Davis, George, drug clerk, bds. 418 Caldwell.
Davis, Hellen I., dressmaker,, res. 631 W. Ash.
Davs, Isaiah, (Jennie), carp., h. 616 Wood.
Davis, J. C., (Laura), wool inspector, h. 631 W. Ash.
Davis, John W., (Clara), tinner, h. 601 Park ave.
Davis, Joseph J., (Emma), iron worker, h. R. F. D. No. 3, Main St.
Davis, Lawrence C., iron worker, res. R. F. D. No. 3, Main St.
Davis, Lee, wood carver, res. R. F. D. No. 3, S. Main St.
Davis, Lillie, wks Plaza, res. same.
Davis, Margaret, domestic, res 428 Spring.
Davis, Nina E., music teacher, res. 631 W. Ash.
Davis, Robert, (Elizabeth), iron worker, h. 171 Johnson.
Davis, Sarah, (wid. John), ret., res. 1028W.North.
Davis, Walter, (Bessie), lab., h. 1048 W. Boone.
Davis, Wm., (Hattie), salesman, h. R. R. No. 3, Main St.
Davis, Wm. F., (Frankie), iron worker, h. 316 Cleveland.
Davidson, Louis, lab., res. 401 Wood.
Davidson, Wm. G., (Susie E.), baker, res. 401 Wood.
Day, Arthur, lab., res. 304 Sternburger.
Day, George, lab., h. 304 Sternburger.
Deamer, Margaret, res. 904 Broadway.
Dean, John, ticket agt. Union depot, h. 1000 Boone.
Dean, John, (Mildred), boarding and cream parlor, 401 S. Wayne, h. same.
Dean, Mary, (wid. James), ret., res. 1000 W. Boone.
Dean, Mildred boarding house, h. 401 S. Wayne.
Dearbaugh, Wm. E., (Nora), painter, h. 324 S. Wayne.
Deardoff, Harry H., (Ruth M.), ret., h. 646 W. High.
**DE ARMON, CHARLES W.**, (Jennie L.), sec. and treas. The Piqua Gas Light & Coke Co., h. 212 W. Water.
Debray, Ina, seamstress, bds. 321 Camp.
Dechantal, Ferd, (Belle), wood worker, h. Brook.
Decker, Callie, res. 513 W. High.
Decker, George, (Anna), bartender, h. 225 S. Chestnut.
Decker, George, (Clara), butcher, h. 219 Broadway.
Decker, Hannah, res. 513 W. High.
Decker, L. F., (Minnie, salesman, h. 507 W. High.
**DECKER, PERCE M.**, clerk Plaza hotel, res. same.
Decker, Walter, lab., res. 513 W. High.
Decker, Valentine, (Hannah), slaughter house,h. 513 W. High.
Deltrick, Klostermann, (Katherine), foreman Piqua Malt Co., h. 255 S. Gordon.
Delaet, Baet C., (Anna), engineer, h. 605 Park ave.
Delaney, Elijah, lab., res. 1051 W. Boone.

YOU BUSINESS MAN! ARE YOU DOING ANYTHING TO PROMOTE YOUR BUSINESS?
YOUR "AD" IN THE CALL WILL BE PLACED BEFORE THE EYES OF 10,000 PEOPLE IN NORTHERN HALF MIAMI COUNTY. Can You Beat It? Ask Yourself!



Delaney, J. F., (Flora), butler, h. 543 Camp.
Delaney, Parker, walter, res. 105 W. Boone.
Delaney, Raper, (Emma, transfer man Plaza, h. 1051 W. Boone.
Delmatto, Joseph, iron worker, res. 324 Young.
Deleng, H. S., (Catherine), lab., h. 618 Boal.
Deming, George R., (Sarah), moulder, h. 720 S. Main.
Denman, Clara, res. 1026 Broadway.
Denman, Elizabeth, stenog., res. 631 W. Green.
Denman, George A., (Pearl), lab., h. 711 S. Downing.
Dennison, John, (Ella), lab., h. 809 S. Main.
Denman, John H., (Grace M.), salesman, h. 609 W. Ash.
Denman, Lee, bds. 700 W. Boone.
Denman, Margaret, (wid. James), res. 1026 Broadway.
Denman, Neoka, seamstress, h. 1026 Broadway.
Denman, Vina, (wid. James), rms. 522 W. North.
Dethloff, Ernest F., (Anna), [People's Feed Store], h. 624 Covington ave.
Detrick, John, (Amanda J.), ret., h. 131 Morrow.
Dettman, Albert, lab., res. 646 S. Downing.
Dettman, Clara, clerk, res. 652 S. Downing.
Dettman, Ernest, cigar maker, res. 646 S. Downing.
**DETTMAN, H. F.,** (Carrie), cigar mfg., N. W. cor. Public Square, h. 652 S. Downing.
Dettman, John, (Sophia), cigar maker, h. 646 S. Downing.
Dettman, Lillie, res. 646 S. Downing.
Dettmer, Carl, (Amelia), wood worker, h. 505 Wood.
Dettmer, George, clerk school Board, bds. 228 S. Main.
Deuel, Vivian, res. 415½ N. Main.
**DE WEESE, ALVAH W.,** attorney, 311½ N. Main, res. 422 N. Wayne.
De Weese, Charles, (Florence), bookkeeper, h. 527 N. Wayne.
De Weese, Clara B., res. 422 N. Wayne.
De Weese, Clyde, (Mary), rural carrier, h. 320 Virginia.
De Weese, Harvey C., (Nancy J.), ret., h. 217 Cleveland.
De Weese, Lesther, (Nellie), lab., h. Staunton exten.
De Weese, Wm., (Mary F.), ret., res. 1057 W. Boone.
Dey, Wm. H., (Mary), upholsterer, h. 902 W. High.
Deyer, Wm., (Mary A.), shoemaker, h. 734 S. Downing.
Dickensheets, Edward, (Mary), lab., h. 320 Harrison.
Dickensheets, J., (Clara), lab., h. Ash.
Dickensheets, Lawrence, lab., res. 418 E. Ash.
Dickensheets, T. E., (Nellie), grocery, 118 E. Ash, h. 424 E. Green.
Dickensheets, V. G., (Nora), lab., h. 418 E. Ash.
Dckensheets, Wm. A., (Laura), grocery, h. 524 Adams.

PORTER'S PAIN KING
Speaks for Itself—IF You Want the Best BUY IT—The Geo. H. Rundle Co.



Dickhart, Cora, seamstress, res. 228 S. Gordon.
Dickhart, Emil, (Kate), moulder, h. 228 S. Gordon.
Dickhart, George, moulder, res. 228 S. Gordon.
Didot, Eugene, (Clara), clerk, h. 431 South ave.
Dierker, Catharne, (wid. August), ret. res. 301 S. Downing.
Dilbone, Effie M., res. 901 W. Ash.
Dilbone, Mary E., (wid. William), ret., h. 901 W. Ash.
Dill, Ida M., (wid. Elmer), h. 320 E. Green.
Dill, Andrew J., (Elza J.), ret. h. 513 Washington.
Dill, Elwood, (Callie), moulder, h. 212 Miami.
Dill, Florence, res. 212 Miami.
Dill, Wm. B., engr. Plaza, res. same.
Dill, Wm., (Pearl), wood worker, h. 114 S. Main.
Dill, Wm. B., (Pearl), engineer, h. 114 S. Main.
Dillings, Frank C., (Maud), salesman, h. 423½ N. Main.
Dillon, Chester, foreman L. C. W. L. Cron Co., bds. 117 S. Main.
Dillon, Clara, seamstress, res. 645 S. Downing.
Dillon, Francis, res. 645 S. Downing.
Dillon, Hannah, ret., res. 626 Wood.
Dillon, Mary, h. 626 Wood.
Dillon, May, seamstess, res. 645 S. Downing.
Dillon, Mathues, (Margaret), clerk 645 S. Downing.
Dilworth, John, (Alice), foreman Fav. Stove works, res. 705 Young.
Dine, D. A., (Minnie L.), [mgr. E. Mendenhall], h. High.
Dingman, Staley, lab., bds. 405 South.
Dishong, John, (Emma), lab., h. 460 Wood.
Dissinger, Carl I., clerk Plaza Hotel, bds. same.
Ditmer, U. G., (Anna), mechanic, h. 202 First.
Dittoe, Herman, stove worker, bds. 409 Young.
Dix, Helen, (wid. George J.), ret., res. 318 Camp.
Dixon, Fred, wks. Cron-Kills, res. First and Staunton.
Dixon, John, (Flora, cook, h. W. Garfield.
Dixon, Samuel, farmer, res. Washington Pike.
Doane, Earl, (Lillian), knitter, h. 916 Broadway.
Dodd, Wm., Rosie M.., mounter, h. 806 W. High.
Dolan, Mary, ret., res. 213 E. Main.
Donaldson, Guinne, knitter, h. 922 Caldwell.
Donaldson, James, cigar maker, h. 922 Caldwell.
Donatinna, Sister, St. Boniface Parish, h. 322 Miami.
Donnelly Albert, real estate, res. 602 N. College.
Donnelly, Lillian, res. 602 N. College.
Donnelly, Wm. A., (Martha L.), salesman, h. 602 N. College.
Doren, James, (Anna), lab., h. 623 S. Downing.
Doren, John, malter, h. 902 Park ave.

Sherman D. Syler LOANS MONEY on Short or Long Time on Chattels and Real Estate



Doren, Mary, res. 902 Park ave.
Dorsey, Marian, res. 603 N. Wayne.
Dorsey, Mary, (wid. Thomas), res. 904 Park ave.
Dorsey, Walker Mc., (May), bookkeeper, h. 603 N. Wayne.
Dorsten, Anthony, (Della), lab., h. 626 S. Gordon.
Doss, John W., carp., res. 434 E. Green.
Doss, Wm., Sr., (Sophia), ret. h. 434 E. Green.
Douglas, Frances, (Juliet), res. 214 N. Downng.
**DOUGLAS, ROBERT L.** (Mraagret D.), treas. Piqua Handle & Mfg. Co., h. 214 N. Downing.
Doup, Carrie, music teacher, res. 402 Caldwell.
Dowling, Bridget, (wid. Thomas), ret., h. 646 South ave.
Dowling, Thomas, Jr., lab., res. 646 South ave.
Downey, Anna,( wid. Jasper), ret., h. 530 S. Downing.
Downey, John, lab., res. 530 S. Downing.
Doyle, Aileen, tel. opr., res. 508 Adams.
Doyle, Elmer, lab., res. 508 Adams.
Doyle, Mary, (wid. Lawrence), ret., h. 508 Adams.
Doyle, Wm., (Blanche), wood pattern maker, h. 213 N. Downing.
Draving, Caroline, (wid. August), res. 535 East.
Driscoll, James, bartender, bds. Bassett Hotel.
Drake, Benjamin S., motorman street car, res. 502 S. Wayne.
Drake, Charlotta, res. 220 N. Wayne.
Drake, Chas., (Elizabeth) trav. salesman, h. 220 N. Wayne.
Drake, Chas., res. 1137 Broadway.
Drake, Clord A., (Nellie J.), lab., h. 360 Neer.
**DRAKE, EARL L.**, (Carrie), agricultural implements, arrages, etc., 122 E. Ash, h. 443 same.
Drake, Frank, (Ella), night watchman, h. 328 Wood.
Drake, Harry A., clerk, res. 306 Neer.
Drake, Harvey W., (Annie), wood worker, h. 736 Covington ave.
Drake, Lee R., (Emma), attorney, h. 827 W. Green.
Drake, Nathan G., wood worker, res. 328 Wood.
Draper, Dow. L., (Maggie), lab., h. 231 First.
Draper, Harry, lab., bds. 265 E. Main.
Draper, Joseph, (Ida), lab., h. 265 E. Main.
Draper, Ottie, lab., res. 231 First.
Draper, Phillip S., (Mary E.), finisher, h. 316 E. Water.
Draper, Rial, (Vena), finisher, h. 315 Third.
Du Bois, Benjamin I, (Margaret), laundry, h. 508 Spring.
Du Bois, Joseph, (Martha), carp., h. 233 Broadway.
Du Bois, Laura, (wid. William), ret. h. 636 W. Boone.
Du Bois, Mabel, res. 233 Broadway.

S. D. SYLER
REAL ESTATE AND FIRE INSURANCE
129 MARKET ST.
Phones—Office 466 R 1145
PIQUA, OHIO



Du Bois, Wm. B., (Amy), asst. cashier Piqua Savings Bank, 634 W. Boone.
Ducker, Lula, res. 746 South.
Duffy, Stephen, lab., bds. 1125 W. Water.
Dugan, Thomas, (Anna), gardener, h. 645 River.
Duibley, Fred, (Caroline), ret. h. 335 Cathcart.
Duibley, William, lab., h. 335 Cathcart.
Duncan, George, ret, res. 626 W. Water.
Duncan, George, ret., res. 521 Wood.
Duncan, Ida, bookkkeeper, res. 1118 W. Water.
Duncan, S. H., (Elizabeth), ret., h. 1118 W. Water.
Duncan, W. F., ret, res. 408 New.
Dundant, Thomas, (Mary E.), lab., h. 315 Commercial.
**DUNKLE BROS.**, Baggage transfer and Storage, 128 W. High; both 'phones.
**DUNKLE, JOE,** (Rose), [Dunkle Bros.], res. 600 Broadway.
**DUNKLE, JOHN A.,** (Mary), [Dunkle Bros.], h. 134 E Main.
Dunkle, Nancy, bookkeeper, res. 134 E. Main.
**DUNKLE, ROLLA,** (Bertha), [Dunkle Bros.], h. 623 Boon.
Dunlap, John T., (Margaret E.), lab., h. 504 Cleveland.
Dunn, Bessie, seamstress, res. 927 Walnut.
Dunlap, Juliaett, clerk, res. 504 Cleveland.
Dunn, Charles H. (Christine), salesman, h. 927 Walnut.
Dunn, E. H., (Judith), lab., h. 239 S. Gordon.
Dunn, Jacob A., (Margaret), lab., h. 319 Cleveland.
Dunn, Martin, (Ollie), carp., h. 824 Broadway.
Dunning, Lucinda, (wid. Samuel), h. 549 Sycamore.
Dunsmore, Lake, (Edna), [Fessler & Dunsmore], h. 425½ N. Main.
Dunbrier, George, lab., bds. 119 N. Main.
Dutcher Bros., grocery, Park and Madison.
Dutcher, D., (Dutcher Bros.), cor. Park and Madison.
Dutcher, E., (Dutcher, Bros.), cor. Park and Madison.
Dutcher, Riley, (Eliza), [Dutcher Bros.], cor. Park and Madison.
Dutcher, Riley F., (Dutcher Bros.), cor. Park and Madison.
Durand, Wm. H., (Irene), lab., h. rear 511 S. Downing.
Duvall, Charles W., merchant tailor, 130 W. High, rms. 422 N. Wayne.
Dwyer, Dave, lab., h. 832 Camp.
Dwyer, Edward, (Margaret), wood worker, h. 518 Miami.
Dwyer, Elizabeth, res. 755 S. Main.
Dwyer, Hannah, res. 755 S. Main.
Dwyer, Joseph, (Laura), iron worker, h. 428 S. Main.
Dwyer, Mary, (wid. James), res. 632 S. Main.
Dwyer, Thomas, ret., h. 755 S. Main.

T. H. NORR ROOFING, TIN WORK 114 EAST WATER STREET
Work the Best and Prices the Lowest



Dwyer, Will, moulder, h. 632 S. Main.
Dwyer, Wm. R., (Mary E.), lab., h. Sherman.
Dyle, Belle, Mrs., h. 427½ N. Main.

Van De Grift Studio || 420½ North Main St.
MAKES THE SMILES THAT WON'T COME OFF.

# E

Eagle Shoe Repairing Co., The, Harry Sacks, prop., 108 N. Main.
Earheart, Lula, seamstress, bds. 321 Camp.
Easton, Thomas W., (Elsie), painter, res. 660 N. Main.
Eaton, Almua, (wid. Samuel), h. 109 River.
Ebbing, Carrie M., res. 628 S. Gordon.
Ebbing, Frank A., Sr., (Carrie), lab., h. 628 S. Gordon.
Ebbing, Frank E., Jr., pattern maker, res. 628 S. Gordon.
Ebbing, Harry H., (Anna), lab, h. 624 S. Wayne.
Ebering, Gus, (Katie), baker, h. 429 Miami.
Eby, Harry, (Jessie), clerk, h. 712 W. Water.
**EBY, WINFIELD S.**, (Rose C.), [Piqua Granite & Marble Co.], h 521 Wood.
Eby, Wm. P., (Elizabeth E.), carp., h. 512 Young.
Eckart, Nora, Mrs., res. 638 River.
Edge, George Albert, salesman, res. 916 W. Green.
Edge, Helen, res. 916 W. Green.
Edge, Henry C., insurance agt., h. 916 W. Green.
Edge, Margaret, (wid. George)), res. 603 Boone.
Edge, Wm. W., bookkeeper, res. 916 W. Green.
Edwards, I. N., (Lacy), carp., h. 1001 Camp.
**EDWARDS, JOHN T.**, (Pearl), mgr. Board of Trade, Young blk., N. Main; both 'phones.
Edwards, Richard, (Ruth), ret., h. 801 South.
Edwards, Robert, lab., bds. 1403 Madison.
Effinger, Edward, (Elizabeth), lab., h. 439 Webber.
Egan, John, lab., res. 645 Wood.
Egenberger, Chas., (Anna), baker, res. 334 Wood.
Egnor, Lucuis, (Rebecca), cigar maker, hh. 211 W. Green.
Ehlen, Benjamin, (Mable), moulder, h. 812 W. High.
Ehlers, Adda, res. 730 S. Main.
Ehlers, Anna, dress maker, res. 730 S.Main.
Ehlers, Augusta, seamstress, res. 730 S. Main.

Special to PRESCRIPTION WORK at Greenamyer's DRUG STORE
NO SUBSTITUTING ONLY CHEMICALLY PURE DRUGS USED Home Phone 227



Ehlers, Carrie, clerk, res. 730 S. Main.
Ehlers, Mary, dress maker, res. 730 S. Main.
Ehlers, Mary, (wid. Paul), h. 730 S. Main.
Ehlers, Otis, gardner, res. 730 S. Main.
Ehlers, Rose, school teacher, res. 730 S. Main.
Eichelberger, Charles, (Ellen), lab., h. Gray.
Eichelberger, George, ret., res. Gray.
Eichelberger, Wesley, (Laura), market master, h. 529 Caldwell.
Eichhorn, Fred, lab., res. 644 South ave.
Eichhorn, Samuel, (Barbara), lab., h. 644 South ave.
Eisert, John M. (Mary), carp., h. 429 Adams.
Elbert, Elizabeth, (wid. Henry), 626 Covington.
Elbert, Frank, (Mary), prop. Piqua Cooperage, h. 412 Adams.
**ELBRECHT, ALBERT J.**, clerk, res. 530 Wood.
Elbrecht, Elizabeth, clerk, res. 504 Wood.
**ELBRECHT, F.WILLIAM**, (A. Margaret), Piqua Coal and Iron Co., h. 530 Wood; both 'phones.
Elbrechth, Fred, (Katherne), lab., h. 504 Wood.
Elbrecht, Marie, bookkeeper, res. 504 Wood.
Elbrecht, Wm., lab., res. 504 Wood.
Eldredge, Clinton, (Bertha), lab., h. 4 Fountain.
Eley, John W., (Emma), h. 541 W. Water.
Eli, Lillan, seamstress, res. 505 Wood.
Elicker, Wm., (Cora), foreman stone quarry, h. S. Main, R. R. No. 3
Ellerman, Alexander, (Louse), panter, h. 518 S. Main.
Ellerman, Alvina, wks. Woolen mill, res. 1008 Caldwell.
Ellerman, Fred E., (Lizzie), stone mason, h. W. Hgh exten.
Ellerman, George,, barber, res. 1008 Caldwell.
Ellerman, Matilda, res. 615 S. Main.
Ellerman, Quits F., iron worker, res. 615 S. Main.
Ellerman, Sophia, (wid. George), h. 1008 Caldwell.
Ellis, Mary, (wid. Daniel W.), ret., res. 500 N. College.
Elliott, Chas., (Emma), carp., h. 1005 South st.
Elliott, Chas. T., electrician, res. 654 N. Main.
Elliott, Homer H., (Elizabeth), electrcian, bds. 654 N. Main.
Elliott, Irwin O., (Mary E.), lab. h, 308 E. Ash.
Elliott, Olver, (Rachael), Elliott Med Co., h. 654 N. Main.
**ELY, WILBUR R.**, (Grace), commission broker, 324 Orr-Flesh bldg., h. 111 River.
Emerson, Gertrude, E., res. 713 W. Wood.
Emerson, Margaret, telephone operator, res. 713 W. Wood.
Emerson, Maude, Mrs., res. 324 W. North.
Emerson, Nettie, knitter, res. 713 W. Wood.
Emerson, Philo, foreman stove works. res. 713 W. Wood.

**THE WRIGHT & KUNTZ LUMBER CO., PIQUA, OHIO**
**SINGLE AND DOUBLE EXTENSION LADDERS**
**Both Phones 31 Yards, Office, Etc., Cor. South St. & South Ave.**



Emerson, Robert W., professional, res. 713 W. Wood.
Emerson, William, wood worker, res. 713 W. Wood.
Emert, Frank, (Anna), wood worker, 116 E. Grant.
Emert, John, (Anna), carriage painter, h. 318 S. Main.
Emick, Alexander, (Maggie), moulder, h. 608 Webber.
Emmert, Andrew, (Anna), lab., h. 503 E. Green.
**EMMERT, JOHN B.,** (Anna), gen. painter, 114½ E. Main, h. 318 S. Main.
Engbody, Mrs. Margaret, (wid. George), ret., res. 1006 W. Boone.
Engelaw, Callie, cutter, h. 316 North.
Enright, John, (Ella), plumber, h. 821 W. High.
Enright, Mary, h. 417 Broadway.
**ENTERPRISE CARRIAGE CO., THE,** B. S. Levering, prop., carriage and wagon building and repairng, 531 N. Main, wks 655 same.
Epperson, Rebecca, (wid. James M.), ret., res. 510 Cleveland.
Erb, Andrew, (Elizabeth), h. 325 W. North.
Erb, Carl W. (Katherine), jeweler and picture framing, 123 Market, h. 317 Franklin.
Erb, Edgar, lab., res 325 W. North.
Erb, Leonard A., lab., res. 919 W. North.
Erb, Louis, clerk, res. 919 W. North.
Ersig, Stella, head waitress Bassett Hotel, res. same.
Erb, Wm. M., (Clara), foreman handle factory, h. 919 W. North.
Erhardt, Annie, weaver, res. 533 East.
Erhardt, Christ, (Mary), lab., h. 618 S. Downing.
Erhardt, Edith, stenog., res. 618 S. Downing.
Erhardt, George J., (Henrietta), wood worker, res. 533 East.
Erhardt, Herman, wood worker, h. 533 East.
Ernst, Ernestine, res. 512 Caldwell.
Ertherington, John, lab., bds. 119 N. Main.
Ertherington, Louis, fireman, fire department, bds. 119 N. Main.
Etherington, George, (Eva), paper hanging and painting, h. 124 N.
Espy, John, (Gertie), barber, h. 428 Spring.
Estell, Hizzie, (Ella), lab., h. Bassett ave., R. R. No. 3. Downing.
Etter, James, ret., res. 820 Covington ave.
Euering, Catharine, (wid. Geo.), ret., h. W. South ave. exten.
Euering, John, farmer, res. W. South exten.
Evans, C. L., (Lessie A.), Gem barber shop, under Post Office, h. 706 Park.
Evans, Chas. J., (Adda), carp., h. 917 Broadway.
Evans, Harriet B., (wid. Omer), ret., res. 519 W. Boone.
Evans, John, polisher, res. First and Staunton.

The FLESH & LOUIS Children's Section
Is the BRIGHTEST, LIGHTEST, BEST STOCKED Department in Western Ohio



Evans, John, (Irean), lab., h. 901 W. High.
Evans, Robert, (Alice), barber, h. 220 S. Main.
Evans, Samuel L., (Elizabeth), real estate agt., h. 917 Broadway.
Evans, V. C., (Ethel), moulder, h. 701 S. Downing.
Evans, Wm., (Bertha), ,iron worker, h. Main St., R. R. No. 3.
Everingham, Elwood, (Ida), lab., h. 203 Langdon.
Everingham, Eva, seamstress, res. 203 Langdon.
Ewald, Mamie, cook, res. cor. Boone and Downing.
Ewing, Amos., lab. res. 514 Kitt.
Ewing, Carolyn, res. 1001 Park ave.
Ewing, Elizabeth, res. 514 Kitt.
Ewing, Herbert, D., lab., res. 1001 Park ave.
Ewing, J. F., carp., h. 1001 Park ave.
Ewing, Thomas W., (Sarah), lab., h. 514 Kitt.

Van De Grift Studio 420½ North Main Street PIQUA, OHIO
BABIES PICTURED AS BABIES

# F

Faehl, George, (Minnie), clerk, h. 534 S. Downing.
Fahnestock, Joseph C., (Elizabeth), phys. and surg., 510 N. Main, h. 804 N. Ash.
Fahnestock, J. B., lab., res. 1133 W. Water.
Fahnestock, Wm. S., ret., h. 1133 W. Water.
Fall, Lucy, Mrs., ret., h. 310 S. Chestnut.
Farmer, Wm., (Lottie M.), lab., h. 1129 W. Water.
Faulkner, Geno, res. R. R. No. 3, Main.
Faulkner, Naomi, seamstress, res. R. R. No. 3, Main.
Faulkner, Vera, seamstress, res. R. R. No. 3, Main.
Faulkner, Wm., (Rhoda), farmer, h. R. R. No. 3, Main.
Favorite Grocery, John M. Maley, 429 N. Main.
FAVORITE STOVE AND RANGE CO., THE, W. K. Boal, pres.; Stanhope Boal, vice pres.; E. W. Lape, sec. and treas.; John H. Fecker, supt.; mfrs. cast and steel stoves and ranges, gas ranges and hollow wire; s. e. cor. Young and Hydraulic Canal.
Fay, James, (Beulah), shipping clerk, h. 1001 W. Ash.
Fecker, Henry, (Minnie), lab., h. 701 W. Water.
FECKER, JOHN H., supt. Favorite Stove and Range Co., res 700 W. Water.
Fecker, Wm., (Elizabeth), moulder, h. 420 Broadway.
Feeley, Charles, lab., res. 817 Brice.

ROYAL ASSURANCE OF LONDON | GERMAN FIRE OF PITTSBURG, PA. | NEWARK FIRE OF NEWARK, N. J.
S. D. SYLER, DISTRICT AGENT
PHONE 466 129 MARKET STREET



Feeley, Mary, (wid. Thomas), ret., res. 817 Brice.
Feidt, Joseph P., (Martha O.), lab., h. W. South exten.
Feighery, Bertha, seamstress, res. 817 South.
Feighery, Nellie, seamstress, res. 817 South.
Feight, Frank E., (Pearl), lab., res. 911 W. High.
Feight, Mattie C., Mrs., ret., 911 W. High.
Fella, Joseph, Jr., electrician, res. 520 Adams.
Fella, Joseph, (Mary), lab., h. 520 Adams.
Fella, Marie, seamstress, res. 520 Adams.
Fenner, Charles, (Amelia), lab., h. 226 E. Main.
Fergus, C. E. (Jennie), carp., h. 602 S. Wayne
Fergus, Ira., lab., bds. 4 Fountain.
Fergus, Scott, (Ella), lab., h. 803 N. Main, (Rossville).
Ferguson, George T., (Priscilla), lab., h. 125 S. Chestnut.
Ferguson, Ham, (Mattie), lab., h. 827 Park ave.
Ferman, Lou V., res. 221 E. Green.
Ferman, Mary, bookkeeper, h. 221 E. Green.
Ferman, Wm. E., clerk, res. 221 E. Green.
Fess Bros., Pure Food Grocery, The, 649 W. High.
Fess, Charles A., (Luella), [Fess Bros.], h. 1054 W. Boone.
Fess, Cora, res. 837 W. Water.
Fess, George, (Elizabeth), lab., h. 837 W. Water.
Fess, Henry, (Mary J.), lab., h. 637 W. Park.
Fess, Jacob C., (Catharine), [Fess Bros.], h. 715 W. High.
Fess, John, teamster, res. 637 W. Park.
Fessler, Clara, ret., res. 450 Wood.
Fessler & Dinsmore, confectionary, 421 N. Main.
Fessler, J. D., (Mary), ret., h. 713 Walker.
Fessler, John, lab., h. 450 Wood.
Fessler, Louis B., (Hattie A.), lab., h. 121 First.
Fessler, Oscar, (Louise), grocery, 122 E. Main, h. 217 E. Main.
Fessler, Walter, (Gustin & Fesler), h. 217 E. Main.
Fielding, Chas. E., (Icie), h. 732 N. Wayne.
Ficken, Claus, h. 525 S. Main.
Ficken, Addie, knitter, res. 525 S. Main.
Fine, May B., res. 436 E. Ash.
Fine, Oscar, (Bessie), machinist, h. 904 W. High.
Fine, Grace V., student, res. 436 E. Ash.
Fine, George W., (Angie), lab., h. 436 E. Ash.
Finfrock, Emma, (wid. Frank), h. 410 Caldwell.
Finfrock, Esther, res. 410 Caldwell.
Finfrock, Henry E., (Alla), barber, h. 211 E. High.
Finfrock, James D., clerk, res. 211 E. High.
Fink, Fanny, res. 233 W. Water.

ROOFING AND TIN WORK
BEST { Mechanics WORK | T. H. NORR | 114 East Water Street



Fink, Joe M., (Lida), contractor, h. 233 W. Water.
Fisch, Frederick, (Maggie), ret., h. 1527 N. Washington.
Fiscus, Benjamin, (Mary), lab., h. 437 Kitt.
Fiscus, Lillian M., res. 437 Kitt.
Fiscus, Wm. F., lab., res. 437 Kitt.
Fiscus, Wm., (Kate), mounter, h. 520 Young.
Fisher, Alma, stenog., res. 505 New.
Fisher, Alois, (Katherine), grocery, 711 S. Main, h. 709 S. Main.
Fisher, Amos, (Nacy), shoe cobler, h. 529 S. Wayne.
Fisher, Anna, seamstress, res. North St. School.
Fisher, Anna, (wid. James M., Sr.), ret., h. 519 W. High.
Fisher, Benjamin J., lab., res. 640 South ave.
Fisher & Butch Bros., (Piqua Steam Laundry), 117 E. Water.
Fisher, Charles C., (Winford), letter carrier, h. 654 W. Water.
Fisher, Clara, cashier D. Louis & Son, grocery, res. 509 New.
Fisher, Clifford J., bookkeeper, res. 509 New.
Fisher, Crist W., (Julia), [Fisher & Phillipi], h. 509 New.
Fisher, Edwin A., (Ethel J.), trav. salesman Favorite Stove and Range Co., h. 714 W. Ash.
Fisher, Frank, wood worker, h. 543 Sycamore.
Fisher, Frank, iron worker, res. South St. school bldg.
Fisher, Fred R., salesman, res. 640 W. High.
Fisher, Harley J., bookkeeper, res. 714 W. Ash.
Fisher, Ida, clerk, res. 709 S. Main.
Fisher, James W., Jr., lab., res. 519 W. High.
Fisher, Jennie, (wid. Josephh), ret., res. 836 W. Water.
Fisher, Joe, (Katherine), janitor South St. school, h. South St. school.
Fisher, John, lab., h. 640 South ave.
Fisher, Katharine, res. 640 South ave.
Fisher, Katie, box maker, res. South St. school bldg.
Fisher, Lloyd S., res. 714 W. Ash.
Fisher, Lula M., teacher, res. 640 W. High.
Fisher, Martha, ret., res. 543 Sycamore.
Fisher, M. E., (Sarah), lab., h. 519 Washington.
Fisher, Mary, dress maker, h. 212 Garnsey.
Fisher, Oscar, (Amy), salesman, h. 640 W. High.
Fisher & Phillippi, harness mkrs. and dealers, 323 N. Main.
Fisher, Theodore, lab., res. 824 Park ave.
Fitzsimmons, Edward, (Katharine), clerk, h. 438 S. Main.
Fix, Cleave, lab., bds. Sherman.
Fix, George, (Maud), lab., h. Sherman.
**FLACH BROS.**, (W. H. and P. B. Flach, coal and cement, 431 Wood
**FLACH, PAUL B.**, (Grace O.), [Fach Bros.], res. 514 Wood.

**MR. MERCHANT,** Is Your "Ad" in the "CALL?"
IF NOT, WHY NOT?
Daily Average Circulation Jan. 1, 1907 to July 1, 1907, 2,640.
Largest Ever Attained by a Miami County Newspaper



**FLACH, WILLIAM,** (Bessie), [Flach Bros.], res. 433 Wood.

Flannery, J. L., music house, pianos and phongraphic supplies, 413 N. Main.

Flatz, Joseph, A., (Susan), salesman, h. 123 E. High.

Fleming, Frances, reporter Daily Call, res. 211 W. Greene.

Fleming, Hellen M., teacher, res. 578 W. High.

Fleming, Jean, res. 621 W. Ash.

Fleming, Louise, res. 645 South.

Fleming, Wm., (Dollie), lab., h. 114 Staunton.

Fleming, Wm. M., (Harriet C.), letter carrier, h. 518 W. High.

Flesh, Alfred L., res. cor. Boone and Downing.

**FLESH, HENRY,** (Caroline), cashier Cit. National Bank, h. 600 N Wayne.

Flesh, Joe, (Katherine), trav. salesman, h. Colonial Saxony.

**FLESH, LEO M.,** (Gertrude S.), [pres. Atlas Underwear Co.], (Flesh & Louis), h. cor. Boone and Downing.

**FLESH & LOUIS,** Clothing, hats and Furnishings, 312 N. Main. (See adv. margin lines.)

Flippot, Elizabeth, seamstress, bds. 722 Broadway.

Flood, Alice, stenog., res. 603 N. Wayne.

Florke, Charles, (Hannah), lab., h. 614 Boal.

Flory, Aron, lab., h. 727 Park ave.

Flory, Wilson, (Susan), lab., h. 214 S. Main.

Flowers, Johnie, (Bertha), lab., h. 224 Strenburger.

Flowers, Jacob, ret., res. 224 Sternburger.

Floy, Edwin, teacher, res. 727 Park ave.

Fogle, Elsie, seamstress, res. 511 Park ave.

Fogle, Emma (wid. Daniel), h. 511 Park ave.

Foley, Thomas F., (Minnie), plasterer, h. 1006 Madison.

Folk, Chas. H., clerk post office, res. 321 W. Water.

Folk, Geo. E. (Bessie E.), clerk Piqua Nat. Bank., h. 321 W. Water.

Folk, Mary, (wid. George), res. 321 W. Water.

Ford, Fredonia, Mrs., res. 544 W. Water, to the rear.

Ford George, h. Rossville.

Ford, John, h. Rossville.

Ford, John A., lab., res. 705 Young.

Ford, John D., (Mary), watchman, h. 705 Young.

Fordyce, Emma H., (wid. John), ret., h. 312 Harrison.

Forest, Cleas, (Mary E.), ret., h. 1017 W. Geen.

Forest Hill Cemetery, end of River st. and Washington ave., out of corporation.

Foreman, Harry, lab., bds. 130 S. Wayne.

Foreman, Marie, Mrs., res. 608 N. Wayne.

**JAS. W. BROWN** MAY'S OPERA HOUSE BLK. PIQUA, OHIO Both Phones
**The Popular Priced Tailor**



Forrest, Oben, (Hattie), wks. Superior Underwear Co., h. 1133 Broadway.
Fortener, Anna S. (wid. Adam), ret., h. 513 S. Wayne.
Fortener, Annie, (wid. Louis), h. 448 Wood.
Fortener, Mary., forelady Felt Co., res. 513 S. Wayne.
Forsyth, Robt. A., (Mary), clerk hotel Plaza, h. 715 N. Downing.
Forsyth, Roy, iron worker, res. 508 Garnsey.
Foster, Charles, (Minnie), tmstr., h. South ave.
Foster, Charles F., (Agnes), lab., h. 132 Glenn.
Foster, E. P., (Mary B.), blacksmith, h. Washington Pike.
Foster, George, (Bessie), lab., h. 504 Neer.
Foster, George T., miller, res. 128 Glenn.
Foster, Jessie, clerk, res. 412 E. Green.
Foster, Nell, Mrs., ret., h. 224 S. Chestnut.
Foster, Oscar W., (Minerva), ret., h. 412 E. Green.
Fosmayer, Fred, tinner, res. 448 Wood.
Foust, C. W., (Mollie), lab., h. 1019 Madison.
Fouts, John B., (Anna B.), insurance, h. 730 N. Wayne.
Fowler, Louis, (Eliza), ret., h. N. Main, (Rossville).
Fowler, Lulu, res. N. Main, (Rossville).
Fowlis, Bessie, domestic, h. 629 Boone.
Fowlis, Corbin, teamster, h. 649 W. Boone.
Fowlis, Myrtle, res. 649 W. Boone.
Fox, Ada, seamstress, res. N. Main, (Rossville).
Fox, Bessie, res. 241 Broadway.
Fox, C. D., (Amanda), horseshoer, 657 N. Main, h. 802 N. Main.
Fox, John E., (Harriet), clerk, h. 332 S. Main.
Fox, Levi, (Amelia), iron worker, h. 241 Broadway.
Foy, Marie, forelady Atlas Underwear Co., bds. 518 N. Main.
**FRAME, A. B.**, (Elizabeth M.), phys. and surg., 509 N. Wayne, h. same.
Francis, Florence, seamstress, res. 516 River.
Francis, Jennie, (wid. Peter F.), h. 516 River.
Francis, Jesse, (Mary), wood worker, h. 1067 Broadway.
Francis, Jule, (Celia), carp., h. 205 Ann.
Francis, Louis, (Emma), teamster, h. 924 Caldwell.
Francis, Tena, seamstress, res. 205 Ann.
Francony, A. L., (Sarah), carp., h. 121 Morrow.
Francony, Charles, blacksmith, res. 121 Morrow.
Frank, Anna, res. 628 S. Main.
Frank, Hannah, (wid. Henry), h. 628 S. Main.
Frank, Henry, tinner, bds. 119 N. Main.
Franklin, Milton, (Theota), lab., h. 127 Glenn.
Franklin, P. S., (Irene), lab., h. 526 Brice.

**THE WRIGHT & KUNTZ LUMBER CO., PIQUA, OHIO**
**ALL KINDS OF WHITE PINE, POPLAR AND CYPRESS LUMBER**
**Both Phones 31 Yards, Office, Etc., Cor. South St. & South Ave.**



Frantz, Andrew, lab., res. 731 S. Wayne.
Frantz, Charles, lab., res. 731 S. Wayne.
Frantz, Joseph, (Louisa), lab., h. 833 Camp.
Franz, Bros., sample room, 652 South.
Franz, Henry, (Etta), [Franz Bros.] 652 South.
Franz, John, carriage painter, h. 516 Spring.
Franz, Henry, (Henrietta), [Franz Bros.] res. 652 South ave.
Franz, John, (Minnie), painter, res. 628 N. Main.
Franz, Joseph, (Etta), [Franz Bros.], 652 South.
Franz, Mary, res. 516 Spring.
Franz, Mary, (wid. John), res. 644 W. North.
Franz, Mary, (wid. Michael), ret., h. 643 South ave.
Fraziee, Charles, (Anna), saleman, h. 811 W. Ash.
Frazier, George B., (Margaret S.) lubmreman, res. 415 Harrison.
Frazier, J. E., (Lizzie), lab., h. 360 Ellerman.
Frazier, Logan, (Ida), bookkeeper, h. 733 N. Downing.
Free, C. A., (Eva M.) lab., h. 218 Staunton.
Freeman, Alonzo, (Rose), stove worker, 429 Miami.
Freman, Bert, lab., h. 626 W. North.
Freeman, Calvin, wood worker, h. 917 South.
Freeman, Sarah, (wid. Henry), ret., res. 917 South.
Freeman, Willis, (Mamie), florist, h. 1092 Seudder.
Freihofer, Albert, lab., res. 752 S. Gordon.
Freihofer, George J., shipping clerk Pan Handle, res 752 S. Gordon.
Freihofer, Henry, salesman, res. 752 S. Gordon.
Freighofer, Henry, (Elmira), lab., h. 336 South.
Freihofer, Solomon, (Matilda), lab., h. 752 S. Gordon.
**FRENCH, ALFRED W.,** (Grace G.), French Oil Mill Machinery Co., h. 615 N. Wayne.
French, Benjamin, (Tilla, cook, res. 426 Spring.
French, Clara B., (wid Hershel N.), cutter, h. 214 E. Water.
French, John B., lab., res. 214 E. Water.
**FRENCH OIL MILL MACHINERY CO., THE,** A. W. French, pres.; J. W. Browne, vice pres.; W. C. Rogers, sec.; mfrs. machinery for linseed and cottonseed oil mills, 1040 W. Ash.
Frentz, Henry, lab., h. 731 S. Wayne.
Freshour & Freshour( W. and W. M.), attorneys and notaries, suite 227 Orr-Flesh blk.
Freshour, William, (Emma), [Freshour & Freshour],res. 333 W. High.
Freshour, William M., (Eva), [Freshour & Freshour], res. 333 W. High.
Freyer, Carl, res. 414 W. Water.

*For all Kinds of Pain, Headache, Etc.*
GREENAMYER'S *Anti-Pain Powders*
QUICK, HARMLESS AND EFFECTIVE



Freyer, Christ, (Anna), bowling alley and sample rooms, 135 N. Main, h. 414 W. Water.
Freyer, Elizabeth, res. 414 W. Water.
Freyer, Fred, (Florence), confectionary store, 217 N. Main, res. same.
Friedlich, Jacob M., (Esther), ret., h. 509 Broadway.
•Friedlich, Maurice, salesman, res. 509 Broadway.
Fries, Frank, (Ocie), lab., h. 118 Staunton.
Frickle, Joseph, bender, bds. 1116 Camp.
Frigge, Anna, trimmer, res. 514 Adams.
Frigge, Clara, res. 514 Adams.
Frigge, Eda, seamstress, res. 514 Adams.
Frigge, Fred, (Therese), bookkeeper, h. 514 Adams.
Frigge, Leo. M., (Regina E.), bookkeeper, h. 642 W. High.
Frigge, Mary, res. 514 Adams.
Frigge, Minna, stenog., res. 514 Adams.
Frisch, Frank H., (Maude), cabinet maker, h. 316 Park ave.
Fritsch, August, ret., res. 608 W. North.
Fritsch, August, (Maude), wood worker, h. 820 Covington.
Fritsch, Chas., (Addie), cabinet maker, h. 913 Covington ave.
Fitsch, Ernest F., moulder, res. 747 S. Downing.
Fritsch, Frank H. polisher, res. 747 S. Downing.
Fritsch, Fred, lab., rms. 608 W. North.
Fritsch, Helen, res. 913 Covington ave.
Fritsch, John, (Mary), cabinet maker, h. 747 S. Downing.
Fritsch, Leonard, bookkeeper, res. 747 S. Downing.
Fritsch, Louis J., polisher, res. 747 S. Downing.
Fritsch, Wm., (Florence), wood worker, h. 445 Wood.
Froebe, Elizabeth, (wid. Phillip), res. Lindsey ave.
Froebe, Frank, (Anna), grocery, 517 W. Park, h. cor. Nicklen and Lindsey.
Fromm, August, (Colleen), The Fromwell, h. 320 W. Ash.
Fronk, John, lab., res. 529 East.
Frost, Carrie, ret., res. 647 Park ave.
Frost, Christiana, (wid. William), res. 647 Park ave.
Frost, Joseph, (Nora F.), lab., h. 124 N. Gordon.
Frostle, Benton M., lab., bds. 740 S. Downing.
Frostle, Clara B., seamstress, res. 740 S. Downing.
Frostle, Clara, seamstress, res. 1023 Covington ave.
Frostle, Hattie, res. 740 S. Downing.
Fry, Ahart M., contractor, h. 804 W. Green.
Fry, Alvin, clerk, res. 804 W. Green.
Fry, Harlie, (Emma), lab., h. 753 S. Gordon.
Fry, Henry M., (Irene), carp., h. 808 W. Green.

T. H. NORR ROOFING AND TIN WORK



Fry, John J., (Ellen), millwright, h. 210 First.
Fry, Levi, (Rebecca), lab., h. 620 Brice.
Fry, Lillian, clerk, res. 620 Brice.
Fry, Wm., (Mary E.), carp., h. 427 S. Gordon.
Fryling & Ballinger, horse shoeing, rear P. O.
Fryling, Gilbert F., (Emma), [Fryling & Ballinger], h. 355 River.
Fuhr, Jacob, (Mary), lab., h. 836 Boal.
Fuhr, Wm., (Katie), wood worker, h. 430
Fuller, Charles, lab., res. 432 Kitt.
Fuller, E. J., (Katie M.), real estate, h. 312 Cleveland.
Fuller, Edwin S., (Hallie), dentist 532 Orr-Flesh blk., h. 724 W. Water.
Fuller, F. C., (Minnie), bookkeeper, h. 319 College.
Fuller, George L. (Grace), lab., h. 121 E. Main.
Fuller, Henry, (Maggie), lab., h. 432 Kitt.
Fuller, James W., (Agnes), cement contr., h. 515 E Green.
Fuller, Margaret, (wid. Wm.), weaver, h. 323 Wood.
Fuller, Roy C., sawyer, res. 321 Cleveland.
Fuller, T. C., lab., res. 321 Cleveland.
Funderburg, James J., (Margaret L.), lab., h. 249 Frst.
FUNDERBERG, JESSE, (Lillie), physician, h. 212 W. High.
Funderberg, Roscoe, res. 212 W. High.
Funk, Harry, (Helen), stove worker, h. 614 Miami.
Funk, Thomas J. (Mollie), vault cleaner, h. 1530 N. Washington.
Furk, Wm. H., (Mary E.), mailing clerk, h. 515 Spring.
Furnas, Edward J., (Anna), cement contr., h. 126 Morrow.

Bring the Babies
High-Class Work
Van De Grift Studio
420½ NORTH MAIN STREET PIQUA, OHIO

# G

Gabel, Louis, (Rosa), mail carrier, h. 267 E. Main.
Gabriel, Abegail M., res. 418 N. Wayne.
Gade, Frank B., (Dessie), piano tuner, h. 410 S. Gordon.
Gale, Alvin T., (Margaret A.), ret., h. 803 W. Green.
Gale, Cary D., teacher, res. 803 W. Green.
Gallegher, Chas., lab., res. Park ave.
Galligan, Thomas, (Maude), lab., res. Bassett, ave., R. R. No. 3.
Galvin, Chas., (Harriet), iron worker, h. 502 Miami.
Gano, Howell, reporter Leader-Dispatch, res. 417 W. Ash.

**Paints, Oils, Varnishes & Brushes**
**GREENAMYER & CO.,** Corner Main and Water Streets



Gano, Samuel, (Carrie), trav. salesman, h. 417 W. Ash.
Ganter, Anna, Jr., seamstress, res. 234 S. Gordon.
Ganter, Anna M., Sr., forelady Atlas, res. 234 S. Gordon.
Ganter, Frank F., salesman, res. 234 S. Gordon.
Ganter, Loretta, res. 234 S. Gordon.
Ganter, Tracy, (wid. Andrew), ret., h. 234 S. Gordon.
Garbry, Ada A., res. 1003 W. High.
Garbry, Arsina, (wid Simeon), seamstress, h. 1003 W. High.
Garbery, Charles, (Ella), lab., h. 418 Spring.
Garbry, O. M., (Caathrine C.), lab., h. 401 Cleveland.
Gard, Anna, (wid. James), dress maker, h. 435 S. Gordon.
Gard, Hannah J., res. 435 S. Gordon.
Gard, John H., clerk, res. 435 S. Gordon.
Gardner, Ella, (wid. Harry), dressmaker, h. 218 E. Main.
Gardner, Grace, teacher, res. 218 E. Main.
Gardner, Guy E., piano, res. 1034 W. North.
Gardner, Lyle, prof. singer, bds. No. 3 Groff blk.
Gardner, Maurice C., machinist, res. 1034 W. North.
Gardner, M. T., Jr., lab., res. 1034 W. North.
Gardner, M. T., (Emma), engineer, h. 1034 W. North.
Gardner, Ray, bookkeeper, res. 218 E. Main.
Garnett, John F., foreman, res. 244 E. Main
Garr, Lottie, seamstress, res. 640 W. North.
Garraty, Sarah J., res. 328 Garnsey.
Garrett, Edward, (Ella), lab., h. 224 E. Main.
Garrett, L. W., (Minnie), lab., h. 1501 Forest.
Garrison, Emma, (wid. Augustus), domestic, res. 717 S. Adams.
Gasaway, Elmer, (Ida), salesman, h. 105 E. Main.
Gass, George, (Ellen), wood worker, h. 464 Miami.
Gassert, Anna, res. 403 Garnsey.
Gassert, Gertrude, res. 403 Garnsey.
Gassert, Wm., h. 403 Garnsey.
Gastineau, Chas., (Muriel), butcher, h. 451 Wood.
Gates, Daniel, lab., h. 612 Orr.
Gates, Daniel S., (Jennie), lab., h. 310 Langdon.
Gear, Frank L., (Mae), clerk, res. 822 W. High.
Gear, Harrison, (Harriet E.), ret., h. 822 W. High.
Geary, Pearl, (Francis), lab., h. 604 W. Water.
Geary, Roy, buffer, res. 604 W. Water.
Gearhart, Anne, stenog., bds. 418 W. North.
Gehle, Frank, (Mina), chief of police, h. 220 E. North.
Geiger, Clara, bookkeeper, res. 312 S. Main.
Geiger, Augusta, bookkeeper, res. 312 S. Main.
Geiger, Frank, (Jennie), brick mason, h. 310 S. Main.

**THE PIONEER POLE & SHAFT CO.**
Manufacturers of **CARRIAGE POLES AND SHAFTS**
**ORR-FLESH BUILDING** **PIQUA, OHIO**



Geiger, Josaphine, compositor, res. 313 S. Wayne.
Geiger, Joseph, (Mary E.) contractor, h. 312 S. Main.
Geiger, Mary, (wid. Frank), ret., h. 313 S. Wayne.
Geiger, Mary, Jr., res. 313 S. Wayne.
Geiger, Rosa, stenog., res. 313 S. Wayne.
Geist, August, (Josaphine), stone mason, h. 312 Kitt.
Geist, Edward, lab., res. 312 Kitt.
Geist, Isabell, seamstress, res. 312 Kitt.
Geist, Joseph, (Margaret), paper maker, h. 636 S. Main.
Gensler, Curtis O., (Rosa), lab. h. 740 S. Downing.
**GENSLINGER, WILLIAM R.**, (Elizabeth S.), Genslinger & Co., 5 Groff blk., 529 N. Main.
**GENSLINGER, W. R. & CO.**, W. R. Genslinger, mgr., general insurance, notaries public and collecting agency, 316½ N. Main.
Gentner, Fred F., (Catharine), carp., h. 725 S. Wayne.
Geoghegan, Ambrose, bartender, res. 416 Kitt.
Geoghegan, Edward, lab., res. 416 Kitt.
Geoghegan, James, lab., res. 416 Kitt.
Geoghegan, Mary, (wid. Michael), ret., h. 416 Kitt.
Geoghegan, Wm., lab., res. 416 Kitt.
George, Flora B., teacher, h. 609 W. North.
George, James R., (Elizabeth), ret., h. 609 W. North.
Gerlach, Anna D., res. 604 Spring.
Gerlach, Rundolph, baker, res. 604 Spring.
Gerlach, Wm., bakery and confectionary, 525 N. Main, h. 604 N. Spring.
Gerrard, Oscar, (Elizabeth), polisher, h. 454 Wood.
**GERSTMEYER, JOHN J.**, (Ida P.), [Gerstmeyer & McKale], h. 501 E. Green.
**GERSTMEYER & McKALE**, plumbing, 100 S. Main; Home 'phone 229.
Gertner, Joseph, (Florence), sample room, h. 763 S. Main.
Getz, Joseph, lab., bds. 119 N. Main.
Gertner, Elizabeth, seamstress, res. 319 Young.
Gertner, Henry, (Anna), saloonist, h. 803 S. Main.
Gertner, Jacob, (Mary), wood worker, h. 319 Young.
Gertner, John, (Barbara), house contr., h. 521 Adams.
Gertner, Joseph, (Florence), saloonist, h. 763 S. Main.
Gessner, Joseph, (Bertha), mgr. Gessner's Meal House, h. 328 N. Wayne.
Getzendiner, Wm., (Elsie), lab., res. Race, (Rossville).
Geyer, Binnie, (wid. John), h. 429 N. Downing.
Geyer, Wm., (Grace), shipping clerk, h. 1015 W. Green.
Gib, Frank, (Pauline), lab., h. 117 N. Gordon.

GEORGE WORLEY PIQUA, OHIO
BOOKS, STATIONERY, WALL PAPER
CHINA, CUT GLASS, SILVER AND RICH ART AND FANCY GOODS



Gib, Lizzie, bds. 117 N. Gordon.
Gibson, Charles, (Dora), lab., h. 702 Cottage.
Gibson, Wm. F., (Elizabeth), shipping clerk, res. 243 E. Main.
Gigandet, Clementine, clerk, res. 638 N. Main.
Gigandet, Daisy, clerk, res. 638 N. Main.
**GIGANDET, JOHN A.**, (Kate B.), machine shop and bicycle repairing, 601 N. Main, h. same.
Gilbert, N. R., (Laura E.), carp., h. 619 E. Green.
Gillard, Abba, ret., h. 846 Ann.
Gillard, Aldus, (Eva), lab., h. 610 River.
Gillard, James, (Pricella), h. Rossville.
Gillem, Frank, lab., res. 1131 W. High.
Gillem, John, lab., res. 1131 W. Hgh.
Gillem, John L., (Mary), lab., res. 1115 Madison.
Gillem, Sarah, (wid. C. J.), h. 1131 W. High.
Gilles, Hellen M., teacher, res. 317 N. Franklin.
Gilles, Theresa, (wid. Alfred), ret., h. 317 N. Franklin.
Gillespie, Ben, student, res. 902 N. Downing.
Gillespie, Charles, lab., res. 523 S. Gordon.
Gillespe, David, moulder, res. 109 Wood.
Gillespie, J. Frank, (Mary), cabinet maker, h. 902 N. Downing.
Gillespie, Matilda, cook, res. 307 N. High.
Gillespie, Wm., (Maggie), carp., h. 523 S. Gordon.
Gilliam, James, lab., res. 1121 W. High.
Gilliam, John, (Susana), lab., h. Washington Pike.
Giliam, J. J., lab., h. 1121 W. High.
Gilliam, Luke, tmstr., res. 1121 W. High.
Gilmartin, Frank, (Mary), moulder, h. 557 Sycamore.
Gilmore, Addison C., (Bersheba), salesman, h. 316 Harrison.
Gilmore, Charles E., machinist, res. 606 W. Ash.
Gilmore, David A., (Sarah A.), ret., h. 606 W. Ash.
Gilmore, Ferdinand, (Blanche), Gustin & Gilmore, 652 S. Main.
Gilmore, Frank H., (Flo), polisher, h. 1115 W. Water.
Gilmore, Lenord, (Fern), lab., res. 312 Camp.
Gilmore, Lottie, res. 312 Camp.
Gilmore, Jasper, (Elva), butcher, h. 315 Camp.
Gilmore, Wm. M., (Alice), lab., h. 312 Camp.
Ginn, Charlotte, (wid. Robert), ret., res. 400 E. Ash.
Ginn, Thomas E., (Katherine), prop. Piqua Ice Co., h. 711 N. Main, (Rossville).
Gillis, Amos, (Eva), iron worker, h. R. R. No. 3, S. Main St.
Glaser, John P., (Julia), bakery, 639 W. High, h. 635 same.
**GLASER, WM.**, (Thereasie), groceries, 535 S. Downing, h. same.
Glasby, J. G., lab., rms. 301½ E. Ash.

Your Money Back IF YOUR DEALINGS AT GREENAMYER'S Drug Store
ARE NOT SATISFACTORY



Glass, John A., (Mary F.), lab., h. 753 S. Wayne.
Glass, Walter K., (Margaret), teamster, h. Washington Pike.
Glauser, John, wood worker, h. Race St., (Rossville).
Glauser, Mathias, (Catharine), baker, h. 505 S. Wayne.
Gleason, Anna, res. 517 Wood.
Gleason, Ella, student, res. 517 Wood.
Gleason, Kate, dress maker, res. 517 Wood.
Gleason, Mary, (wid. Patrick), ret. 517 Wood.
Godfrey, John, (Sarah), lab., h. 130 Morrow.
Goldbach, Anna, knitter, res. 119 Grant.
Goldbach, Leo., lab., res. 119 Grant.
Goldbach, Louis, iron worker, res. 119 E. Grant.
Goldbach, Wm., (Carrey), lab., h. 119 E. Grant.
Golden, Daniel, (Rebecca), wood worker, h. 735 S. Main.
Goldsmith, Edward, (Malona), lab., h. 370 E. Main.
Good, Tillie, res. 400 Wood.
Gordon, Edward, (Ella), plumber, h. 625 N. Downing.
Gordon, Eliza, ret., h. 323 W. North.
Gordon, Mary P., res. 323 W. North.
Gordon, Rosa, Mrs., ret., h. 303 S. Chestnut.
Gorrell, D. C., (Margaret), lab., h. 741 S. Wayne.
Gorrell, George Wm., carp., res. 803 W. Water.
Gorrell, Ida, (wid. Henry), h. 2336 E. Main.
Gorrell, Susanna, (wid. Abraham), ret., h. 803 W. Water.
**GOULD, SARDIUS S.**, (Fannie M.), [Wood Shovel & Tool Co.], h. 603 N. Wayne.
Govern, Bernard, (Ruth), furniture dealer, h. 741 S. Main.
Govern, Minna H., (wid. Herman), res. 741 S. Main.
Graef, Charles, (Mary L.), shipping clerk, h. 116 First.
Graef, Florence M., compositor, res. 318 Camp.
Graef, Frank, (Alma), decorator, h. 411 Virginia.
Graef, Hellen L., tel. opr., res. 111 E. Main.
Graef, Jacob A. (Kate), tmstr., h. 318 Camp.
Graef, Paul, ret., h. 117 First.
Graef, Robert, conductor on r. r., res 217 E. North.
Graef, Ruth, clerk, res. 116 First.
Graef W. A., (Louisa), ret., h. 111 E. Main.
Grafflin, Henry C., (Margaret), insurance, agt., Orr blk., h. 420 W. Ash.
Graham, Arthur, lab., res. 530 S. Wayne.
Graham, Belle, seamstress, h. 506 River.
Graham, Bessie, Mrs., domestic, res. 764 S. Wayne.
Graham, Charles A., (Emma), finisher, h. 530 S Wayne.
Gram, Chas., (Lulu B.), mail carrier, h. 300 S. Main.

**THE WRIGHT & KUNTZ LUMBER CO., PIQUA, OHIO**
Both Phones 31 Yards, Office, Etc., Cor. South St. and South Ave.
J. A. SHADE, SECY.-TREAS. **Manilla Wall and Ceiling Paper,** PAROID AND COMPOSITION ROOFING



Graham, Edward, ret., h. 750 Cleveland.
Graham, Ella, (wid. Wm. J.), ret., h. 132 Lucas.
Graham, Esther, (wid. Joseph A.), dress maker, res. 510 E. Ash.
Graham, Frank A., (Charlotte), foreman bent wood, res. 750 Cleveland.
Graham, George A., (Mary), carp., h. 128 Glenn.
Graham, Lillie, seamstress, bds. 414 Spring.
Graham, Martin, lab., h. 101 Bridge.
Graham, Minnie, Mrs., cutter, h. 517 Walnut.
Graham, Minnie, Mrs., weaver, h. 517 Walnut.
Graham, Ruth E., tel. opr., res. 132 Lucas.
Granger, Edgar, (Minnie), building contractor, h. 244 E. Main.
Grant, Ernest, lab., res. 508 Wood.
Grant, James, wood worker, res. 549 Sycamore.
Grapes, Wm., Mrs., res. 534 Park ave.
Graser, Edna, res. 535 S. Downing.
Graser, Wm., (Theresa), groceryman, h. 535 S. Downing.
Gravett, Hugh H., (Annie), Ostepath, 430 Orr-Flesh blk., h. Florence Flats.
Gravett, Warren L., res. Florence Flats.
Gray, Ada, school teacher, res. 219 W. Ash.
Gray, Arthur S., (Maude), mgr. Piqua transfer & storage Co., h. 601 W. High.
Gray, John, (Gertie), car inspector, h. 808 Cottage.
Gray, Luella, bookkeeper, res. 219 W. Ash.
Gray, Manerva, (wid. Austin), boarding house, h. 806 S. Main.
Gray, Racheal, (wid. Samuel L.) h. 219 W. Ash.
Gray, Robert W., barber, bds. Sefert, res. N. Main.
Gray, Sarah A., (wid. Francis), h. 621 Broadway.
Gray, Will, (Lela), hostler, h. 1054 W. Green.
Greely, Grant, (Mary), wood worker, h. 720 Broadway.
Green, Anderson, house cleaner, h. 1115 Madison.
Green, Anna, (wid. Alexander), h. 821 Broadway.
Green, Edd, carriage trimmer, res. 821 Broadway.
Green, Geo., (Elizabeth), hostler, h. 525 W. Boone.
Green, Geo,. (Emma), iron worker, h. 514 River.
Green, Geo. H., lab., res. 525 W. Boone.
Green, Harry, (Norah), lab., h. Robinson.
Green, Howard, (Martha), coachman, h. 1111 Camp.
Green, Louis, bartender, res. 821 Broadway.
Green, Mary, domestic, h. 525 Boone.
Green, Mary, (wid. George C.), ret., res. 245 First.
Green, Otto, moulder, res. 821 Broadway.
Green, Thomas J., (Nellie), trav. salesman, bds. 306 W. High.

YOUR GRAND FATHER WAS A
FLESH & LOUIS
PATRON, ARE YOU?



Green, T. W., (Eveline), constable, h. 801 Park ave.

**GREENAMYER & CO.**, H. B. Greenamyer, prop., drugs, paints, oils and sporting goods, 200 N. Main; Home 'phone 227. (See adv. margin lines.)

Greenamyer, Eugenia, res. 703 Broadway.

**GREENAMYER, HOMER B.**, (Emma J.), [Greenamyer & Co.], h. 703 Broadway; Home 'phone 275.

**GREENBANK, HARRY L.**, (Romie), jeweler, 322 N. Main, h. 619 W. Ash.

Greenfield, Fred, (Mary), tinner, h. 124 S. Chestnut.

Gregory, Bertha, Mrs., bookkeeper, h. 303 Cleveland.

Gregory, Earl, lab., res. 511 Kitt.

Gregory, James, (Cora), engineer, h. 511 Kitt.

Grieve, Henry G., (Lydia E.), baker, h. 426 Orr.

Grenat, Albert L., (Lillie), lab., h. 330 S. Wayne.

Grenat, Samuel, (Josaphine), lab., h. 431 S. Gordon.

Grether, Alvin, (Agatha), pastor of Zion Reform church, 208 Miami.

Griest, Anne, wks. woolen mill, h. 529 East.

Grim, L., chef Plaza, res. same.

Grimes, Forrest, student, res. 530 W. Boone.

Grimes, Hugh, lab., res. 1006 W. Boone.

Grimes, Ira, (Etta), cement contr., h. 1215 N. Washington.

Grimes, John M., (Amanda), carp., h. 530 W. Boone.

Grisnamer, Fletcher, paper cutter, bds. 119 N. Main.

Groade, Harry, head waiter Plaza, res. same.

Grass, Earl, barber, bds. Cottage Hotel, Wayne and Sycamore.

Gross, Elizabeth, h. 621 W. Green.

Gross, James, wood worker, bds. 745 S. Main.

Gross, Marguerite, cook Y. M. C. A., res. 532 W. Camp.

Gross, Wm. H., (Mary A.) lab., h. 700 S. Gordon.

Grosch, C. A. (Olive), baker, h. 120 N. Main.

Grosvenor, Alice (wid. Watson F.), seamstress, h. 420 Spring.

Grosvenor, Frank, lab., res. 1031 W. Green.

Grosvenor, Mary J., (wid. Wm.), h. 316 Caldwell.

Grosvenor, Mitchell, mgr. Circulation dept. Leader-Dispatch, res. 316 Caldwell.

Grosvenor, Oliver B., parcel delivery, res. 316 Caldwell.

Grosvenor, Vernon, lab., res. 1031 W. Green.

**GROSVENOR, WALKER**, bicycles, sporting goods, cutlery, gas supplies, gold fish, etc., 601 N. Main, res. 638 same.

Grosvenor, Walter, (Julia A.), cabinet maker, h. 1031 W. Green.

Groth, Johanna, res. 510 New.

Groth, Kenneth B., clerk, res. 501 Blain.

Groth, Louie J., stenog., res. 510 New.

STARR PIANOS EXCELL
115-117 WEST ASH STREET
A. E. SCHMALZIGAN, Mgr. PIQUA, OHIO



Groth, Minnie, (wid. George J.), ret., h. 510 New.
Groth, Robert, (Ethel), carp., h. 501 Blain.
Groth, William H., baker, res. 510 New.
**GROVE, GEORGE A.**, stewart Plaza Hotel, res. same.
Grove, Norman M., res. Plaza Hotel.
**GROVE, ROBERT J.**, (Lucinda H.), prop. Plaza Hotel, res. same (See adv. front cover.)
**GROVEN, BERNARD**, (Ruth E.), Wagner, Groven & Co., h. 741 S. Main.
Grubb, Arminta, (wid. Samuel), h. 316 Neer.
Grubb, Frank C., lab., res. 316 Neer.
Grubb, John E., paper hanger, res. 316 Neer.
Gruber, H. E., ret., res. 532 Kitt.
Gruber, Levi, (Effie), mastiter, h. 625 Miami.
Grunert, Charles, (Emma), tmstr., h. cor. Gordon and Grant.
Grunert, Franklin, (Laura), carp., h. 1032 Park ave.
**GRUNERT, HERMAN**, (Lillie), cigar and tobacco mfg., 521 N. Main, h. 445 E. Green.
Grunert, Louis, (Matilda), lab., h. 322 E. North.
Grunert, Max, (Mollie), lab., res. W. High exten.
Grunkemyer, Barney, (Lena), lab., h. 531 Webber.
Guenthner, Anna R., res. 1538 N. Washington.
Guenthner, Charles L., lab., res. 1538 N. Washington.
Guenthner, John M., lab., res. 1538 N. Washington.
Guenthner, Martin, (Rasinna), gardner, 1538 Washington, h. same.
Guie, Willis, lab., res. 415 Sycamore.
Guie, John, (Ellen), shoe maker, h. 415 Sycamore.
Guinn, Edith, res. 524 W. Green.
Guinn, Robert, res. 524 W. Green.
Guinn, Wm., (Belle W.), ret., h. 524 W. Green.
Gunther, Dora, (wid. Andrew), ret., res. 503 E. Green.
Gunther, Joseph, (Clara), salesman, res. 418 Adams.
Gunther, Julius, (Lillie), [May & Gunther], h. 428 Broadway.
Gunther, Louisa, (wid Wm.), res. 206 S. Main.
Gunther, Mamie, bookkeeper, res. 418 Adams.
Gurten, George W., (Maggie), electrician, h. S. Gordon exten.
Gurten, May, seamstress, res. S. Gordon exten.
Gustin & Fessler, meat market, 425 N. Main.
Gustin, George M., (Jennie), [Gustin & Fessler], h. 117 W. Green.
Gustin & Gilmore, general machine shop, 523 Miami.
**GUSTIN, GLENN C.**, piano teacher, Scott Slauson bldg., res. 117 Green.
Gustin, Nial, bookkeeper, res. 117 W. Green.

FRANK C. SEIBERT--Florist
PHONES 184 1521 WASHINGTON AVE.
CUT FLOWERS AND FLORAL DESIGNS Furnished on Short Notice



Gustin, Ward G., (Matilda), [Gustin & Gilmore], h. 1112 Washington ave.
Guy, Alma, (wid. Edd), h. 808 Broadway.
Guy Delmer, bookkeeper, res. 208 N. College.
Guy, Leonard E., painter, res. 208 N. College.
Guy, Rosa, (wid. Nelson), h. 208 College.

Van De Grift Studio 420½ North Main Street PIQUA, OHIO
BABIES PICTURED AS BABIES

# H

Hadsell, Ernest, (Gertie), printer, h. 271 E. Main.
Haendel, Adolph F., salesman, res. 209 E. Ash
Haendel, George, (Mary), jeweler, h. 209 E. Ash.
Haendel, Wm. G., knitter, res. 209 E. Ash.
Hafer, Lena, (wid. Richard), ret., res. 614 W. Water.
Hagan, Joe T., res. 527 W. Water.
Hagan, John G., (Ella H.), iron worker, h. 527 W. Water.
**HAGER, L. R.,** (Sallie R.), [Piqua Ice Co.], 733 N. Wayne, h. same.
**HAGEMAN CORY I.,** (Laura B.), real estate and loans, rms. 10-11 Postoffice blk., res. 328 Manning.
Hahan, Mary, (wid. Joseph), ret. res. Washington Pike.
Hahn, Wm. C., (Mary), yard master, h. 368 E. Main.
Hain, Wm. F., barber, h. 207 E. Main.
**HAINES, EARL L.,** (Laura), agent Pacific Express Co., h. 926 N. Broadway.
Haines, Mary J., (Samuel), h. 206 N. Chestnut.
Halse, E. E., (Mayme), carp., h. 124 Staunton.
Haley, Julia, wks. Plaza, res. same.
**HALL, A. ACTON,** (Mary F.), pres. and treas. Ohio Marble Co., h. 720 N. Downing.
Hall, A. D., (Alla), ret., h. 408 New.
Hall, Charles S. (Linnie), engineer, h. 700 S. Wayne.
Hall, Edward, (Eva), painter, h. 506 S. Main.
Hall, Elizabeth, h. 609 Broadway.
Hall, George, ret, h. 622 W. North.
Hall, Hannah, res. 609 Broadway.
Hall, Joseph, (Susana), lab., h. 213 Third.
Hall, Julia, (wid. Jennison), res. 415 Broadway.
Hall, Luther, (Mollie), tinner, h. 816 W. Boone.

UP-TO-DATE MACHINERY
FIRST CLASS MECHANICS
T. H. NORR.
114
E.Water St.
Home Phone



Hall, Mary E., res. 700 N. Wayne.
Hall, Minerva, (wid. Wm.,), res. 1010 Caldwell.
Hall, Phoeba, res. 609 Broadway.
Hall, Richard H., (Orria), supt. bldg. Y. M. C. A., res. 628 W. Ash.
Hall, Robert, (Minnie), condr. r. r., h. 624 Brice.
Hall, Samuel, (Katherine), gardener, h. 1205 South.
Hall, Wm. P., ret. dentist, h. 700 N. Wayne.
Haller, Christian, (Elizabeth), lab., h. 214 Third.
Haller, Hellen, clerk, res. 214 Third.
Haller, Wm., (Mary), farmer, h. 1038 Boone.
Halm, Cecila, stenog., res. 414 Harrison
Halm, Francis, Jr., dress maker, res. 414 Harrison.
Halm, Louis, machinist, res. 414 Harrison.
Halm, Phillip, (Francis), brewer, h. 414 Harrison.
Hamilton, Belle, res. 316 Park ave.
Hamilton, Frank, h. 721 N. Downing.
Hamilton, Lanson, res. 721 N. Downing.
Hamlin, Louis, (Annie), stove worker, h. 613 Wood.
Hamlin, Thomas, (Rose), stove worker, h. 515 S. Main.
Hammer, Jacob, (Anna C.), press foreman, h. 217 S. Wayne.
Hammon, Lydia, (wid. Richard), ret., h. Cathcart.
Hamrick, Elizabeth, res. 223 S. Gordon.
Hamrick, George, lab., h. 223 S. Gordon.
Hammond, John F., (Grace), telegraph operator, h. 902 W. Green.
HANCE, ALLEN D., (Esther W.), [G. H. Rundle Co.], res. 711 N. Wayne.
Hance, Benjamin F., (Nettie), lab., h. 256 E. Main.
Hance, Harry, (Cora), mail carrier, h. 213½ N. Main.
Haney, Hellen, seamstress, res. 520 Boal.
Hance, John B., (Esther), lab., h. 605 Boal.
Hance, Robert, clerk, res. 256 E. Main.
Haney, James, (Mary E.), lab., h. 520 Boal.
Haney, Lawrence, lab., res. 520 Boal.
Haney, Peter L., (Callie J.), tmstr., h. 412 Camp.
Haney, Wm., (Louise), lab., h. 818 South.
Hann, Anna, (wid. Michael), dress maker, h. 310 Wood.
Hann, George, (Laura), paper hanger, h. 1112 Camp.
Hanna, Richard, wood worker, bds. 116½ N. Wayne.
Hanselman, Anna, res. 451 Young.
Hanselman, Benjamin, bookkeeper, res. 451 Young.
Hanselman, Eli, (Jennie), night watchman, h. 451 Young.
Hager, George, (Dora), ret., h. 701 Main, (Rossville).
Harbaugh, Julia P., saleslady, h. 102 E. Ash.
HARBAUGH, LOSH O., (M. Elizabeth), attorney, Piqua National

The Pioneer Pole & Shaft Co.
Manufacturers of CARRIAGE POLES AND SHAFTS
ORR-FLESH BUILDING PIQUA, OHIO



Bank bldg., Home 'phone 331, res. 532 W. High; Home 'phone 1203.
Hardenbrook, C. E., (Aurilla), carp., h. 719 S. Wayne.
Hardenbrook, Lizzie, ret., h. 312 Harrison.
Hardenbrook, Wm. O., (Emma), engineer, h. 210 Manning.
Hardesty, Anna, res. 535 W. High.
Hardesty, Fred, (Annie), iron worker, h. Bassett ave., R. R. No. 3.
Hardesty, Gertrude, stenog. res. 535 W. High.
Hardesty, Walker (Annie), iron worker, h. Hemm Road, R. R. No. 3
Hardy, Frank, (Elizabeth), sec. Board of Safety, h. 706 N. Wayne.
Hardy, Harry, Prof. man, res. 706 N. Wayne.
Hargreaves, Fred, res. 320 W. Ash.
Hargraeves, Thomas, (Eleanor), prof. of music, res. 320 W. Ash.
Harmony, Earl, (Elsie), carp., h. Brook.
Harmony, J. F., (Mary D.), blacksmith, h. 1019 Forest.
Harmony, Ward, (Grace), blacksmith, h. 626 Brice.
Harney, James, (Della), finisher, h. 518 New.
Harning, John W., lab., res. Bait.
Harning, Charles A., lab., res. Bait.
Harning, Ida M., knitter, res. Bait.
Harning, Samuel J., lab., res. Bait.
Harning, Samuel, (Sarah), lab., h. Bait.
Harp, Eliza H., (wd James), boarding house, h. 260 S. Gordon.
Harris, Cleo, bookkeeper, res. 219 S. Wayne.
Harris, Edward, teamster, res. Bassett ave., R. R. No. 3.
Harris, E. R., prop. Bijou theatre, h. W. Green.
Harris, Joseph, (Anna), janitor high school, h. high school bldg.
Harris, Marie A., res. high school bldg.
Harris, Wilbur, Ada, h. Rossville.
Harrison, Battus, engineer, res. 411 W. Water.
Harrison, Elsie, telephone operator, res. 411 W. Water.
Harrison, Eli, ret., res. 411 W. Water.
Harrison, Frank, (Margaret), teamster, h. 411 W. Water.
Harrison, Henry, (Lucy), farmer, h. rear 315 S. Chestnut.
Harrison, Lucy, clerk, res. 411 W. Water.
Harrison, Myrtle, dom., res. 628 N. Main.
Harrison, Wm. H., (Sarah J.), mechanic, h. 409 Broadway.
Harry, Fremont Carroll, machinist, res. 706 N. Wayne.
Hart, Clarence, (Myrtle), stove worker, h. 709 Young.
Hart, Edward, stove worker, res. 752 Fisk.
Hart, James A., ins. agt., h. 717 S. Adams.
Hart, John, lab., res. 152 Fisk.
Harter, O. W., (Alice), h. 912 W. High.
Harter, Ross, lab., res. 912 W. High.

**WASTED OPPORTUNITY is often the cause of a vain regret.**

If you are a Business Man and not taking advantage of the fact that you can reach over 10,000 people of the Northern half of Miami County by advertising your business in the "Call" you are simply "wasting opportunity'



Hartman, Charles, (Mollie), gardner, h. 529 New.
Hartman, Edith, res. 120½ S. Main.
Hartman, Mayme, res. 529 New.
Hartman, P. W., (Mary E.), baker, h. 520½ S. Main.
Hartman, Walter, lab., res. Park ave.
Hartman, Wm., (Mabel), iron worker, h. 651 S. Main.
Hartshorn, George, (Susie), well driller, h. 811 N. Main, (Rossville).
Hartzell, Goldie, seamstress, res. 1321 Madison.
Hartzell, S. J., (Jane), wagon maker, h. 1321 Madison.
Harvey, Cora, res. 315 W. High.
Harvey, David, (Susan), lab., h. 1216 Madison.
Harvey, Elizabeth, (wid. Daniel), h. 417 Caldwell.
Harvey, Eva, (wid. George D.), h. 925 Broadway.
Harvey, Harold, res. 417 Caldwell.
Harvey, Julia, printer, res. 524 Miami.
Harvey, Mary, (wid. Thomas R.), h. 315 W. High.
Harvey, Retta, res. 417 Caldwell.
Hatch, Abbie, (wid. James H.), res. 614 N. Wayne.
**HATCH, LEONARD C.**, (Keturah F.), sec. Ohio Marble Co., h. 614 N. Wayne.
Hathaway, Charles A., check clerk, res. 323 E. Green.
Hathaway, Hattie, res. 323 E. Green.
Hather, Jacob, (Mary E.), ret., res. 628 W. Water.
Hathaway, John, (Mabel), lab., h. 516 New.
Hathaway, Sarah, (wid. Frank), ret. h. 323 E. Green.
Hauk, Carrie D., tel. opr., res. 528 N. Franklin.
Hauk, Charles A., (Sarah E.), carp., h. 528 N. Franklin.
Hauk, Daisy, weaver, res. 213 E. Water.
Hauck, Henry A., (Emma), lab., h. 223 E. Main.
Hauck, J. E., (Daisy), bar tender, h. 606 Spring.
Hauk, Minnie, (wid. Charles), laundress, h. 524 Orr.
**HAUK, PAUL**, (Viva M.), gen. mgr. The Piqua Granite & Marble Co., h. 219 E. Water.
**HAUSCHILDT, BROS.**, (J. H., F. C. and P. H.), 125 W. Ash.
**HAUSCHILDT, JOHN H.**, (Ora), [Hauschldt Bros.] res. 417 Broadway.
Havemann, Ben., (Kitty), barber, h. N. Main, (Rossville).
Havemann, Amanda, res. 602 N. Main.
Havemann, Arthur, (Iva), clerk Havemann House, res. 322 W. North.
Havemann, Frank, clerk G. Havemann, res. 602 N. Main.
Havemann, Gustave, (Wilhelmine, J. A.), prop. The Havemann House, 602 N. Main, res. same.

GREENAMYER'S Anti-Pain Powders
QUICK, HARMLESS AND EFFECTIVE



Havemann House, The, G. Havemann, prop., 602 N. Main.
Havemann, Julius, clerk Piqua Rolling Mill, res. 602 N. Main.
Havemann, Wm. A., (Iva), mgr. Haveman House, h. 322 W. North.
Hayn, Mary E., (wid. Frank), res. pumping station, Washington.
Hayn, Riley, lab., bds. 617 S. Wayne.
Hayn, Walter, O., boatman, res. pumping station, Washington.
Hayner, C. C., liquor store, wholesale and retail, 209 N. Main, Geo. B. Thompson, mgr.
Hays, Daniel, moulder, res. 806 South.
Hays, James, (Gertrude), moulder, h. 813 South.
Hays, Jesse, (Emma), lab., h. Washington Pike.
Hays, Joe, (Myrtle), moulder, h. 324 S. Main.
Hays, Sarah, (wid. John), ret., h. 806 South.
Hays, Mary, (James), ret., h. 817 South.
Heater, Du Ray M., (Mary), salesman, h. 740 S. Main.
Heater, Elizabeth, res. 611 W. Green.
Heater, Ray, clerk, res. 740 S. Main.
Heater, Wm., (Elizabeth R.), baker, h. 611 W. Green.
Heath, Albert, (Anna), foreman, h. 200 S. Main.
Heath, A. M., (Helen), meat market, 403 S. Downing, h. 501 S. Downing.
Heath, Ora C., lab., res. 300 Cleveland.
Hebel, Hattie, dress maker, res. 521 N. Downing.
Hebel, Jeanetta, (wid. Louis), h. 521 N. Downing.
Hebel, Olivia, dress maker, res. 521 N. Downing.
Heath, Sarah G., (wid. Amos), boarding house, h. 300 Cleveland.
Hecht, John, (Mary), lab., h. 227 S. Wayne.
Heckendorn, Eva, res. 1008 W. Boone.
Heckendorn, Fred, (Pearl), clerk, res. 117 Chestnut.
Heckendorn, Jennie, (wid. Wm.), ret., h. 1008 W. Boone.
Heckendorn, John, (Tilla), engineer, h. 909 Park ave.
Heckendorn, L. A., (Rebecca J.), lab., h. 929 Park ave.
Heckendorn, Lora, stenog., res. 1008 W. Boone.
Heckendorn, Mary, res. 929 Park ave.
Heckendorn, Minnie, res. 929 Park ave.
Heckendorn, Pearl, res. 929 Park ave.
Heckendorn, Warren, driver U. S. express, res. 1008 W. Boone.
Heckendorn, Lee H., lab, res. 304 Langdon.
Hecker, Ernest W., (Hanna), farmer, h. W. South exten.
Heckerman, Henry B., (Eva), lab., h. 304 Langdon.
Heckman, H. J., (Mary), lab., h. 438 S. Downing.
Heckman, Uslyses S., (Rosa), foreman Cron-Kills Co., h. 422 W. North.
HEDGES, PEARL I., (Louise F.), wholesale and retail drugs, 325

PORTER'S PAIN KING
TRY IT—NO CURE NO PAY
THE GEO. H RUNDLE COMPANY



N. Main; Home 'phone 115; res. 324 N. Downing; Home 'phone 283.
Hedriana, Sister, St. Boniface Parish, res. 322 Miami.
Heeb, Michael, (Kate), cigar maker, h. 229 S. Wayne.
Heedle, George, (Bertha), tinner, hh. 102½ E. Main.
Hezele, Clemetts, painter, res. 530 Summit.
Heitzman, Samuel, (Mary R.), horse shoeing, 515 N. College, h. 649 North.
Hezele, Franz, ret., h. 530 Summit.
Hezele, Mina, seamstress, res. Summit.
Heidle, Henry, electrician, res. 509 E. Green.
Heidle, John C., (Rosa P.), moulder, h. 509 E. Green.
Heilman, Peter, (Laura), wood worker, h. 328 S. Main.
Heilman, Rosa, (wid. George), dress maker, h. 213 S. Chestnut.
Heitzman, Bertha E., cutter, res. 619 W. North.
Heitzman, Charles E., (Sallie E.), R. F. D. carrier, h. 1007 Park ave
Heitzman, Morris, (Aurelia), stock keeper Atlas Underwear Co., h. 726 W. Boone.
Heitzman, Samuel, (Mary), blacksmith, h. 649 W. North.
Hellman, Margaret, seamstress, res. 1141 Covington ave.
Helman, Bert, (Stasia), foreman paper mill, h. 211 South.
Helmer, Charles, (Ada), lab., bds. 829 Park ave.
Helmer, M. H., (Dora), lab., h. 319 E. Main.
Helmer, Teddie, lab., res. 319 E. Main.
Hemelrigh, George, (Martha), lab., h. 308 Neer.
Hemmert, Alex., lab., res. 710 S. Wayne.
Hemmert, Anna, res. 710 S. Wayne.
Hemmert, Catherine, (wid. John), ret., h. 710 S. Wayne.
Hemmert, Fred, plumber, res. 710 S. Wayne.
Hemmert, Freda, res. 710 S. Wayne.
Hemmert, Martha, res. 710 S. Wayne.
Hemsteger, Anthony J., (Florence), foreman Sheet and Tin Plate Co., h. 211 S. Downing.
Hemsteger, Edward F., (Phlomena), salesman, h. 205 S. Downing.
Henckle, Frank, carriage trimmer, bds. 116½ N. Wayne.
Henderson, Addison, ret., res. 615 W. High.
Henderson, Arthur, (Verna), florist, h. 520 Ann.
Henderson, George C., (Mary E.), florist, h. 518 Ann.
Henderson, Homer, creamery, res. 615 W. High.
Henderson, Mary, (wid. Daniel), ret., res. 518 Ann.
Henderson, Nicholas, (Dena), lab., h. 531 Kitt.
Henderson, Paul A., student, res. 615 W. High.
**HENDERSON, WILLIAM E.**, (Clara A.), prop. Piqua Creamery, res. 615 W. High.

SPORTING GOODS OF ALL KINDS AT THE RIGHT PRICES
GREENAMYER & CO'S. Corner Main and Water



Hendrich, Anna, res. 134 S. Downing.
Hendrich, Carl, lab., res. 134 S. Downing.
Hendrich, Chris., (Mary), ret., h. 134 S. Downing.
Hendrich, Joseph, lab., res. 134 S. Downing.
Hendrich, Louis, lab., res. 134 S. Downing.
Hendrich, Tresia, res. 134 S. Downing.
Hendrcks, Elizabeth, seamstress, res. 641 Wood.
Hendrickson, Thomas, (Emma C.), lab., h. Washington Pike.
Hendrickson, Viola, res. Washington Pike.
Henley, Harvey, (Emma), mgr. Walnut Mills Co., h. 422 W. Ash.
**HENNE BROS.**, shoe store, 204 N. Main.
**HENNE, WALTER F.**, (Sallie), [Henne Bros.], h. 624 Boone.
Hennesey, Katherine, res. 218 N. Main.
Henninger, Bercha, (wid. Charles), res. 620 Broadway.
Hennenger, Charles, (Amelia), lab., h. 418 E. Green.
Henninger, Christ, (Clara), mechanic, h. 222 Cleveland.
Henninger, Huldah, seamstress, res. 222 Cleveland.
Henning, John A., (Hattie), lab., h. 746 S. Downing.
Hennenger, Lula, seamstress, res. 222 Cleveland.
Henry, Christina, (wid. Tobias), h. 930 Park ave.
Henry, Fred, foreman stove works, 930 Park ave.
Henry, George,, (Cathrine), pattern maker, h. 930 W. Ash.
Henry, Kampp, (Caroline), editor Leader-Dispatch, h. 321 W. Green
Henry, Louisa, Mrs., laundress, res. North St. school.
Henry, Pearl, (Ida), lab., h. 905 Covington ave.
Henschel, Henry, lab., res. 224 Wood.
Heoffer, Emma, (Henry), domestic, res. 630 W. Green.
Hercog, Warner, (Josephine), butcher, h. 431 E. Main.
Herold, George J., (Barbara), lab., h. 506 S. Wayne.
Herold, Lena, seamstress, res. 506 S. Wayne.
Herold, Tillie, seamstress, res. 506 S. Wayne.
Hershey, Adam B., (Susan M.), night watch, h. 1301 N. Washington
Hershey, Emma C., compositor, res. 1301 N. Washington.
Hershey, F. Ray, (Ella), clerk, h. 1307 Madison.
Hershey, Leonard, lab., bds. 641 S. Wayne.
Hershey, Jacob, (Minnie), painter, h. 465 Wood.
Herwig, Carl, machinist, res 519 Ann.
Herwig, Conrad, machinist, res. 519 Ann.
Herwig, Conrad, (Mary), lab., h. 519 Ann.
Herwig, Emma, res. 519 Ann.
Herwig, George P., (Stella), lab., h. 521 Ann.
**HESSLER, JACOB M.**, Piqua Blower Co., res. 319 South.
**HESSLER, HENRY**, (Adaline), Piqua Blower Co., h. 319 South; Home 'phone 4611.

**THE WRIGHT & KUNTZ LUMBER CO., PIQUA, OHIO**
J. A. SHADE, SECY. AND TREAS.
Both Phones 31 Yards, Office, Etc., Cor. South St. and South Ave.
The Largest Stock and Lowest Prices to Select from. Give us a Trial Order



**HETHERINGTON, CLARK E.**, (Clifford), phys. and surg., 233-4 Orr-Flesh blk., h. 220 W. Green; 'phones, Home 259, office 1 ring, res. 2 rings; Bell, 354, office 1 ring, res. 2 rings.
Hetherington, Mary H., (wid. Wm., h. 746 S. Main.
Hetherington, James, (Helen M.), brick mason, h. 629 Miami.
Hetherington, Susan, asst. librarian, h. 744 S. Main.
Hetherington, Wm. W., clerk Piqua Handle Co., rms. 232 Orr-Flesh blk.
**HETTEL, FRANK**, tailor, basement Piqua National Bank, N. S. Public Square, h. 514 W. Green.
Hetzler, Clinton, (Etetba), r. r. postal clerk, h. 718 W. Green.
Hetzler, Edith, res. 634 W. Green.
Hetzler, Grant, (Carrie), condr. r. r., h. 409 Harrison.
Hetzler, John M., (Mary J.), ret., h. 610 Boal.
Hetzler, Mary E., (wid. Moses F.), ret., h. 1500 N. Washington.
Hetzler, Millicent, stenog., res. 634 W. Green.
Hetzler, Wesley, (Emma), carp., h. 1312 N. Washington.
Hetzler, Wm., (Elizabeth), lab., h. 634 W. Green.
Hiatt, Edwin A., (Ollie), atty., Orr bldg. (res. indefinite.)
**HICKEY, EDWARD**, (Laura), grocery, 401 South, h. 401 South.
Hickey, Gus, (Sophia), lab., h. 721 Fisk.
Hickey, Joseph, (Celia), iron worker, h. 710 Clark ave.
Hickman, Grace, res. 1118 Broadway.
Hickie, Wm., (Mary), brick layer, h. 710 Boal.
Hierholzer, Edward, machinist, bds. 810 W. Water.
Hielman, Elizabeth, res. 328 S. Main.
Higgans, Ella, stenog., res. 509 Harrison.
Higgans, Goldie, Mrs., domestic, res. 319 Commercial.
Higgins, Grant, (Goldie), lab., h. 226 Wood.
Highleand, Clara, seamstress, bds. 654 N. Main.
Highley, Thomas W., (Barbara), wood worker, h. 124 N. Wayne.
Higner, Frank, (Susan), moulder, h. 419 Garnsey.
Hilbert, Floyd, painter, h. 805 S. Main.
Hilbert, Frank, (Minna), lab., h. 805 S. Main.
Hilbert, Clyde, wood worker, res. 805 S. Main.
Hilbert, Lorin, wood worker, res. 805 S. Main.
Hile, Emanuel, (Lily), stove worker, h. 112 Robinson ave.
Hilleary, Roy, (Lillie M.), nurse, res. 829 W. Water.
Hilleary, Sarah, (wid. Tillman), nurse, res. 829 W. Water.
Hiller, Annebell, seamstress, res. 916 Broadway.
Hiller, Bessie, J., seamstress, res. 916 Broadway.
Hill, Anson, lab., bds. 1116 Camp.
Hill, Barbara, (wid. Daniel), h. 129 S. Main.
Hill, Callie, seamstress, res. 632 Main.

A FLESH & LOUIS Label IN A SUIT OR OVERCOAT
IS A GUARANTEE OF SATISFACTION



Hill, Caroline, Mrs., h. Rossville.
Hill, Fred, res. 129 S. Main.
Hill, James, (Anna), lab., h. 1010 Camp.
Hill, Joseph B., (Elizabeth), carp., h. 615 Miami.
Hill, Mary, domestic, res. 716 W. Ash.
Hill, Newton, (Gertrude), clerk, h. 538 W. North.
Hill, Samuel, (Anna), lab., h. 714 Boone.
Hill, Walter, (Bessie), h. Rossville.
Hiller, John, (Anne), brick mason, h. 916 Broadway.
Hilliard, Adelaide, (wid. James G.) ret., res. Staunton exten.
Hilliard, Charles L., (Hattie), lab., h. 306 Staunton.
Hilliard, Clyde, (Josephine L.), farmer, h. Staunton exten.
Hillman, Frank, (Gertrude), lab., h. 520 Kitt.
Himes, Sarah, res. 1139 South ave.
Himmelright, Anna, Mrs., ret., h. 311 Commercial.
Himmelright, Muzetta, res. 311 Commercial.
Himmelright, Owen H., (Metta), salesman, h. 900 W. Ash.
Himmelright, Vernon S., (Agnes), house contr., h. 619 W. Ash.
Hines, Eugene, (Esther), hostler, h. 534 Camp.
Hinger, Christopher, (Grace), stove worker, h. 623 Miami.
Hinger, George, (Martha), lab., h. 524 Kitt.
Hinsch, Charles L., stenog., res. 400 E. Ash.
Hnsch, W. L., (Julia), [W. L. Hinsch Co.], h. 400 E. Ash.
Hirby, August, clerk, res. 402 S. Main.
Hirby, Hazel, res. 402 S. Main.
Hirby, H. N., (Jennie), grocery and meats, h. 402 S. Main.
**HIRBY, W. N.**, (Jennie D.), grocery and meats, 402 S. Main, h. same.
Hirschbolz, Anna, (wid. Joseph), ret., res. 733 S. Downing.
Hirschbolz, Joseph, (Francis), lab., h. 733 S. Downing.
Hit, August, (Elizabeth), tailor, h. 624 S. Main.
Hirt, Charles H., (Anna T.), merchant tailor, 224½ N. Main, h. 512 S. Wayne.
Hirt, Edward Wm., clerk, res. 512 S. Wayne.
Hirt, Ernest A., clerk, res. 202 S. Downing.
Hirt, Jacob, (Caroline M.), mgr. Hirt Monument Co., h. 202 S. Downing.
Hirt, Lillie, (wid. Oliver), seamstress, bds. 249 E. Main.
Hirt, Marie C., res. 202 S. Downing.
Hiteman, August, (Ida), iron worker, h. 527 S. Main.
Hitchcock, Iva, res. North St. school.
Hitchcock, L. H., (Minnie), bridge tender, h. North St. school.
Hixon, Bessie, h. 737 N. Main, (Rossville).
Hixon Bros., bill posters, post office blk.

FRANK C. SEIBERT--FLORIST
Grower of Cut Flowers, Palms, Ferns, Etc.
PHONES 184 1521 WASHINGTON AVE.



Hixon, Joseph W., (Sadie), [Hixon Bros.], h. 740 N. Main.
Hixon, Maude, h. 737 N. Main, (Rossville).
Hixon, Samuel, R., (Minnie), [Hixon Bros.] h. 727 W. North.
Hoban, David, (Alice), police, h. 719 Park ave.
Hoban, Harry, moulder, res. 719 Park ave.
Hoban, Mary, stenog., res. 719 Park ave.
Hoban, Walter, tel. operator, res. 719 Park ave.
Hodson, Cyrus, (Elizabeth), ins. agt., Orr blk., h. 307 Broadway.
Hoeffin, Christ, (Anna), foreman malt wks., h. 617 Miami.
Hoffman, George, wood worker, h. 206 S. Main.
Hofheinz, George P., (Flora R.), barber, h. 511 Adams.
Hoelscher, Wm., (Nora), h. 1221 South ave.
Hoffman, Elmer, (Laura), mgr. Robbins' livery, h. 325 W. High.
Hockenberry, Chas. (Ethel), stove worker, h. 613 Miami.
Hohendorf, Charlotte, res. 321 Park.
Hohendorf, Louise, (wid. Frank), ret., h. 223 E. North.
Holbrook, Angeline, (wid. Nathaniel), ret., res. Staunton exten.
Holden, Henry, (Stella), polisher, 122 South St.
Holfick, Emma, wks. Plaza, res. same.
Holler, Frank J., tinner, res. 600 E. Ash.
Holler, Mike, (Kate), cement contr., h. 600 E. Ash.
Holland, Edward, barber, bds. 1051 W. North.
Hollis, James, (Jennie), teamster, h. cor. Glenn and Grant.
Holloway, Edna, school teacher, res. 103 S. Main.
Holliway, Frank, (Louise), wood worker, h. 512 rBoadway.
Holloway, Harry, res. 621 S. Main.
Holloway, Irvin, (Cleo), r. r. postal clerk, h. 507 S. Main.
Holloway, Jeremiah, (Miri), iron worker, h. 503 S. Main.
Holloway, Jerry, (Edith), iron worker, h. 505 S. Main.
Holloway, Joseph J., (Katherine), farmer, h. 601 Covington ave.
Holloway, Leon, lab., res. 1051 W. North.
Holoway, Mary, (wid. Charles), domestic, h. 1051 W. North.
Holloway, Mary, dress maker, res. 512 Broadway.
Holloway, Percival, (Anna), lab., h. 423 Harrison.
Holloway, Wm. I., (Nellie), iron worker, h. 621 S. Main.
Holloway, Wm., Jr., iron worker, res. 621 S. Main.
Holmes, Rosa, Mrs., h. Rossville.
Holmes, Rose, Mrs., cook, h. 601 N. Downing.
Holtzerman, J. D. & Co., M. E. Flesh, mgr., wholesale liquors, 221 N. Main.
Hood, Burt, (Grace), lab., res. 515 Cottage.
Hood, Constance, (wid. James), ret. h. 515 Cottage.
Hoover, Charles F., fruit tree agt., res. 905 W. North.
Hoover, Edward C., (Jennie), insurance agt., h. 932 Broadway.

YOU BUSINESS MAN! ARE YOU DOING ANYTHING TO PROMOTE YOUR BUSINESS?
YOUR "AD" IN THE CALL WILL BE PLACED BEFORE THE EYES OF 10,000 PEOPLE IN NORTHERN HALF MIAMI COUNTY. Can You Beat It? Ask Yourself!



Hoover, Janet, res. 932 Broadway.
Hoover, Sarah, h. 419 Caldwell.
Hopkinson, Albert, bookkeeping, res. 803 Covington ave.
Hopkinson, J. T., (Mary), grocery, 715 W. Wood, h. 715 W. Wood.
Hopkinson, Mabel, stenog., res. 803 Covington ave.
Hopkins, Margaret L., (wid. Elihue), ret., res. 539 Park ave.
**HOPPY, HENRY,** (Emma), mgr. Ashton Bros. drug store, h. 435 S. Wayne.
Horner, Marguerite, waitress Sanks' Hotel, res. same.
Horton, Wm., (Ellen), cabinet maker, h. Bassett ave., R. R. No. 3.
Hosler, Albert, (Emma), lab., h. 512 Kitt.
Houck, Augusta, res. 244 S. Gordon.
Houck, Henry, (Mary), lab., h. 244 S. Gordon.
Houser, Emma, res. 310 Third.
Houser, Forest R., lab., res. Cathcart.
**HOUSER, H. L.,** (Lucinda), ret., h. 1010 Broadway; Home 'phone 3758.
Houser, Joseph H,(Lenta), night watch, h. 308 Langdon.
Houser, J. L., (Maude S.), salesman, h. 116½ N. Main.
Houser, Mary E., clerk, res. Cathcart.
Houser, Mary, Mrs., nurse, res. Cathcart.
Houser, Wm. S. (Mattie), lab., h. 310 Third.
Hovan, Kathrine, (wid. David), ret., h. 829 Park ave.
Howard, Alfred J., lab., h. 820 Ann.
Howard, James, electrician, res. 922 Broadway.
Howard, James G., lab., h. 219 Webber.
Howard, Katherine J., res. 922 Broadway.
Howard, Roy, (Prudence), moulder, h. 211 N. Franklin.
Howell, Daniel, ret., bds. 119 N. Main.
Howl, Daniel, ret., rms. 229 S. Wayne.
Howland, Clarence, (Margaret), knitter, h. 319 Park ave.
Howland, Dora S., res. 1012 W. Green.
Howland, Linus, (Lillian), box maker, h. 815 W. Water.
Howland, Mary A., (wid. Albert), ret., res. rear 525 S. Wayne.
Howland, Wm., (Anna M.), owner of Howland box factory, h. 1012 W. Green.
Hubbard, Cathrine, res. 731 South ave.
Hubbard, James J., lab., res. 768 S. Gordon.
Hubbard, John A. (Mary), tel. operator, res. 768 S. Gordon.
Hubbard, John, Sr., lab., h. 731 South ave.
Hubbard, J F., (Adda M.), bookkeeper, h. Park ave.
Hubbard, John, Jr., res. 731 South ave.
Hubbard, Margaret P., (wid. Thomas), 424 W. Ash.
Hubbard, Mary, (wid. James), ret., h. 768 S. Gordon.

PORTER'S PAIN KING
Speaks for Itself—IF You Want the Best BUY IT—The Geo. H. Rundle Co.



Hubbard, Mollie, res. 731 South ave.
Hubbard, Richard, lab., res. 768 S. Gordon.
Hubbard, Wm., lab., res. 678 S. Gordon.
Hubbard, Wm., (Bridget), night watchman, h. 645 Wood.
Hubbell Edith, h. 1200 South.
Hubbell, Foster, (Viola), lab., h. 1200 South.
Hubbell, George W., (Mary), lab., h. 1200 South.
**HUBER, ABRAHAM A.**, (Celine), coal, lime and cement, 531 W. Water; both 'phones 57; res. 310 N. Downing.
Huber, D. Myrtle, res. 310 N. Downing.
Huber, Wm., (Edna), wood worker, h. 127 E. Grant.
Hubrta, Sister, St. Boniface Parish, res. 322 Miami.
Huddleston, Martha, (wid. John R.), ret., h. 319 Commercial.
Huddleston, William, (Myrtle), lab., res. 225 S. Wayne.
Hudson, Arthur, (Bertha), lab., res. 753 S. Downing.
Hudson, Della, res. 225 E. Main.
Hudson, Elmer, lab., res. 753 S. Downing.
Hudson, Frank, (Frances), clerk, h. 1119 Madison.
Hudson, Jennie, tel. opr., res. 631 W. High.
**HUDSON, J. M.**, (Laura W.), [Piqua Flour Co.], h. 623 W. High.
Hudson, Lousa, (wid. Eliza), ret., h. 752 S. Downing.
Hudson, Martha, (wid. Richard), ret., h. 211 E. High.
Hudson, Sadie, tel. opr., res. 631 W. High.
Hudson, V. F., (Carrie), foreman wool mill, h. 631 W. High.
Huebschman, Henry, (Anna), minister, h. 312 W. Green.
Huel, George, ret., h. 628 Orr.
Huellman, Chas., (Sarah), lab., h. 639 Wood.
Huellmann, Harry, (Guernsey), moulder, h. 608 Wood.
Huellman, Joseph, (Elizabeth), moulder, h. 606 Wood.
Huet, Mary, Mrs., dress maker, h. rear 315 S. Chestnut.
Huffer, Susie, res. 722 S. Downing.
Huffman, Amelia, weaver, res. 223 Harrison.
Huffman, Anna, res. 440 Miami.
Huffman, Alfred F., lab., res. 223 Harrison.
Huffman, Aurelia, clerk, res. 726 S. Wayne.
Huffman, Herbert, (Bessie), agt. D. & T. Traction Co., h. 1060 Broadway.
Huffman, Minnie, Mrs. Sr., ret., h. 223 Harrison.
Huffman, Minnie, Jr., seamstres, res. 223 Harrison.
**HUFFMAN, W. A.**, (Mattie F.) mgr. American Wagon Stock & Walnut Mfg. Co., h. 726 S. Wayne.
Huffin, Elizabeth, (wid. Moses), ret., res. 215 E. High.
Hufhluze, George, (Flora), barber, h. 511 Adams.
Hufnogle, Almeda, (wid. Jacob), ret., res. 1221 South ave.

**Paints, Oils, Varnishes & Brushes**
**GREENAMYER & CO.,** Corner Main and Water Streets



Hufnogle, John W., (Adda), carp., h. 1233 South ave.
**HUGHES, J. CLARE,** (Blanche), Mayor, [Berry & Hughes], res. 307 E. Green; Home 'phone 3556.
Hughes, Charles E., painter, res. 745 Park ave.
Hughes, Emma, res. 618 N. Downing.
Hughes, Frank C., painter, res. 745 Park ave.
Hughes, Grace M., seamstress, res. 745 Park ave.
Hughes, Hiram, (Mary J.). paper hanger, h. 745 Park ave.
Hughes, Hortense B., (wid. Thomas L.), res. 618 N. Downing.
Hughes, Mary, res. 618 N. Downing.
Hughes, Nancy, (wid. Joseph), h. 809 W. Ash.
Hull, Wm., bell boy Plaza, res. same.
Hulsman, Louise, forelady at Union Mills, res. 400 E. Ash.
Hulsey, James M., (Gertrude), lab., res. 319 Langdon.
Hull, Stewart, (Anna), lumber inspector, h. 601 Garnsey.
Hull, Wm., wks Hotel Plaza, res. 601 Garnsey.
Humberger, John P., (Loudean), sawyer, h. 106 First.
Humberger, Mary, (wid. John), ret., res. 106 First.
Humbert, Mary, domestic, res. 626 Caldwell.
Humpert, Clara, res. 325 S. Wayne.
Humpert, Elizabeth, (wid. John), ret., h. 325 S. Wayne.
Humpert, Joseph, lab., res. 325 S. Wayne.
Hunt, Earl, (Nioma), bookkeeper, h. 539 East.
Hunt, Ford C., (Ida M.), plasterer, h. 309 Staunton.
Hunt Francis M., (Ella), physician and surgeon, 317 W. High, res. same; Home 'phone 86.
Hunt, Guss D., (Alice), brick mason, h. 617 W. North.
Hunt, James, (Emma), brick layer, h. 810 Park ave.
Hunt Joseph, brick mason, res. 617 W. North.
Hunt, Mashall, (Eunice A.,) lab., h. 215 Third.
Hunt, Mary, res. 617 W. North.
Hunt, Susan, (wid. Andy), domestic, res. 1121 W. High.
Hunt, Warren, res. 317 W. High.
Hunter, Albert, lab., res. 534 W. Boone.
Hunter, Charlotta, res. 8 Rundle.
Hunter, Edna, res. 810 W. Green.
Hunter, Elizabeth, ret., res. 522 W. High.
Hunter, Ethel, (wid. Harve), h. 810 W. Green.
Hunter, Forrest, mail clerk P. O., res. 8 Rundle.
Hunter, Frank, (Ella), ret., h. 527 N. Wayne.
Hunter, James, (Minna), painter and paper hanger, h. 214 Broadway.
Hunter Lois, res. 8 Rundle.
Hunter, Margaret, (wid. Joseph), ret., h. 534 W. Boone.

S. D. SYLER
REAL ESTATE AND FIRE INSURANCE
129 MARKET ST.
Phones—Office 466 R 1145
PIQUA, OHIO



Hunter, Ray L., (Gertrude), photographer, 411½ N. Main, h. 534 Boone.
Hunter, Ward, (Anna), supt. Rundle Med. Co., h. 8 Rundle ave.
Huntsinger, Ethan E. (Myrtle), photographer, rms. 333½ Main, res same.
**HUSTON, ALBERT K.,** (Terresa), asst. mgr. Singer Sewing Machine Co., h. 616 Brice ave.
Huter, Wm. J., (Minnie), lab., h. 420 S. Downing.
Hurley, Andrew, (Mary Alice), shipping clerk, h. 110 S. Main.
Hurley, Edward J., polisher, bds. 429 Young.
Hurley, Henry, machinist, res. 705 S. Wayne.
Hurley, May, res. 705 S. Wayne.
Hurley, Mary, (wid. James K.), ret., h. 701 S. Wayne.
Hurley, Stephen, (Johnanah), engineer, h. 705 S. Wayne.
Husing, Barney, (Sarah), lab., h. 633 S. Downing.
Huston, Albert, (Tracy), salesman, h. 616 Brice.
Hutchins, Duff S., (Forest), clerk, h. 600 W. Green.
Hutchinson, Frank, (Addie), lab., h. 317 Garnsey.
Hutchinson, Joseph Wm., (Anna), lab., h. 624 W. Water.
Hutter, John, painter, bds. 117 S. Main.
Hutton, Anna, boarding house, h. 334 E. Water.
Hyde, George, artist, res. 421 Broadway.
Hyde, G. W., (Mary E.) plasterer, h. 915 W. North.
**HYDE, R. L.,** (Addie), phys. and dentist, 421 Broadway, h. same.
Hynes, Esther, mgr. Y. M. C. A. restaurant, res. 532 W. Camp.
Hysner, Earl, bds. 516 N. Main.
Hynes, M. J., (Jessie), lab., h. 524 Boal.

Bring the Babies
High-Class Work
Van De Grift Studio
420½ NORTH MAIN STREET PIQUA, OHIO

# I

**IDEAL BUSINESS SCHOOL,** O. A. Miller, mgr., Piqua Nat. Bank bldg., Home 'phone 359.
Ike, Jesse, carp., res. 520 Kitt.
Ingle, Anna, (wid. John W.), ret., h. 621 W. North.
Ingle, Bertha, seamstress, res. 621 W. North.
Ingle, Lucinda, (wid. Jefferson), res. 401 S. Wayne.
Ingle, Nannie, res. 621 W. North.
Ingle, Rosa, bookkeeper, res. 621 W. North.

T. H. NORR ROOFING, TIN WORK 114 EAST WATER STREET
Work the Best and Prices the Lowest



Inman, Bert E., (Pansy), lab., h. 237 First.
Inskeep, Ellen, (wid. Joseph), res. 228 S. Main.
Inskeep, J. L. (Daisy), meat market, 329 W. Wood, h. 327 W. Wood
Irene, Sister, St. Boniface Parish, 322 Miami.
Irons, Rachel, (wid. James), res. 600 Young.
Irvin, Annie E., Mrs., h. 518 N. Downing.
Irvin, Frank, (Gertrude), teller Citizen's Nat. Bank, h. 722 Caldwell.
Irvin, Gertrude, res. 518 N. Downing.
Ivers, Jennie, Jr., res. E. Green.
Ivers, Wm. H., piano turner, h. E. Green.

VAN DE GRIFT STUDIO FINE PHOTOGRAPHS
PIQUA, OHIO 420½ North Main St.

# J

Jackson, J. H., (Elsie), baker, h. N. Main.
Jackson, John J., (Clara), barber, h. 430 Spring.
Jackson, Minta, Mrs., h. 407 Miami.
Jackson, Rolla, (Ida), lab., h. R. F. D., No. 1.
Jackson, Stonewall, (Alice), lab., h. 332 Camp.
Jacobs, Benjamin F., (Caroline), timber buyer, h. 332 W. Green.
Jacobs, Delakia, (Leona), brakeman, h. 115 Wood.
Jacobs, Robert, lab., bds. 515 Adams.
Jacomet, Aloys, (Tracy), cigar maker, h. 539 Weber.
Jacomet, John, (Emma), iron worker, h. 704 South.
Jacquemin, Jane, (wid. Frank), ret., res. 430 Orr.
Jacquemin, John, (Mary), tinner, h. 430 Orr.
Jaegel, Wm., (Rosa), brewer, h. 711 E. Green.
Jamison, Clark B., (Bertha), atty., 317½ N. Main, h. 316 N. Downing.
James, Mary, (wid. Howell), nurse, h. 528 Cottage.
Jamieson, Robert, (Susie), lab., h. 635 South ave.
Janesen, Fred, (Frances), moulder, h. 447 Young.
Jay, Belle, res. 422 W. Ash.
Jay, F. P., saloon, 111 Market, h. 660 N. Main.
Jay, Ima, Mrs., seamstress, res. 701 Cottage.
Jeffryes, Adeska, (wid. Alpha), boarding house, h. 218 First.
Jeffryes, Mable, seamstress, res. 218 First.
Jeffryes, Nelson J., motorman, res. 218 First.

Special to PRESCRIPTION WORK at Greenamyer's DRUG STORE
NO SUBSTITUTING ONLY CHEMICALLY PURE DRUGS USED Home Phone 227



Jelleff, Chas., (Mary), gen. mgr. Fav. Stove & Range Co., h. 312 N. Downing.
Jenkins, A. M., (Margaret), Louis Bros. & Jenkins, h. 720 W. Water.
Jenkins, Austin C., (Katie), lab., h. 414 E. Ash.
Jenkins, Wm. C., plasterer, res. 720 W. Water.
Jennings, Ithor L., (Flora), teamster, h. 202 Staunton.
Jennings, Wm., (Clara), iron worker, h. 1006 Broadway.
Johns, F. P., (Oretta), tailor, dyer & cleaner, 115 W. Water, h. 519 Boone.
Johns, Leo, (Cathrine), carp., h. 1011 W. North.
Johns, Mary J., res. 732 N. Wayne.
Johnson, Alonzo, (Susan), iron worker, h. 527 Wood.
Johnson, Anna, Mrs., ret., h. 313 Manning.
Johnson, Andrew F., lab., res. 330 Manning.
Johnson, Angeline, (wid. Robert), ret., res. Washington Pike.
Johnston, Blanche, res. 912 W. Green.
Johnson, Clifford B., photographer, res.916 W. Green.
Johnson, David, (Stella), packer, h. 131 E. Main.
Johnson, David J., (Josaphine), coachman, h. 117 S. Chestnut.
Johnston, Edward, salesman, res. 912 W. Green.
JOHNSON, EUGENE, (Mary A.), real estate, Orr-Flesh blk.; Home 'phone 733; Bell 75; h. 310 W. North; Home 'Phone 440.
Johnson, Gilbert, (Cordelia), iron worker, h. 321 Garnsey.
Johnson, Hanson, (Maag), h. Rossville.
Johnson, Henry, lab., res. 763 S. Wayne.
Johnson, James, (Aletha), porter, h. 710 W. Boone.
Johnson, John, (Jeannette), lab., h. 450 Summit.
Johnson, Kate, res. 310 W. North.
Johnson, Orson, (Ella), lab., h. 805 W. Boon.
Johnson, Peter, (Callie), lab., h. Gray.
Johnson, Rachael, h. Rossville.
Johnson, Robert, (Rebecca), teamster, h. 520 Summit.
Johnson, Robert, (Mary), lab., h. Washington Pike.
Johnson, Wm., (Maud), hostler, h. 608 River.
Johnston, James, (Minnie), vetinary surgeon, h. 228 S. Main.
Johnston, Lily, (wid. Wm. C.), h. 204 N. Wayne.
Johnston, Margaret, school teacher, h. 518 Caldwell.
Johnston, Mary B., (wid. Lenes), seamstress, h. 600 Broadway.
Johnston, Steven F., (Ella A.), salesman, h. 912 W. Green.
Jones, Alfred F., lab., h. 313 Langdon.
Jones, Benjamin, (Rosie) I., fireman, h. Main St., R. R. No. 3.
Jones, Chas., (Bell), iron worker, h. 651 S. Main.
Jones, Chas. W., (Nellie), lab., h. 620 W. Green.

**THE WRIGHT & KUNTZ LUMBER CO., PIQUA, OHIO**
**SINGLE AND DOUBLE EXTENSION LADDERS**
**Both Phones 31 Yards, Office, Etc., Cor. South St. & South Ave.**



Jones, Davis, (Anna), supt. Atlas Underwear Co., h. 1056 Broadway.
Jones, Earl, (Josie), engineer, h. 500 W. Green.
Jones, Eben, (Hattie), painter, h. 365 River.
Jones, Ed., stage mgr. Bijou theatre, bds. 512 River St.
Jones, Florence B., cook, res. 500 Harrison.
Jones, Geo., (Sarah). engineer, h. Race, Rossville.
Jones, Joe, lab., res. 215 Manning.
Jones, John, (Nancy), h. Rossville.
Jones, Kate, res. 618 N. Wayne.
Jones, Laura B., res. 212 W. Ash.
Jones, Lester H., lab., res. 1410 Madison.
Jones, Lola, res. 412 N. Wayne.
Jones, Louise W., res. 618 N. Wayne.
Jones, Lucy, (wid. Charles), ret., h. 749 S. Main.
Jones, Martha J., (wid. Jeremiah), h. 212 W. Ash.
Jones, Mary Elizabeth, res. 212 W. Ash.
Jones, Mary J., Mrs., hair dressing parlor 515 N. Main, h. same.
Jones, Matthias H., (Jane W.), atty., cor. N. Main and Ash, h. 618 N. Wayne.
Jones, Nancy, Mrs., domestic, res. 547 W. Water, to the rear.
Jones, Nettie R., (wid. Chas. C.), h. 400 W. Water.
Jones, Nina, (wid. Fred L.), res. 515 N. Main.
Jones, Peter, (Mary A.), policeman, h. 802 W. Water.
Jones, Queen Ann, (wid. Simon Peter), cook, h. 500 Harrison.
Jones, Reah, stenog., res. 400 W. Water.
Jones, S. W., (Eva), lab., h. 706 S. Wayne.
Jones, Walter, cutter, bds. 625 N. Downing.
Jones, Walter D., (Laura), atty., h. 412 N. Wayne.
Jones, Walter S., (Alma), wks. Orr Felt Blanket Co., h. 307 River.
Jones, Wm., ret., res. 365 E. Main.
Jones, Wm., (New York Store), rms. 224 W. High.
Jordan, Arthur, (Louisa), wood worker, h. 724 W. Green.
Jordan, B. F., (Gertie), lab., h. 515 S. Downing.
Jordan, Bros., tailors, 105 W. Ash.
Jordan, C. Ray, (Jordan Bros.), h. 632 W. Water.
Jordan, Luara B., ret., h. 498 E. Ash.
Jordan, Mary M., (wid. Wooster), ret., res. 724 W. Green.
Jordan, Thomas J., (Mary), butcher, h. 1003 Park ave.
Jordan, Wm., (Lillie), [Jordan Bros.], h. 442 River.
Jordan, Wm. S., (Louisa), ret., h. 632 W. Water.
Judy, Daniel, (Louisa), wood worker, h. 825 S. Main.
Judy, Hershel, wood worker, res. 825 S. Main.
**JULIAN, B. F.**, (Mary E.), fresh and cured meats, 512 W. High, h. 539 Boone.

**The FLESH & LOUIS Children's Section**
**Is the BRIGHTEST, LIGHTEST, BEST STOCKED Department in Western Ohio**



Julian, Earl, (Nell), butcher, h. 1008 W. Green.
Julian, Emma, res. 539 Boone.
Julian, Ethel, school teacher, res. 539 Boone.
Julian, Frank, (Elizabeth), butcher, h. 538 W. Boone.
Julian, Harry, (Clara), moulder, h. 216 Broadway.
Junge, Marie, Mrs., ret., res. 515 Camp.
Junginger, Chas. (Louise), cabinet mkr, h. 456 River.

**Van De Grift Studio** FINEST PHOTAGRAPHS POPULAR PRICES
**420½ N. Main Street - - PIQUA, OHIO**

# K

KAHN, ABRAM, (Rose), mgr. United States Handle Co., h. 419 N. Wayne.
Kahn, Forrest, res. 419 N. Wayne.
Kaiser, Andrew, (Mary G.), department store, 110 N. Main, res. same.
Kaiser, A., (Mary), department store, h. 110½ N. Main.
Kaiser, Dortha, stenog., res. 110½ N. Main.
Kaiser, Frank, engineer, res. 314 Cleveland.
Kail, Mamie, (wid. John K.), canvasser, res. 701 S. Wayne.
Kaiser, K. (Cathrine), ret., h. 267 Harrison.
Kaiser, Leo, clerk, res. 110½ N. Main.
Kaiser, Myrtle, kniter, res. 314 Cleveland.
Kaiser, Wm., (Mary), painter, h. 314 Cleveland.
Kaizer, Sarah, (wid. John), res. 301½ E. Ash.
Kaizer, Zetha, res. 310½ E. Ash.
Kallfleisch, Oscar C., (Lena), mechanic, h. 427 S. Downing.
KAMPF, H., (Caroline), editor and publisher Leader-Dispatch, h. 321 W. Green; Home 'phone 622.
Kanaga, Joseph, (Louie), stove worker, h. 700 Young.
Kane, Jessie L., milliner, (M. Kane), 411 N. Main, res. same.
Kane, M., millinery store, 411 N. Main.
KAPLAN, FRANK H., (Minnie), mgr. Cash and Credit Clothing Co., h. 514 N. Main.
Karnehm, Adam, bartender, h. 215 S. Main.
Karnehm, Andrew, (Cathrine), sample room, 331 S. Chestnut, h. 331 S. Chestnut.
Karnehm, August, painter, res. 349 Young.
Karnehm, Otilla, (wid. Henry), h. 349 Young.

ROYAL ASSURANCE OF LONDON | GERMAN FIRE OF PITTSBURG, PA. | NEWARK FIRE OF NEWARK, N. J.
S. D. SYLER, DISTRICT AGENT
PHONE 466 | 129 MARKET STREET



Karnes, John, lab., h. 507 Garnsey.
Karns, Earl, lab., bds. 121 E. Main.
Kates, Andrew, (Mary), jan. Memorial Hospial, h. 923 Broadway.
Kautt, Frederick, ret., res. 411 S. Wayne.
Kavanaugh, John, (Margaret), iron worker, h. 735 N. Main, Rossville.
Keelan, Justine, domestic, res. 529 Park ave.
Keely, George L., telegraph oper., h. 507 N. Water.
Keely, Lucy A., (wid. Samuel), res. 507 W. Water.
**KEEPERS, GEO. S.**, mgr. L. C. & W. L. Cron Co., res. 418 W. Ash.
Kelffleisch, Conrad, (Velhelme), ret., h. 223 S. Downing.
Kellenbarger, Anna, seamstress, res. 424 Young.
Kellenberger, Francis, (Luella), lab., h. 701 Young.
Kellenbarger, Mary, (wid. Martin), h. 424 Young.
Kellenbarger, Perry, wood worker, res. 424 Young.
Keller, Geo., (Martha H.), foreman Cron-Kills Co., h. 613 Broadway.
Kelley, Arthur C., (Katharine), lab., h. 303 W. North.
Kelley, Bessie, dressmaker, res. 736 Park ave.
Kelley, Dessa, telephone operator, res. 320 N. Downing.
Kelley, Edward, lab., res. 1010 W. Green.
Kelley, Hannah, res. 1010 W. Green.
Kelley, James, (Ellen), moulder, h. 207 S. Chestnut.
Kelley, John, (Anna J.), sheet heater, h. 811 W. North.
Kelley, Katherine, Mrs., h. 320 N. Downing.
Kelly, Lea, waitress Plaza, res. same.
Kelley, Margaret, (Thomas), nurse, h. 716 W. Green.
Kelley, Margaret, (wid. Wm.), h. 736 Park ave.
Kelley, Michael, (Anastaria), lab., h. 1010 W. Green.
Kelley, Robert, cook, res. 736 Park ave.
Kelley, Willie, lab., res. 736 Park ave.
**KELLY, WEBB J.**, physician and surgeon, 332-3-4 Orr-Flesh blk., rms. same; both 'phone 144.
Kelly, Wm. M., (Martha E.), ret., h. 603 W. Boone.
Kelsey, Bert, (Maud), lab., res. 366 E. Main.
Kemp, Warren, (Grace), clerk, h. 319 Boone.
Kendall, Chas. A., (Rose E.), circulating mgr. Daily Call, h. 1018 W. Green.
Kendall, David, clerk, res. 927 W. Ash.
Kendall, David, (Amanda), carp., h. 927 W. Ash.
Kendall, George F., (Sarah), clerk, h. 904 W. Boone.
Kendall, Leroy S., (Amanda M.), engineer, h. 515 Ann.
Kendell, Andrew L., (Petrea), carp., h. 1113 Camp.
Kendell, Edward, (Luella), tmstr., h. 539 Camp.

ROOFING AND TIN WORK
BEST { Mechanics WORK | T. H. NORR | 114 East Water Street



Kendell, Wm. H., cook, res. 104 N. College.
Kennedy, Everett, wood worker, bds. 745 S. Main.
Kennedy, Henry R., (Mary), barber, h. 1417 Madison.
Kennedy, Joseph, ( Pauline), painter, h. 209 E. Green.
Keown, Bert C., (Katie), foreman, h. 123 Cleveland.
Kephart, Hortense, teacher, res. 518 Cottage.
Kephart, Josephine, dressmaker, res. 518 Cottage.
**KEPLINGER, FRANK E. D.,** (Clara D.), sec. and treas. Pioneer Pole and Shaft Co., res. Colonial Saxony s s W. Green.
Keplinger, Livington, student, res. Colonial Saxony.
Kerns, A. G., (Mary L.), real estate, h. 645 W. High.
Kerns, Wm. C., (Artie), dentist, 104 E. Ash, h. 518 Caldwell.
Kerr, Milton R., (Bessie), machinist, h. 218 Third.
Kerrigan, John, (Mary), moulder, h. 733 Young.
Kerrigan, Logan, stove worker, res. 733 Young.
Kerrigan, Mary, h. 631 Wood.
Kerrigan, Michael, stove worker, res. 631 Wood.
Kerrigan, Robert, moulder, res. 733 Young.
Kershner, Lewis H., (Louisa), ret., h. 505 New.
Kesting, Anthony, (Elizabeth), lab., h. 638 South ave.
Kesting, Charles, (Alma), lab., h. 519 Adams.
Kesting, Edward J., lab., res. 638 South ave.
Kesting, Robert, clerk, res. 638 South ave.
Ketchum, Harry, (Mina), traffic mgr. Superior U. Co., h. 925 Broadway.
Kethcart, Charles, lab., res. W. Garfield.
Kethcart, Jane, ret., res. W. Garfield.
Kethcart, Mattie, domestic, res. 1 Fountain.
Kethcart, ret., h. W. Garfield.
Kethcart, Phillip, carp., res. W. Garfield.
Kethcart, Robert, (Cathrine), lab., h. 1 Fountain.
Kettler, Clarence, (Matilda), clerk, h. 418 Broadway.
Keve, Robert O., lab., res. 325 River.
Keve, Wm. R., physician, res. 325 River.
**KEYT, JAS. WARD,** (Edith W. S.), attorney, 317½ N. Main, h. 716 W. Ash.
Keyt, Abbie, (wid. John), res. 512 Caldwell.
Keyt, (Caroline), res. 623 N. Main.
Keyt, Hannah E., prof. nurse, res. 447 River.
Keyt, James W. (Jennie), furnitue designer, h. N. Main, (Rossville).
Keyt, Jennie, h. 623 N. Main.
Keyt, Margaret, nurse, res. 447 River.
Keyt, Mary, (wid. Gideon), h. 447 River.

**MR. MERCHANT,** Is Your "Ad" in the "CALL?" IF NOT, WHY NOT?
Daily Average Circulation Jan. 1, 1907 to July 1, 1907, 2,640.
Largest Ever Attained by a Miami County Newspaper



Keyt, Mary W., ret., res. W. High extn.
Keyt, Matilda J., (wid. Wm.), h. 921 Broadway.
Keyt, Steven, carp., h. N. Main, (Rossville).
Kiechle, Crist, (Rosiena), ret., res. 924 N. Washington.
Kiefer, Arthur, clerk, res. 422 S. Wayne.
Kiefer, Arthur, (Clara), prof. of German, h. 116 W. Green.
Kiefer, George C., (Mary), [Steiner & Kiefer], 422 S. Wayne.
Kiefer, Chas., (Clara), iron worker, h. 108 Bridge.
Kiefer, Edward, (Artie), machinist, h. 734 S. Main.
Kiefer, Emma, (wid. Leapold), res. 228 N. Wayne.
Kiefer, Frank, (Lilian), iron worker, h. 502 S. Main.
Kiefer, Fred, (Katie), teamster, h. 860 Young.
Kiefer, Geo., (Katherine), teamster, 862 Young.
Kiefer, George C. (Mary C.), printer, res. 422 S. Wayne.
Kiefer, Harry J., teamster, res. 847 Cleveland.
Kiefer, Leonard, clerk, res. 422 S. Wayne.
Kiefer, Louis, ret., bds. 329 New.
Kiefer, Otto, salesman, h. 422 S. Wayne.
Kiefer, Samuel, lab., res. 906 N. Washington.
Kiefer, Samuel, (Mary), dairyman, h. 847 S. Cleveland.
Kiefer, Valentine, (Margaret), butcher, h. 529 S. Downing.
Kiefer, Walter, clerk, res. 422 S. Wayne.
**KIENLE, HENRY,** (Ida), tinner, 211 S. Main, h. 501 Miami.
Kienle, Henry, (Ida), tinner, h. 501 Miami.
Keisewetter, Henry, wks. shovel works, res. 330 Miami.
Kiesewetter, Carl, tinner, res. 330 Miami.
Kiesewetter, Fred, stove worker, res. 330 Miami.
Kiesewetter, John, iron worker, res. 330 Miami.
Kiesewetter, Kate, (wid. Sabastean), h. 330 Miami.
Kiesewetter, William, stove worker, res. 330 Miami.
Kills, Cathrine G., (wid. R. B.), ret., cor. Spring and North.
Kills, Mary J., student, res. cor. Spring and North.
Killian, Edward, (Ella), insurance agt., h. 315 W. Grant.
Killian, Frank, (Lottie), lab., h. 432 South.
Kimmel, David, (Mabel), lab., h. 725 N. Main, (Rossville).
Kimmes, John, (Mamie), cashier C. H. &. D., h. 829 W. Ash.
Kindell, Wm. W., (Anna), lab., h. 1211 South ave.
King, Elizabeth S., (wid. John W.), ret. h. N. Franklin.
King, Emma F., res. N. Franklin.
King, Frank H., (Helen N.), bookkeeper Piqua Nat. Bank, h. 801 W. North.
King, Jennie B., (wid. Andrew J.), ret., res. 619 Park ave.
**KING MANUFACTURING CO., THE,** W. S. Crozier pres.; W. C. Loeffler, sec and treas.; mfrs paper cutters, tool grinders' fur-

JAS. W. BROWN
The Popular Priced Tailor
MAY'S OPERA HOUSE BLK.
PIQUA, OHIO
Both Phones



nishings, furniture specialties, 901-7 W. Water; Home 'phone 442.

Kinsella, Ella, clerk, res. N. Main, (Rossville).

Kinsella, Mary, (wid. Joseph), h. N. Main, (Rossville).

Kinsella, Michael, (Mary), moulder, h. 901 South.

Kipp, A. M., (Anna M.), grocery, 553 Young, h. 313 S.Downing.

Kipp, Angness, seamstress, res. 313 S. Downing.

Kipp, Antonia, clerk, res. 313 S. Downing.

Kipp, Fred R., (Frances), clerk, h. 210 S. Downing.

Kipp, Joseph, (Anna), grocery, h. 313 S. Downing.

Kipp, Paula, seamstress, res. 313 S. Downing.

**KIRBY, F. M. & CO.**, F. M. Sage, mgr., five and ten cent store, 516 N. Main.

Kirby, Job A., (Mary L.), carp., h. 615 Park ave.

Kirk, John, (Katherine), lab., h. 626 Covington ave.

**KIRK, JOHN J.**, (The Champion Paper Cutter Co. & Piqua Bracket Co.), h. 400 N. Wayne.

Kirk, Kate R., (wid. Edward), dress maker, res. 716 W. Water.

Kirkendall, Fred C., (Alice P.), principal high school, h. 723 W. Green.

Kirkwood, James A., lab., res. 506 Neer.

Kirkwood, James L., (Louisa), night watch, h. 506 Neer.

Kirkwood, William I., lab., res. 506 Neer.

Kiser, Acy, (Eva), [Kiser Bros.], h. Miller flats, W. North.

Kiser, Anna, Mrs., res. 458 Wood St.

Kiser, Bridget, (wid. Frank), ret., res. 700 S. Gordon.

Kiser Bros., props. The Wedge sample room, 113 Market.

Kiser, Chas., res. 318 Boone.

Kiser, Chas., county treasurer, h. 731 N. Downing.

Kiser, Fay, res. 321 Sycamore.

,Kiser, Harley J., (Catharine), [Kiser Bros.], h. 113½ Market.

Kiser, Isaac, lab., res. 458 Wood St.

Kiser, Lafayette, res. 318 Boone.

Kiser, Wilbee, machinist, res. 319 Wood St.

Kiser, Wm., (Hannah), wood worker, h. 318 Boone.

Kissinger, Mary, ret., res. 627 Wood.

Kittle, T. J., (Jennie), Salvation Army officer, h. 644 W. High.

**KITZMILLER, FRANK E.**, (Jennie C.), phys. and surg., 229 Orr-Flesh blk., h. 5 Groff blk.; both 'phones.

**KLEE, A. C.**, (Lena), [Klee & Crowley], h. 303 Harrison.

**KLEE & CROWLEY**, props. Piqua Bottling works, 115 S. Main.

Kleiber, August J., lab., res. 315 E. Green.

Kleiber, August, Sr., (Kathrine), ret., h. 315 E. Green.

Kleiber, Caroline, res. 315 E. Green.

**THE WRIGHT & KUNTZ LUMBER CO., PIQUA, OHIO**
**ALL KINDS OF WHITE PINE, POPLAR AND CYPRESS LUMBER**
**Both Phones 31 Yards, Office, Etc., Cor. South St. & South Ave.**



Kleiber, Cathrine V., res. 315 E. Green.
Kleiber, Elizabeth, (wid. John), ret., h. 309 E. Green.
Kleinschrodt, John, (Minnie), sample room, h. 320 Wood.
Kline, Chas., polisher, bds. 429 Young.
**KLOEB, JOSEPH A.**, stoves, plumbing and heating supplies, 203 S. Wayne, res. 201 same.
Kloeb, Emma, (wid. Joseph), ret., h. 201 S. Wayne.
Kloeb, Anna, (wid. Albert), res. 328 Miami.
Kloff, Andrew, (Susan), miller, h. 404 S. Main.
Kloff, August, printer, res. 332 Park ave.
Klopf, Jacob, (Celia), carp., h. 332 Park ave.
Klopf, Joseph, (Josephine), iron worker, h. R. R. No. 3, Main St.
Klopf, Michael, (Rose), iron worker, h. 824 Garnsey.
Klops, Martin, (Catharine), lab., h. 505 South ave.
Klosterman, Carl, book binder, res. 423 S. Gordon.
Klosterman, Louisa, res. 423 S. Gordon.
Klosterman, Mary, (wid. Joseph), ret. h. 423 S. Gordon.
Knese, Frank, (Elizabeth), lab., h. 512 Adams.
Knick, Margaret, cook, bds. 306 W. High.
Knopp, Alonzo L., teamster, res. Bassett ave., R. R. No. 3.
Knoop, Chas. E., (Caroline), lab., h. 1058 W. Boone.
Knoop, David B., (Hattie N.), lab., h. 318 Staunton.
Knoop, Harry H., (Rosa D.), fireman r. r., h. 212 Third.
Knoop, Willis, lab., res. Bassett, R. R. No. 3.
Knouff, Charles E., (Sarah), shipping clerk, h. 513 Park ave.
Knouff, Harry, wood worker, res. 708 Broadway.
Knouff, Mary C., (wid. Joseph), h. 708 Broadway.
Knox, Anna H., res. 313 Broadway.
Knox, Edward, (Georgia), lab., h. 704 Cottage.
Knox, George, (Fannie), janitor, h. 810 W. North.
Knox, Wm., h. 313 Broadway.
Koehler, Clara, res. 126 S. Main.
Koehler, F. M., meat market, 126 S. Main, h. 124 S. Main.
Koehler, Marie, seamstress, res. 500 Miami.
Koehler, Marie, (wid. Peter), h. 500 Miami St.
Koehler, Mary, res. 126 S. Main.
Koehler, Michael, (Margaret), ret., h. 126 S. Main.
Koehler, John B., res. 321 Sycamore St.
Koehler, Joseph P., (Matilda), butcher, h. 119 First.
Koehler, Teelia, seamstress, res. 500 Miami.
Koehnle, August J., (Minnettia), finisher, h. 319 Second.
Koehnle, Edward, stove worker, res. 410 Wood St.
Koehnle, Joseph, (Addie), lab., h. 410 Wood.
Koenitzer, Charles, (Heneretta), lab., h. 501 S. Wayne.

*For all Kinds of Pain, Headache, Etc.*
**GREENAMYER'S *Anti-Pain Powders***
**QUICK, HARMLESS AND EFFECTIVE**



Koester, Louis E., (Margaret), sawyer, h. 629 S. Downing.
Koester, Edward, (Emma), lab., h. 724 S. Wayne.
Koester, Elizabeth, (wid. Henry), ret., res. 724 S. Wayne.
Koester, Elizabeth, (wid. John F.), ret., h. 400 S. Wayne.
Koester, G. E., cigar mfg., 334 S. Wayne, h. 334 S. Wayne.
Koester, Leon F., (Ruth), clerk, h. 509 South.
Koester, Lillie, res. 334 S. Wayne.
Koester, Lizzie, dressmaker, res. 334 S. Wayne.
Koester, L. O., (Katherine), sec. Orr Felt & Blanket Co., h. 508 S. Wayne.
Koester, W. H., (Lois), grocery, 400 S. Wayne, h. 408 S. Wayne.
Kohler, Clara, res. 126 S. Main.
Kohler, Frank, butcher, h. 126 S. Main.
Kohler, J. D. (Emma), wire chief telephone Co., h. 611 W. North.
Kohler, Mary, res. 126 S. Main.
Kohler, Mary, (wid. Alvin), h. 750 S. Wayne.
Kohler, Michael, (Margaret), ret., h. 126 S. Main.
Kohlhorst, Wm. M., (Etta.), lab., h. 820 W. Boone.
Kohnle, John, lab., bds. 520 Orr.
Kohr, Robert A., (Goldie), bartender, res. 525 S. Gordon.
Koker, Geo., (Sarah), lab., h. 1036 Broadway.
Kolker, John, (Mary), iron worker, h. Bassett ave., R. R. No. 3.
Kollie, Sadie, (wid. Frank), h. 346 Young.
Konrad, Andrew, (Margaret G.), bartender, h. 311 Third.
Konz, George A., (Mary), finisher, h. 1111 W. High.
Konz, John, lab., res. 1202 South.
Konz, Louisa, (wid. Adam), ret., res. 1113 W. High.
Konz, M. J., (Minnie), painter, h. 1113 W. High.
Konz, Ollie, lab., res. 1202 South.
Konz, Sadie, (wid. Cornellus), h. 1202 South.
Konz, Victor, finisher, res. 1111 W. High.
Koon, Carl, student, res. 501 Kitt.
Koon, G. L., (Maude), lab., h. 433 Kitt.
Koon, Isaac, (Rebecca), fireman, h. 501 Kitt.
Kopf, Wm. H., (Anna M.), carp., h. 539 Park ave.
Kraus, Joseph, (Bertha), lab., h. 323 Wood.
Kraus, Rosima, (wid. Joseph), ret., h. 323 Young.
Kress, Harry W., (Ollie G.), track buyer, 327 Orr-Flesh blk., 702 W. Ash.
Kriepper, Edward, clerk, res. 612 Wood.
Krayer, Adam, (Augusta), ret., h. 315 W. Water.
Krimmer, Sophia, res. 607 S. Downing.
KROGER GROCERY & BAKING CO., L. Rensch, mgr., Plaza blk., W. High.

T. H. NORR ROOFING AND TIN WORK



Kronenberg, Benjamin, moulder, res. 800 Clark.
Kronenberg, Rinehart, (May), mounter, h. 800 Clark ave.
Kronenthal, Herman, (Susan), lab., h. 831 S. Main.
Kronenthal, Thomas, wood carver, res. 831 S. Main.
Krumm, Christian E., (Mary J.), pastor St. John Lutheran church, h. 228 Wood.
Kruse, Albert, (Gertruge), sample room, 114 W. Sycamore, h. 426 Adams.
Kruse, Clara, wks. woolen mill, res. 752 S. Main.
Kruse, Emma, wks. Woolen mill, h. 752 S. Main.
Kruse, Henry, wood worker, bds. 605 Young.
Kruse, Henry, (Minna), lab., h. 752 S. Main.
Kuechler, Albert, (Champlin & Kuechler Bros.), h. Frost Pike.
Kuechler, Charles, (Hellen), [Champlin & Kuechler Bros.], h. 780 S. Gordon.
**KUGELMAN BROS.**, meat market, 637 W. High.
Kuhlman, F. W., (Christina), blacksmith, 536 W. Water, h. 612 W. Water.
**KUGELMAN, HENRY,** (Clara), [Kugelman Bros.], h. 613 Ash.
**KUGELMAN, JACOB,** (Minnie), [Kugelman Bros.], h. 723 W. High.
Kuemmerling, Emma, clerk, res. 217 E. North.
Kuemmerling, Kathrine, (wid. Jacob), ret., h. 217 E. North.
Kuemmerling, Minnie, res. 217 E. North.
Kuenzel, Adam, (Adelia), miller, h. 529 S. Main.
Kuester, Florence, dressmaker, res. 621 Boal.
Kuester, Fred A., (Alvina), stove mounter, h. 621 Boal.
Kugelman, Henry, (Clara), Kugelman Bros. meat market, h. 613 W. Ash.
Kugelman, Jacob, (Minnie), butcher, Kugelman Bros., h. 723 W. High.
Kulhman, F. W., (Christina), blacksmith and carriage works, h. 612 W. Water.
Kunkle, Edna, seamstress, res. 224 S. Gordon.
Kunkle, Hazel, school teacher, res. 224 S. Gordon.
Kunkle, Henry, (Katie), blacksmith, h. 224 S. Gordon.
Kunkle, John, clerk, res. 224 S. Gordon.
Kunkle, Nellie, tel. opr., res. 315 N. Franklin.
Kunkle, Robert L., physician, res. 315 N. Franklin.
Kunkle, Sarah, (wid. Elias), ret., h. 315 N. Franklin.
Kuntz, Mariah B., (wid. Joseph), ret., h. 319 Langdon.
Kuntz, Mollie, seamstress, res. 319 Langdon.
Kuntz, Rosa B., res. 319 Langdon.
Kurely, John, (Jennie), lab., h. Bassett ave., R. R. No. 3.

Sherman D. Syler LOANS MONEY on Short or Long Time on Chattels and Real Estate



Kussman, Bonnie, barber, h. 307 S. Downing.
Kussmann, J. A., (Catharine), physician, h. 438 Adams.
Kussman, Kilian, (Faronika), merchant tailor, 123 Market, h. 329 S. Downing.
Kuth, Lily, (wid. Wm.), h. 109 River.
Kuth, Norman, res. 109 River.

VAN DE GRIFT STUDIO FINE PHOTOGRAPHS
PIQUA, OHIO 420½ North Main St.

# L

Lacharshi, Alfred, lab., res. 248 S. Gordon.
Lacharshi, Harrison, lab., res. 248 S. Gordon.
Lacharshi, Joseph, lab., res. 248 S. Gordon.
Lacharshi, Rosa, Mrs., ret., h. 248 S. Gordon.
Lacy, Geo., (Aliaratla), lab., h. No. 2 Hemm Road, R. R. No. 3.
Lacy, Wm., (Ida), lab., bds. 226 Sternburger.
Ladd, Maggie, Mrs., res. 515 Adams.
Lahey, Wm., (Mary), ret., h. 901 W. North.
Lahman, Bert, (Gertie), lab., h. 500 Kitt.
Lair, Clyde, (Mary), fireman, h. 700 S. Main.
Lallemand, Clara, res. 1315 Madison.
Lallemand, Frank, (Margaret), lab., h. 1315 Madison.
Lambert, Ora, lab., bds. 226 First.
Lampkin, Catherine, (wid. Henry), h. 520 River.
Lamourew, Joseph, (Rosa), lab., h. 705 Young.
Lamoureax, Joseph, (Philemene), stove worker, h. 705 Young St.
Lamoureux, Napolion, (Mollie), lab., h. 304 S. Gordon.
Lamprecht, August, (Etta), h. 732 S. Downing.
Lancaster, Walter W., (Mabel), foreman composing room McGee Bros., h. 301 E. Ash.
Landes, Elizabeth, (wid. Henry C.), ret., h. 650 W. Ash.
Landes, Mary L., teacher, res. 650 W. Ash.
Landis, Martha P., dress maker, h. 603 Spring.
Lane Furniture Co., H. H. Lane, mgr., furniture, stoves and carpets, 416 N. Main.
Lane, Henry H., (Margaret, [Lane Furniture Co.], h. 518 N. Main.
Lane, Leedom, clerk, h. 408 Caldwell.
Lane, Sabina, ret., h. 528 New.
Lane, Seward, (Clara), pattern maker, h. 408 Caldwell.

**THE PIONEER POLE & SHAFT CO**
Manufacturers of CARRIAGE POLES AND SHAFTS
ORR-FLESH BUILDING PIQUA OHIO



Lang, Romeo, (Anna), lab., h. 778 S. Gordon.
Lang, Charles A., (Blanche V.), lab., h. 614 Cottage.
Lange Brewing Co., The, Henry Lange, pres. and treas.; Frank Lange, vice pres. and sec.; brewers and bottlers of beer, n. e. cor Spring and E. Water.
Lange, Alexander, foreman asst., res. 727 W. Green.
Lange, Anna, res. 727 W. Green.
Lange, Caroline, res. 215 Spring.
Lange, Clara A., stenog., res. 215 Spring.
Lange, Elizabeth, res. 221 Harrison.
Lange, Frances, stenog., res. 727 W. Green.
Lange, Fred, (Minnie), lab., h. 510 Wood.
Lange, Fred, (Elizabeth), brewer, h. 727 W. Green.
Lange, George F., teamster, res. 215 Spring.
Lange, Gertrude, res. 727 W. Green.
Lange, Henry, (Mary A.), brewer, h. 215 Spring.
Lange, Lena,( Edward), ret., h. 221 Harrison.
Lange, Matilda, res. 215 Spring.
Lange, Rose, bookkeeper, res. 727 W. Green.
Lansdown, Wm. F., (Lillian), metal buyer, h. 1120 W. Water.
**LAPE, EDWARD W.**, (F. Jeannette), stoves, ranges, refrigerators, etc., 116-18 W. Ash; Home 'phone 131; sec. and treas. The Favorite Stove Co., res. 717 Broadway.
Larger, Appololian, (wid. John), res. 224 W. High.
Larger, Cornetia, clerk, res. 309 Wood.
Larger, Marie, ret., h. 309 Wood.
Latchford, Majorie, res. 331 W. Greene.
Lathberry, Chas., (Roveta), driver, h. cor. South and Kitt Sts.
Laug, Hannah M., (wid. John), ret., h. 116 N. Main.
Lavey, Lizzie, res. 745 S. Main.
Lawhead, Wm., (Cora), lab., h. 802 N. Main, Rossville.
Lawhorn, James, (Anne), lab., h. 1012 South.
**LAWRENCE, CHARLES R.**, (Elizabeth), U. S. Express agt., res. 516 W. Water.
Lawrence, Dora, Mrs., cutter, h. 714 Walker.
Lawrence, Earl, clerk, res. 926 W. High.
Lawrence, Eliza, (wid. George), ret., res. 313 Langdon.
Lawrence, Hazel, res. 926 W. High.
Lawrence, John J., clerk, res. 218 E. Water.
Lawrence, Joseph, (Louisa M.), tmstr., h. 926 W. High.
Lawrence, Leonard, lab., res. 926 W. High.
Lawrence, Mary M., (wid. Charles L.), ret., res. 218 E. Water
Lawyer, Samuel, (Ella), lab., h. 810 W. Water.
Layman, Albert, (Bertha), lab., h. Race, Rossville.

GEORGE WORLEY PIQUA, OHIO
BOOKS, STATIONERY, WALL PAPER
CHINA, CUT GLASS, SILVER AND RICH ART AND FANCY GOODS



Layer, Amanda, (wid. Peter), boarder, h. 409 Young.
Layer, Bernice, stenog., res. No. 2 Rundle.
Layer, Bessie, musician, res. 409 Young.
Layer, Charles, wood worker, bds. 708 S. Main.
Layer, Harley, boiler making, res. No. 2 Rundle ave.
Layer, John, (Talithy), boiler maker, h. No. 2 Rundle ave.
Layman, Ross, (Buelah), lab., h. 40 Race, (Rossville).
Leach, Martha, (wid. Arthur), res. 515 Spring.
**LEADER-DISPATCH, THE PIQUA,** (Daily), H. Kampf, editor and prop., 124 W. Ash, both 'phones.
Leady, Frank E., (Edna), clerk, h. 817 W. Water.
Lebensburger, Florence, res. 309 Harrison.
Lebensburger, Louis, clerk, res. 309 Harrison.
Lebensburger, M. A., (Rosa), tailor, h. 309 Harrison.
Le Bolt, Alice, res. 512 N. College.
Le Bolt, Meyer, (Rebecca), grocery, 508 N. College, h. 512 N. College.
Lechner, Julia, (wid. Rinerd), ret., res. 434 S. Downing.
Lecklider, Oliver, (Katherine), bookkeeper, h. 406 Caldwell.
Lederer, Jacob H., lab., res. 411 S. Downing.
Lee, Edward, ret., res. 600 Park ave.
Lee, Eugene, butler, res. 307 W. High.
Lee, Eugene, (Mabel), butler, h. 1050 W. Green.
Lee, Geo., (Jennie), h. Rossville.
**LEE, GEORGE E.,** (Mary E.), hardware and stoves, 315 N. Main, h. 313 Caldwell.
Lee, James, hostler, bds. 539 Camp.
Lee, John, driver, res. 600 Park ave.
Lee, John, h. Rossville.
Lee, Theodore, (Nina), h. Rossville.
Lee, Wilson, (Bedelia), lab., h. 716 Boone.
Leegler, John, (Barbara), fireman, h. 1105 Covington ave.
Leese, Roy, lab., bds. 512 River.
Leffel, Bert, lab., bds. 119 N. Main.
Leffel, Tellie, (Hellen), lunch counter, h. 416 Spring.
Legard, Laura, (wid. Fred), laundress, h. 208 N. College.
Legg, David W., (Mary H.), policeman, h. 609 N. Harrison.
Legg, Elizabeth, (wid. George), h. 628 W. North.
Lehmann, John M., (Mary), inspector, h. 1140 South ave.
Lehmann, Minna, (wid. Benjamin), res. 421 W. Ash.
Leistner, C. F., (Rosella), stove polisher, h. 422 Brook.
Lenning, Emma, (wid. John), res. 309 E. Green.
Lenox, Cathrine R., (wid. Walter), h. 631 W. Green.
Lenox, Clifton, solicitor, res. 631 W. Green.

Your Money Back IF YOUR DEALINGS AT GREENAMYER'S Drug Store ARE NOT SATISFACTORY



Lenox, Roy L., clerk, res. 631 W. Green.
Lentz, J. E., (Christine), meat market, 116 E. Ash, h. 317 Harrison.
Leoffler, Christ, Paper maker, res. 605 S. Main.
Loeffler, Marie, (wid. Fred), ret., h. 605 N. Main.
**LEONARD, ASHBEL M.,** (Katherine W.), pres. Third Piqua Buliding and Loan Co., cashr. Penna. Freight Depot, res. 607 Wood.
Leonard, Charity E., (wid. Louis), res. 220 W. Green.
Leonard, Kate J., res. 205 W. Greene.
Leonard, Merrel, telegraph operator, res. 607 Wood.
**LEONARD, WILLIAM K.,** pres. Piqua Hosiery Co., rms. 409 N. Wayne.
**LEVERING, BLAND S.,** (Mary C.), [Enterprise Carriage Co.], res. 602 Broadway.
Levering, Harry, salesman Cron-Kills Co., res. 523 W. Green.
Levering, James, clerk, res. 602 Broadway.
Levering, May, school teacher, res. 602 Broadway.
**LEVERING, RAYMOND B.,** student, res. 602 N. Broadway.
Levering, Robert, (Catharine), farmer, h. W. High extn.
Levering, Wm. W., (Elizabeth), ret., h. 523 W. Green.
Lewis, Bessie, Mrs., ret., h. 323 S. Chestnut.
Lewis, Thomas, iron worker, res. 801 South.
Lewis, Walter, (Jennie), building contractor, h. 114 Robinson.
Ley, Joseph, (Mary, C.), ret., h. 644 River.
Libbee, Chas., (Mary), iron worker, h. 117 E. Grant.
Libbee, Mount, (Debbie), iron worker, h. 462 Wood.
Libbee, Wm. J., (Elizabeth), lab., h. 615 S. Main.
Licklider, Abram G., (Rachel), h. 410 Broadway.
Licklider, Adam, (Mary J.), ret., h. 1036 Boone.
Licklider, Ashton, (Sarah), lab., h. 819 W. North.
Licklider, Daniel F., (S. Caroline), Champion feed mill, h. 425 W. High.
**LICKLIDER, OLIVER J.,** (Katherine), [S. Zollinger & Co.], h. 406 Caldwell.
Leigler, Clara, seamstress, res. 1105 Covington ave.
Leigler, Geo., (Josephine), wood worker, h. 313 South.
Liegler, Joseph, (Mary), cement contractor, h. 437 Wood.
Lilley, Horace N., (Martha I.), [Lindlay & Lilley], res. 1001 Forest ave.
Lilley, Mary M., (wid. John C.), ret., res. 1001 Forest.
Limes, Charles E., (Frances), lab., h. 727 S. Adams.
Limmerle, John, (Mary), lab., h. 501 Wood.
Limpher, Roy L., (Louise), lineman, h. 653 W. Green.
Lind, Frank, tinner, bds. 119 N. Main.

**THE WRIGHT & KUNTZ LUMBER CO., PIQUA, OHIO**
Both Phones 31 Yards, Office, Etc., Cor. South St. and South Ave.
J. A. SHADE, SECY.-TREAS. **Manilla Wall and Ceiling Paper,** PAROID AND COMPOSITION ROOFING



LIND, HARVEY A., (Elizabeth), prop. Piqua Second Hand Store, 123 N. Wayne; both 'phones, res. 325 South.
Lindley, Grant, (Ollie), lab., h. 1011 Park ave.
Lindsay, Edward A., iron worker, res. 813 W. Boone.
Lindsay, Henry, clerk, res. 813 W. Boone.
Lindsay, John T., (Sarah C.), lab., h. 1047 W. Boone.
Lindsay, Mary L., (wid. Henry), h. 813 W. Boone.
Lindsay, Raymond Walter, clerk, res. 1047 W. Boone.
Lindsay, Winnfred, seamstress, res. 813 W. Boone.
Lindsey, David S., (Louella), [Lindsey & Lilly], res. 521 W. Ash.
Lindsey, James W., (Rose), moulder, h. 606 S. Wayne.
Lindsey & Lilley, (D. S. Lindsey & H. N. Lilley), attorneys and notaries, 401½ N. Main.
Lindsley, Earl S., (Mary H.), lab., h. 929 Nicklin.
Lindsley, Hiram, (Harriat), real estate, h. 219 S. Wayne.
Lindsley, Wesley, (Amy), fruit huckster, h. 409 Sycamore.
Lines, Clifford, bookkeeper, res. 929 Broadway.
Lines, Cora, (wid. Chas.), bookkeeper, res. 214 E. Main.
Lines, Edward A., engineer, h. Pumping Station, Washington.
Lines, Geo. W., (Anne), carp., h. 929 Broadway.
Lines, Harry A., weighing inspector, res. Pumping Station, Washington.
Link, Clement, (Alice), butcher, h. 333 Wood.
Link, Elijah, (Margaret), painter, h. 1002 W. Green.
Link, George, (Lillie), plumber, h. 821 W. Water.
Link, John S., (Mary), r. r. clerk, h. 510 Ann.
Link, Lydia J., (wid. Jacob C.), h. 214 E. High.
Link, Mary, h. Race St., (Rossville).
Link, Sarah, (wid. Jacob), h. 807 W. Boone.
Link, Wm. H., painter, res. 807 W Boone.
Link, Lavier, (Mary), wks. Atlas Underwear Co., h. 437.
Linn, Ed, (Thersea), house mover and contractor, h. 632 Miami.
Linner, Wm., (Austia), wood inspector, h. 1126 Covington ave.
Lippencott, Belle, h. 1023 Broadway.
Lippencott, Deborah, bookkeeper, h. 1023 Broadway.
Littman, Ada, ret., h. 830 Ann.
Little, Chas., (Carrie), salesman, h. 411 Broadway.
Littman, Frances, (wid. Barney), grocery, 828 Ann.
Little, Harold, lineman, res. 411 Broadway.
Little, Howard, insurance, res. 411 Broadway.
Littleton, Bessie, cutter, res. 133 First.
Livingston, James, clerk, res. 420 Spring.
Livingston, James S., ret., bds. 420 Spring.
LLOYD, JOHN M., (Lettie), photographer, 416½ N. Main, h. same.

YOUR GRAND FATHER WAS A
FLESH & LOUIS
PATRON, ARE YOU?



Lobensiner, Edward, musician, h. 138 E. Main.
Lobenstiner, Louis A., (Amelia), lab., res. 138 E. Main.
Lochyear, Jesse, (Sallie), lab., h. 464 Wood.
Loeffler, Charles, (Anna), clerk, h. 227 S. Downing.
**LOEFLER FRED,** (Louella), [People's Clothing Store], h. 614 W. Water.
Loeffler, Joseph, (Clara), lab., h. 524 S. Downing.
**LOEFFLER, PAUL,** (Rosa), prop. Plaza grocery, res. 823 W. Water.
**LOEFFLER, WILLIAM C.,** (Agnes K.), mgr. King Mfg. Co., res. 1056 W. Boone; Home 'phone 2631.
Loffer, Jacob, (Clara), lab., h. 615 S. Main.
Loffer, Jacob C., (Clara), lab., h. 305 Bridge.
Long, Anna, (wid. David), res. 496 E. Ash.
Long, Arthur, lab., res. 210 E. Main.
Long, Carrie, Mrs., tailoress, res. 701 S. Wayne.
Long, Edward, (Hazel), collector, h. 206 E. Main.
Longnecker, Ezra K., (Barbara), letter finisher, h. 521 E. Green.
Long, Frank, (Mamie), lab., h. Brook.
Long, Harriett S., (wid. Frank C.), ret. res. 1010 Madison.
Long, John, (Stella), lab., h. 825 S. Main.
**LONG, J. E.,** (Lizzie L.), furniture, 123 N. Wayne, h. 210 E. Main.
Longanecker, Bernerd, (Anna G.), lab., h. 222 S. Gordon.
Longnecker, May, res. 521 E. Green.
Looney, G. W., (Alberta), lab., h. 218 E. North.
Looney, Timothy, (Mary), track foreman, h. 514 Miami.
Lo Rash, Michael J., (Malinda E.), fireman, h. 3 Fountain.
Lo Rash, Raymond R., lab., res. 3 Fountain.
Lorimer, G. William, (Jennie A.), electrical engineer, h. 803 W. Ash
Lotz, Fred, (Lydia E.), lab., h. 129 Glenn.
Louden, Myrtle, Mrs., h. 620 Orr.
Loudenback, Truet, (Cathrine), painter, h. 1023 N. Washington.
**LOUIS, ABE,** (Irma), [Flesh & Louis], res. 713 Broadway; Home 'phone 28.
Louis, D. & Son, Leo Louis, prop., grocers, 403 N. Main.
Louis Electro Plating Co., The, M. Louis, mgr., plating, polishing and buffing, cor. College and Covington ave.
Louis, Leo, (D. Louis & Son), res. 804 Caldwell.
Louis Metal & Iron Co., The, M. Louis, prop., junk, cor College and Covington ave.
Louis, Meyer, (Fannie), [The Louis Metal & Iron Co.; the Louis
Long, Susie, (wid. Adam), ret., res. 700 S. Downing.
Louis, Regina, (wid David), ret., h. 308 Harrison.
Electroplating Co.] res. 516 N. Downing.

STARR PIANOS EXCELL
115-117 WEST ASH STREET
A. E. SCHMALZIGAN, Mgr. PIQUA, OHIO



Louis, Rose, res. 308 Harrison.
Louy, Andrew W., (Ida), engineer, h. 543 W. Water.
Love, Lettie M., Mrs., seamstress, h. 510 E. Ash.
Lowe, James H., (Augusta), physician and surgeon, 102 E. Ash, res. 332 W. Green.
Lowe, J. W., (Jennie), pastor Church of Christ, h. 817 W. Ash.
Lower, Christian J., wood worker, res. Brook ave.
Lowrey, David, (Eliza), farmer, h. Washington Pike.
Lowrey, Harry M., pastor Park Ave. church, bds. 1052 W. North.
Lowrey, Wm. J., (Emma), machinist, h. 850 N. Washisgton.
Lucas, Alice B., (wid. Thornton), res. 324 N. Wayne.
Lucas, Sarah, (wid. Joseph), ret., res. 236 E. Main.
Luce, Wm. R., (Sarah), carriage repairer, h. 413 Spring.
Luck, Jason, (Phebe), car inspector, h. 1113 Covington ave.
Luckey, Charles, (Laura), lab., h. 514 Cleveland.
Luckey, Robert, machinist, bds. 744 Cleveland.
Ludlow, Elmer, (Carrie B.), lab., h. 341 E. Main.
Ludlow, Charles J., (Addie), agt., h. 112 Staunton.
Ludlow, Gladys, res. 518 W. Ash.
Ludlow, Gordon, (Lucetta), et., h. 268 E. Main.
Ludlow, Leonard C., clerk, res. 341 E. Main.
Ludlow, Rebecca, (wid. Eldridge E.), ret., h. 518 W. Ash.
Ludwig, Elizabeth, (wid. Wm.), h. 731 N. Main, (Rossville).
Luekey, John F., (Alma), well driller, h. 200 Neer.
Lugenbiehl, Peter, (Christena), lab., h. 224 Wood.
Luibl, Hannah, res. 325 E. Ash.
Luibl, Joseph, ret., h. 325 E. Ash.
Lukehart, Martha, (wid. Michael), h. N. Main, (Rossville).
Lukehart, Mary M., res. N. Main, (Rossville).
Lukehart, Urban, lab., res. N. Main, (Rossville).
Lump, John, (Rhoda), lab., h. 1061 W. Boone.
Lurance, Walter, (Caroline), stove mouter, h. 508 Miami.
Lusk, Robert, (Alice), lab., res. 723 Boal.
Lusk, Leslie, (Cora), iron worker, h. 720 Leonard.
Lutes, Charles, (Emily), lab., h. 924 N. Washington.
Lutes, Edna, seamstress, res. 924 N. Washington.
Lutes, Walter, plumber, res. 924 N. Washington.
Lutterbine, Addie, seamstress, res. 722 Fisk.
Lutterbine, Drusilla, res. 722 Fisk.
Lutterbine, Elizabeth, (wid. Wm.), ret., h. 722 Fisk.
Lye, Charles F., (Grace), lab., h. 510 Harrison.
Lye, Marie A., Mrs., domestic, res. 224 Spring.
Lye, Wm. G., lab., bds. 510 Harrison.
Lyman, Timothy, (Nellie), teamster, res. 1305 Madison.

FRANK C. SEIBERT--Florist
PHONES 184 1521 WASHINGTON AVE.
CUT FLOWERS AND FLORAL DESIGNS Furnished on Short Notice



Lynch, Earl, mgr. Cut Price shoe store, res. 422 W. High.
Lynch, Elizabeth, (wid. Chas.), h. 422 W. High.
Lynch, Walter, clerk, res. 422 W. High.
Lynn, Samuel, clerk, res. 809 W. Ash.
**LYNCH, CHARLES E.,** shoe store, 206 N. Main, h. 422 W. High.
Lyon, Jehial D., (Nannie), carp., h. 728 W. Green.
Lyon, John M., lab., res. 728 W. Green.
**LYON, SAMUEL,** (mgr. E. W. Lape), h. 809 W. Ash.
Lyon, Tracy, (Dell), iron worker, h. 516 Miami.
**LYONS, DAVID L.,** (Amanda M.), [D. L. Lyons & Son], h. 605 Young.
**LYONS, D. L. & SON,** grocery, 605 Young, h. 605 Young.
**LYONS, JOHN,** (D. L. Lyons & Son), h. 605 Young.
Lyons, Lizzie, waitress Plaza, res. same.
**LYRIC HOTEL,** (European), G. H. Schneider, prop., 115-117 N. Wayne.

Bring the Babies
High-Class Work
Van De Grift Studio
420½ NORTH MAIN STREET PIQUA, OHIO

# Mc

McAdow, Betsy, (wid. Samuel), h. 1100 Robinson.
McAlpush, Anna, waitress Plaza, res. same.
McCabe, Clemintine, (wid. John), res. 611 N. Main.
**McCABE, HENRY A.,** (Laura), French china, paints, oils, varnishes, window glass and artists' materials, 523 N. Main, res. 527 N. Downing; Home 'phone 315.
McCabe, H. W., (Tillie), letter carrier, h. 800 W. High.
McCabe, Nellie, teacher, res. 527 N. Downing.
McCarty, Alice, Mrs., h. 107 Wood.
McCarty, Frank, waiter, res. 107 Wood.
McCarthy, Stephen D., bookkeeper, res. 628 S. Downing.
McCarthy, Steven F., (Margaret), ret., h. 628 S. Downing.
McCarthy, T. Edmund, bookkeeper, res. 628 S. Downing.
McCauley, F. J., (Anna), lab., h. 219 S. Chestnut.
McCill, Wm., (Rosona), lab., h. 307 Neer.
McClay, Cyrus A., lab., res. 735 Park ave.
McClay, Forest W.,(Jennie L.), lab., res. 735 Park ave.
McClay, Golden, res. 735 Park ave.
McClay, Jennie, teacher, res. 1129 W. Water.

UP-TO-DATE MACHINERY
FIRST CLASS MECHANICS
T. H. NORR.
114
E.Water St.
Home Phone



McClay, Mary D., school teacher, res. 1068 Broadway.
McClay, Minnie, (wid. Charles), teacher, res. 414 Spring.
McClay, Samuel C., (Sarah), carp., h. 735 Park ave.
McClay, Samuel L., lab., res. 735 Park. ave.
McClay, Thomas D., (Kate), millwright, h. 1068 Broadway.
McClellan, Albert, engineer, h. 928 W. Green.
McClellan, Edward, clerk, res. 928 W. Green.
McClelland, Mae, weaver, res. 1066 W. Green.
McClelland, Wilson, (Mary), engineer, h. 1066 W. Green.
McClintock, Charles C., (Elizabeth), ret., h. rear 525 S. Wayne.
McClintock, Frank, (Flora), salesman, h. 715 Broadway.
McCloud, Alexander, (Rosa), lab., h. Ohio.
McCloud, Arminta, tel. opr., res. 1107 Park ave.
McCloud, Joseph, (Margaret J.), lab., h. 1107 W. Park.
McClung, Cloyd A., boiler maker, res. 420 N. College.
McClung, John C., (Martha J.), boiler maker, h. 420 N. College.
McClure, Anna, (wid. Harvey B.), seamstress, h. 529 Camp.
McClure, Lester, (Jennie), lab., h. 533 S. Wayne.
McClure, Lester, (Jennie), mounter, h. 533 South.
McClure, John C., (Mary), ret., h. 618 N. Caldwell.
McClure, Maranda, Mrs., laundress, res. 112 S. Chestnut.
McClure, Ross, music teacher, res. 533 S. Wayne.
McClure, Roscoe, musician, res. 533 South.
McClure, Samuel S., lab., h. Race St., (Rossville).
McCluskey, Frank, lab., res. 410 Kitt.
McCluskey, Louis, Jr., lab., res. 412 Kitt.
McCluskey, Louis, Sr., (Mary), lab., h. 410 Kitt.
McCluskey, Mary, dress maker, res. 412 Kitt.
**McCOLLOCH, SETH,** (Effa G.), attorney and sec. Border City Bldg. & Loan Co., 210 N. Main; Home 'phone 204, res. 650 W. Ash; Home 'phone 334.
McConnell, Edward G., (Margaret), foreman canal boat, h. 614 S. Wayne.
McConnell, James B., clerk, res. 614 S. Wayne.
McConnell, Lillie, clerk, res. 614 S. Wayne.
McCouliff, Johanna, bds. 525 S. Downing.
McCoy, Carrie, clerk, res. 923 W. Green.
McCoy, Clifford, (Mattie B.), clerk, h. 916 W. High.
McCoy, Jacob, (Mattie), tanner, h. 1030 Park ave.
McCoy, Myrtle, res. 923 W. Green.
McCoy, Pauline, (wid. Wm.)), ret., h. 923 W. Green.
McCracken, Calvin, (Orpha), salesman, h. 412 Virginia.
McCracken, Mary, ret., h. Buckeye.
McCullough, Harry, ret., res. 344 E. Water.

The Pioneer Pole & Shaft Co.
Manufacturers of **CARRIAGE POLES AND SHAFTS**
**ORR-FLESH BUILDING** **PIQUA, OHIO**



McCullough, Jesse, lab., h. 1000 W. North.
McCurdy, Ella, res. 635 W. Green.
McCurdy, Harry M., (Lavina), salesman, h. 635 W. Green.
McCurdy, Maude, res. 420 W. Ash.
McCurdy, Sarah, Mrs., res. 420 W. Ash.
McDade, Mary, (wid. William), h. 708 S. Main.
McDaniel, Jacob, (Mary), lab., h. S. Main, R. R. No. 3.
**McDONALD, EDMUND, JR.**, gen. sec. Y. M. C. A., res. 508 N. Caldwell.
McDonald, Edward, (Bessie), wood worker, h. 109 Bridge.
McDermott, John, ret., h. 329 E. Water.
McDowell, Charles, (Mary), lab., h. 305 Second.
McDowell, G. E., (Della), salesman, h. Bridge exten.
McDowell, Wm. H., (Rosa S.), hardwood furnisher, h. 237 E. Green.
McElravey, Flossie, res. 412 E. Ash.
McElravey, Isreal, (Cassie), ret., h. 412 E. Ash.
McElravey, John, (Ollie), policeman, h. 609 N. Downing.
McElravey, Ray M., cabinet maker, res. 412 E. Ash.
McFall, A. J., salesman, res. 300 E. Ash.
McFarland, Frank M., lab., res. 519 Harrison.
McFarland, James B., (Laura L.), ret. h. 519 Harrison.
McFarland, J. W., (Clara), lab., h. 406 S. Gordon.
McGarry, Del, moulder, res. 412 Young.
McGarry, Mary, (wid. Martin), ret., res. 620 Cottage.
McGeary, Jennie, Mrs., res. 211 E. High.
McGee, Belle, wks. Bassett Hotel, res. same.
McGee, Chas., (Elizabeth), ret., h. 823 Broadway.
McGee, Metta, res. 823 Broadway.
McGee, Minnie, res. 823 Broadway.
McGill, Wm., (Carrie A.), lab., h. Grant and Gordon.
McGonagle, Fred, (Bernice), telephone inspector, h. 612 Broadway.
McGraw, Ella, res. 905 Covington ave.
McGraw, Heath, res. 905 Covington ave.
McGraw, John, lab., res. 905 Covington ave.
McGreevy, John, ret., h. 526 Adams.
McGreevy, Mary, res. 526 Adams.
McGreevy, Thomas J., cement contractor, res. 526 Adams.
McIntyre, Maud, res. 321 Sycamore St.
McKale, Anthony, (Anna), teamster, h. 830 Park ave.
**McKALE, MICHAEL**, (Flora), [Gerstmeyer & McKale], h. 903 Park ave; Home 'phone 4532.
McKale, Wm., (Mary), mover, h. 824 Park ave.
McKee, Cliff, bookkeeper, res. 820 Caldwell.

**WASTED OPPORTUNITY is often the cause of a vain regret.**

If you are a Business Man and not taking advantage of the fact that you can reach over 10,000 people of the Northern half of Miami County by advertising your business in the "Call" you are simply "wasting opportunity'



McKee, D. L. & Son, (D. L. & G. W.), monuments and tomb stones, 657 S. Main.

McKee, Daniel L., (D. L. McKee & Son), res. 701 S. Main.

McKee, George W., (Carrie G.), [D. L. McKee & Son], res. 655 S. Main.

McKee, Ida, dom., emp. 205 W. Greene.

McKee, John, (Maria), bookkeeper, h. 820 Caldwell.

McKee, Joseph W., (Clara C.), agt., h. 603 W. Green.

McKee, Kathrine, (wid. John), ret., res. 638 W. Ash.

McKee, Lida, stenog., res. 613 W. Green.

McKee, Marion, res. 820 Caldwell.

McKee, Mary H., school teacher, res. 603 W. Green.

McKee, Rosa, res. Race St., (Rossville).

McKernan, C. E., houseman Plaza, res. same.

McKinney, Archie, (Alice I.), lab., h. 510 Harrison.

McKinney, Frank D., machinist, res. 430 W. Ash.

McKinney, John L., (Laura), h. 615 N. Downing.

McKinley, Joseph B., (Mamie), jeweler, h. 319 Wood.

McKinney, Marie B., res. 615 N. Downing.

McKinney, Mary, school teacher, res. 430 W. Ash.

McKinney, Oscar, (Lizzie), lab., h. 401 Third.

McKinney, Patrick, lab., bds. 1122 W. Water.

McKinney, Thomas F., (Mariah), lab., h. 215 First.

McKinnon, Archibald, wood worker, res. Brook ave.

McLaughlin, Anna, res. 922 Broadway.

McLaughlin, Harry, steam shovel engineer, res. 922 Broadway.

McMackel, Edward, lab., res. 120 First.

McMackel, N. W., (Maud), carp., h. 120 First.

McMackel, Pearl, clerk, res. 120 First.

McMacken, Scott, (Kathrine), lab., res. 1036 Nicklin.

McMaken, Alex., (Cecelia), upholsterer, h. 204 Broadway.

McMaken, Anna, (wid. Wilson), ret., h. 61 W. Green.

McMaken, Arthur, lab., res. 725 S. Adams.

McMaken, Charles, machinist, res. 725 S. Adams.

McMaken, Ed, (Lottie), upholsterer, h. 206 Broadway.

McMaken, Edith Blanche, stenog., res. 915 W. Green.

McMaken, F. L., (Lydia A.), r. r. postal clerk, h. 606 N. College.

McMaken, Harvey, (Bessie K.), lab., h. 1022 Camp.

McMaken, Isreal, (Jennie), drayman, h. 725 S. Adams.

McMaken, James, (Louie), lab., h. 736 Covington ave.

McMaken, James Edward, (Mattie), carpet layer, h. 819 W. Ash.

McNeely, Martin, (Margaret), ret., h. 529 W. Green.

McMaken, Alex., (Cecelia), [McMaken Bros.], h. 204 Broadway.

GREENAMYER'S Anti-Pain Powders
QUICK, HARMLESS AND EFFECTIVE



McMaken Bros., upholstering and furniture repairing, 605 W. Sycamore.
McMaken, George B., (Lottie), [McMaken Bros.], h. 205 Broadway.
McMaken, George, (Hannah), lab., h. 301½ E. Ash.
McMaken, Mary, (wid. Ewuing), ret. h. 505 Adams.
McMaken, Orren H., (Margaret), foreman stove works, h. 711 W. Water.
McMaken, Oscar L., (Sarah H.), real estate agt., h. 915 W. Green.
McMaken, Susan, (wid. George), ret., res. 605 Sycamore.
McMaken, Wilbur, (Margaret), lab., h. 1006 W. Green.
McMANES, MATTHEW E., (Mary G.), M. D., specialist eye, ear, nose and throat, Scott Slauson bldg., cor Ash and Wayne, h. 904 Broadway.
McMeekan, William, bookkeeper, h. 324 W. North.
McMichaels, James, (Kathrine), minister, h. 413 N. Downing.
McMillan, Myrtle, res. 826 W. Green.
McMillan, Robert, (Nannie), teamster, h. 826 W. Green.
McNine, Joseph, cook, bds. Cottage Hotel Wayne and Sycamore.
McVay, Frank, wood inspector, res. 648 W. Green.
McVay, Jason, ins. agt., h. 601 Boal.
McVay, Russel, (Sarah), machine hand, res. 648 W. Green.
McVay, Sadie, bookkeeper, h. 648 W. Green.
McWilliams, Samuel W., (Etta), wholesale candies and cigars, 106 N. Main, h. 535 W. High.

Van De Grift Studio FINEST PHOTAGRAPHS POPULAR PRICES
420½ N. Main Street - - PIQUA, OHIO

# M

Maag, Henry, (Mary), shoemaker, h. 535 W. Boone.
Mack, Claurence, (Sarah), lab., h. 524 Brice.
Machir, Chas., (Etta), mgr. Western Union, h. 320 W. High.
Macklin, Addie G., tel. opr., res. 814 W. North.
Macklin, P. H., salesman, h. 814 W. North.
Madison, Elizabeth, (wid. Wm. M.), ret., h. 521 Kitt.
Madison, Geo., (Ida), undertaker, 220 Wood St.
Madison, Taylor, (Emma), janitor, h. 1142 Covington ave.
MAGEE BROS., (C. W. & E. R.),printers and book binders, 216-218 W. High; Bell 'phone 344; Home 'phone 50.
MAGEE, CHARLES W., (Edith), [Magee Bros.], res. 211 E. Green.

PORTER'S PAIN KING
TRY IT—NO CURE NO PAY
THE GEO. H RUNDLE COMPANY



**MAGEE, EDWIN R.**, (Hattie), [Magee Bros.], res. 316 E. Green.
Magee, Eliza, (wid. David L.), ret., h. 516 Harrison.
Magee, W. A., (Malvina), devil, h. 511 New.
Magelesen, Wm. F., (Mary M.), ret., h. 428 W. High.
Magelesan, Joseph P., res. 428½ W. High.
Magill, Bessie, Mrs., res. 620 Orr.
Magill, Fred B., (Ella S.), mgr. Piqua egg farm, h. Park ave. exten.
Magill, S. H., (Viana), teamster, h. 621 Brice.
Mahan, Frank, (Della), clerk, h. 439 S. Main.
Mahan, Laura B., rooming house, h. 224 Spring.
Mahnke, Henry D., (Maud E.), lab., h. 310 Neer.
Mahnke, John W., (Elizabeth), sawfiler, h. 1504 N. Washington.
Maier, Chas. A., (May), plumber, h. 323 Miami.
Maley, Anna, (wid. Michael), ret., res. 641 W. North.
Maley, E. F., (Emma), agt. C. H. & D. R. R., h. 826 W. High.
Maley, Fern, clerk. res. 826 W. High.
Maley, James, ret., bds. 705 S. Gordon.
Maley, James J., lab., h. 209 S. Wayne.
Maley, John, lab., bds. 605 Young.
Maley, John J., clerk, res. 804 W. North.
Maley, John, grocery, 429 N. Main, h. 641 W. North.
Maley, Maggie E., res. 209 S. Wayne.
Maley, Mary A. res. 209 S. Wayne.
Maley, Mary K., (wid. Joseph), nurse, h. 804 W. North.
Maley, Mary L., res. 804 W. North.
Maley, Mary, Mrs., prof. nurse, res. 717 Broadway.
Maley, Walter E., bookkeeper, res. 804 W. North.
Malick, Ida L., physician, bds. 330 W. High.
Malone, Henderson F., (Clara), r. r. yard foreman, h. 905 W. North.
Malone, Paul, waiter Plaza, res. same.
Malone, Wm. W., lab., res. 905 W. North.
Maloney, Catherine, dress maker, res. 705 South.
Maloney, Charles, agt., res. 705 South.
Maloney, Margaret, compositor, res. 705 South.
Maloney, Margaret, (wid. Hugh), ret., h. 705 South.
Malosh, Wm., (Emma), lab., h. S. Main, R. R. No. 3.
Manahan, Geo., (M. Caroline), polisher, h. 420 Garnsey.
Maney, Belle, dress maker, res. 317 Broadway.
Maney, Edd, fireman, res. 904 Broadway.
Maney, Margaret, dress maker, res. 317 Broadway.
Maney, Mary, (wid. Michael), h. 317 Broadway.
Maney, Mary, (wid. Wm.), h. 904 Broadway.
Maney, Fred, (Louisa), clerk, h. 426 E. Green.

SPORTING GOODS OF ALL KINDS AT THE RIGHT PRICES
GREENAMYER & CO'S. Corner Main and Water



Maney, Wm., supt. of Ohio Marble Co., res. 317 Broadway.
Manier, Eulalie, res. 529 W. High.
Manier, Felix, (Josephine), ret., h. 529 W. High.
Manington, Millard W., bookkeeper Plaza Hotel, bds. same.
Mann, Etta, (wid. Clemence), ret., res. 1217 Madison.
Mann, Kiley C., (Lizzie), lab., h. 503 S. Downing.
Mann, Roy, (Eva), lab., h. 724 Cottage.
Mann, Wm. S., (Hala), machinist, h. 617 Boal.
Manning, James, (Anna), night watchman, h. 117 Chestnut.
Manning, John, (Catharine), lab., h. 525 S. Downing.
Manson, Charles, (Addie), lab., h. 125 Morrow.
Manson, Ida, Mrs., res. 632 Wood.
Manson, John H., (Mina), night watch, h. S. Downing.
Manson, Melon D. (Hannah), ret., res. 318 Third.
Marker, Alva J., (Estella), clerk, h. 638 River.
Marks, L., (Retha), clothing and furnishings, 216 N. Main, h. 225 Broadway.
Market, John, (Susan), moulder, h. 606 W. Green.
Maroney, Mary, (wid. John), res. 351 River.
Maroney, M. J., (Elizabeth), [Reisenbeck & Maroney], h. 357 River.
Marshall, Bertha, domestic, res. 215 W. Ash.
Marshall, Charles, (Ella), carp., h. 611 W. High.
Marshall, C. F., (Luella), lab., h. 337 E. Main.
Marshall, Frank L., (Elizabeth), lab., h. 550 Walker.
Marshall, James A., (Mary A.), lab., h. 219 S. Gordon.
Marshall, Nannie, Mrs., res. 313 Broadway.
Marshall, Ollie, Mrs., res. 608 S. Downing.
Marshall, Wm. R., (Sarah), ret., h. 528 River.
Martin, Benjamin,(Laura) ,machinist, h. 223 South.
Martin, Charles E., (Metta), cement cont., h. 629 W. Ash.
Martin, Clyde, (Josaphine), lab., h. 519 Kitt.
Martin, C. T., (Lucinda), lab., h. 226 First.
Martin, Edith, (wid. Austin), res. 440 Young.
Martin, Elza, (Eliza), lab., h. 1217 Blaine.
Martin, Emma, (Wid. John), h. 651 W. Boone.
Martin, Eva, res. 519 Camp.
Martin, F. A., (Emma), lab., h. 648 S. Wayne.
Martin, Florence I., seamstress, bds. 519 Camp.
Martin, Grace, seamstress, res. 651 W. Boone.
Martin, Harlie A., clerk, res. 518 S. Downing.
Martin, Hellen M., bds. 519 Camp.
Martin, Joseph, (Rebecca J.), lab., h. 518 S. Downing.
Martin, Julia, cook, res. 500 Harrison.

**THE WRIGHT & KUNTZ LUMBER CO., PIQUA, OHIO**
J. A. SHADE, SECY. AND TREAS.
Both Phones 31 Yards, Office, Etc., Cor. South St. and South Ave.
The Largest Stock and Lowest Prices to Select from. Give us a Trial Order



Martin, Jos. A., (Ida), lab., h. 805 Race, (Rossville).
Martin, Louisa, (Frederick), ret., h. 630 W. Green.
Martin, Mary E., (wid. Jackson), ret., res. 519 Kitt.
Martin, Orren, clerk, res. 648 S. Wayne.
Martin, Thomas P., (Mary), lab., h. 630 S. Gordon.
Mason, Alma, clerk, res. 830 W. Boone.
Mason, Edward, (Mary), wood worker, h. 830 W. Boone.
Mason, George W., (Anna), lab., h. 1001 South ave.
Mason, Harry, clerk, res. 830 W. Boone.
Matern, Elizabeth J., ret., res. 524 N. Franklin.
Matern, John A., wood worker, h. 524 N. Franklin.
Matthews, Clifford, iron worker, res. 616 S. Main.
Matthews, Frank, mechanic, res. 402 New.
Matthews, Henry, moulder, res. 402 New.
Matthews, Latton, iron worker, res. 616 S. Main.
Mathues, Luhisia, Mrs., laundress, h. 307 S. Chestnut.
Matthews, Richard, (Margaret), iron worker, h. 616 S. Main.
Matthews, Samuel F., (Stella), lab., h. 641 S. Wayne.
Matthews, Stanley, (Anna), iron worker, h. 405 South.
Matthews, Wm., (Minnie), clerk, h. 310 Young.
Matthews, Wm., (Sarah), foreman L. C. & W. L. Furniture Co., h. 402 New.
Matthews, Wm. H., (Mary E.), lab., h. 808 S. Gordon.
Mattox, Frank, (Mary E.), fruit tree agent, h. 909 W. High.
Mauk, Maud, student, res. 112 Robinson.
Maurer, Albert, (Zella), mounter, h. 519 Miami.
Maurer, Chas., (Anna), wood worker, h. 622 Miami.
Maurer, George J. (Daisy), turner, h. 245 First.
Maurer, Jeannette, (wid. Henry), ret. res. 519 Miami.
Maute, George, wood worker, h. 538 S. Main.
Maute, Herman, (Elizabeth), cook, h. 538 S. Main.
Maxton, Flora, stenog., res. 204 E. Main.
Maxton, John, lab., res. 513 Wood.
Maxton, Montgomery, (Susan), finisher, h. 204 E. Main.
Maxton, Nancy, (wid. Amos), ret., h. 513 Wood.
Maxwell, A. A., (Alice), supt. marble works, h. Bridge St.
May, Albert, wks. office A. S. & T. P. Co., res. 320 W. Water.
May, Caroline L., (wid. Henry), ret., h. 614 W. North.
May, Chas., (Carrie), mgr. and owner May's opera house, h. 202 N. Downing.
May, Clara C., bookkeeper, res. 614 W. North.
May, Conrad, (Frances), ret., h. 320 W. Water.
May, Florence, res. 202 N. Downing.
May, Gertrude, res. 202 N. Downing.

A FLESH & LOUIS Label IN A SUIT OR OVERCOAT
IS A GUARANTEE OF SATISFACTION



May, Hellen, clerk, res. 614 W. North.
**MAY, HENRY,** (Margaret), prop. Cadillac restaurant, 133 Market, h. 202 N. Wayne.
May, Laura R, res. 614 W. North.
May, Louis, (Jennie), druggist, h. 820 W. Ash.
May, Robert E., clerk, res. 614 W. North.
May, Stella G., stenog., res. 614 W. North.
May, Walter, (Louise), druggist, h. 414 W. Ash.
Marywether, Richard, ret., res. 1000 W. North.
Meacham, Joseph, K., (Rose E.), barber, h. 419½ N. Main.
Meade, Ella, (wid. John A.), h. 224 E. Water.
Meahl, Edward J., (Myrtle), lab., h. 725 W. Water.
**MEANS, ORLANDO C.,** (Ethel), pres. Piqua Plumbing & Heating Co., h. 410 College.
Mars, C. E., (Gertrude), fireman, h. Sherman.
Mars, J. B., (Katharine), fireman, h. 233 S. Gordon.
Mears, Newton, (Ida B.), carp., h. 630 S. Wayne.
Medderman, Chas., (Bertha), clerk, h. 821 W. Boone.
Medley, L. A., (Carrie), carp., h. 1102 Broadway.
Medley, Lorenza, (Carrie), carp., h. 1102 Broadway.
Meehling, John, (Trecia), lab., h. 536 S. Wayne.
Mechling, Joseph, (Louisa), lab., h. Commercial St.
Meek, Frank, (Christeena), lab., h. 211 E. Main.
Megel, Ferd, (Cathrine), meat market, 505 N. Main, h. 416 New.
Megg, Fred, solicitor, h. 500 E. Ash.
**MEIGHEN, WM. F.,** sec. and treas. Piqua Plumbing & Heating Co., h. 901 W. Ash.
Meinders, Anna, res. 600 S. Main.
**MEINDERS, EDWARD H.,** (Margaret), bicycle and repair shop, 211 W. High, h. 606 S. Main.
Meinders, H. H., (Margaret), groceries, 600 S.Main , h. 600 S. Main.
Meinders, Leslie, (Nettie), lab., h. 519 S. Wayne.
Meinders, Lillian, res. 600 S. Main.
Meinders, Rosa, res. 600 S. Main.
Meiring, Frank F., (Edith), lab., h. 420 S. Downing.
Meiring, Lizzie, res. 520 Miami.
Mettlen, Wm., (Amelia), lab., h. 314 E. North.
Mendenhall, Anna, res. 628 N. Main.
**MENDENHALL, JOSEPH E.,** (Hattie E.), [Mendenhall & Wilkinson], res. 628 N. Main.
**MENDENHALL & WILKINSON,** [J. E. Mendenhall and J. B. Wilkinson], General Insurance, rooms 15-16 Orr blk. Home Phone 81.

FRANK C. SEIBERT--FLORIST
Grower of Cut Flowers, Palms, Ferns, Etc.
PHONES 184 1521 WASHINGTON AVE.



**MENGE, GOSWIN,** asst. pastor St. Boniface church, res. 310 S. Downing.
Mennstell, Minnie, (John Geo.), prof. nurse, h. 512 Park ave.
Mercer, Wm. H., (Leah), teamster, h. 993 Forest.
Mercer, John L., (Ladia), iron worker, h. 802 Park ave.
Mercer, Pearl, (Katie), lab., h. 830 Boal.
Mercer, Staca M., seamstress, res. 807 W. High.
Meredith & Co., commission merchants, 318 N. Wayne.
Meredith, Edna, res. 736 N. Wayne.
Meredith, Owen W., (Meredith & Co.), res. 736 N. Wayne.
Meredith, Wm. W., (Carrie), [Meredith & Co.], h. 736 N. Wayne.
Merring, Jeremiah, (Sarah), h. 316 W. North.
Mescall & Jones, (M. J. Mescall and Wm. Jones), props. The New York Store, 406-08 N. Main.
Mescall, Michael J., (The New York Store), rms. 224 W. High.
Metropolitan Life Ins. Co., The, E. C. Hoover asst. supt., 321-3 Orr-Flesh blk.
Metz, Clifton L., (Artie), lab., h. 425 S. Downing.
Metz, Sarah, (wid. John), ret., res. 425 S. Downing.
Meyers, Chas., lab., res. 507 Miami.
Meyers, Theodore, iron worker, res. 507 Miami.
Meyer, Wm., (Anna), lab., h. 431 E. Main.
Meyer, Wm., (Eliza), lab., h. 833 W. Water.
**MIAMI HELMET, THE,** (Weekly), 316 N. Wayne; both 'phones.
**MIAMI LEADER-JOURNAL, THE,** (Weekly, H. Kramptf, editor, 124 W. Ash; both 'phones.
**MIAMI LIGHT, HEAT & POWER CO., THE,** W. V. Baker, J. W. Brown, vice pres.; C. C. Custer, sec. and gen. mgr.; 120 W. Ash.
**MIAMI POST, GERMAN,** (Weekly), August Bartel, editor and publisher, 409 N. Wayne.
**MIAMI VALLEY GAS & FUEL CO., THE,** F. C. Davis, mgr. Plaza block.
Michaels, James B., (Elizabeth), lab., h. 317 Commercial.
Michaels, Stella B., res. 317 Commercial.
Michaels, Katherine, Mrs., res. 821 Broadway.
Michels, Raymond, bell boy Plaza, res. same.
Mickler, Abram, (Celia), clothier, h. 427 E. Green.
Mickler, Celia, (Mickler & Sons), h. 427 E. Green.
Mickler, Harry, (Mickler & Sons), res. 427 E. Green.
Mickler, John, (Mickler & Sons), res. 427 E. Green.
Mickler, Lena, res. 427 E. Green.
Mickles, Rachel, (wid. Wm. D.), ret., res. 514 Orr.
Mickler & Sons, clothing and furnishings, 326 N. Main.

YOU BUSINESS MAN! ARE YOU DOING ANYTHING TO PROMOTE YOUR BUSINESS?
YOUR "AD" IN THE CALL WILL BE PLACED BEFORE THE EYES OF 10,000 PEOPLE IN NORTHERN HALF MIAMI COUNTY. Can You Beat It? Ask Yourself!



Mikolajwski, John, (Anna), lab., h. 525 S. Gordon.
Miles, Chidsey, res. 418 W. North.
Miles, James A., city fireman, res. 325 W. High.
Miles, James R., (Belle), insurance, h. 418 W. North.
Miles, Racheal, (wid. Geo.), h. 325 W. High.
Miles, Ruth, res. 418 W. North.
Miley, S. F., (Carrie), millwright, h. 1218 Madison.
Millbourn, Minnie, res. 528 W. Ash.
Millbourn, Walter, clerk, res. 528 W. Ash.
Millbourn, Wm. H., paper maker, h. 528 W. Ash.
Miller, Bertha, res. 405 South.
Miller, Chas. H., (Sarah), Piqua Novelty Co., h. 822 N. Downing.
Miller, Charles, moulder, res. 405 South.
Miller, Clara, (wid. John), boarding house, h. 358 E. Water.
Miller, Clarence L., (Carrie), engineer, h. 121 Cleveland.
Miller, C. E., (Lena), clerk, h. 425 S. Gordon.
Miller, Clyde B., (Jessie K.), telegraph operator, h. 824 W. North.
Miller, Drusszilla, Mrs., bds. 617 S. Wayne.
Miller, Ella, seamstress, res. S. Gordon exten.
Miller, Eliza J., (wid. Osborn C.), h. 526 W. Water.
Miller, Elizabeth, (wid Geo. W.), res. 925 Broadway.
Miller, Eugene, (Blanche), polisher, h. 807 W. North.
Miller, Flora A., (wid. Wm. C.), nurse, res. 359 E. Main.
Miller, Freda Oselia, music teacher, res. 1062 W. North.
Miller, Harry, (Maggie), lab., h. 806 W. Water.
Miller, Ida E., seamstress, res. 1062 W. North.
Miller, Jennie, (wid. Michael), res. 500 W. Water.
Miller, John, (Katie), lab., h. Bassett ave., R. R. No. 3.
Miller, John, (Agnes), lab., h. 711 Young.
Miller, John D., (Louise), [Miller & Rogan Co.] res. 610 N. Main.
Miller, John Wm., Jr., stove worker, res. 711 Young.
Miller, Joseph J., (Anna), lab., h. 606 S. Downing.
Miller, Julia, (wid. John), ret., res. 601 Young.
Miller, Katherine, (wid. Newton), h. No. 2 Groff blk.
Miller, Katie, Mrs., (Miller House), h. 528 N. Main.
Miller, Leveson, (Elizabeth), transfer and moving, h. 822 W. Green.
Miller, Lilian, res. 711 Young.
Miller, Lonnie, (May), lab., h. 634 S. Gordon.
Miller, Louis, Jr., moulder, res. 405 South.
Miller, Louis, (Christina), moulder, h. 405 South.
Miller, Marie, res. 316 Harrison.
Miller, Marie, res. No. 2 Groff blk.
Miller, Marie E., teacher, res. 318 E. Green.
Miller, Mable, stenog., res. No. 2 Groff blk.

PORTER'S PAIN KING
Speaks for Itself—IF You Want the Best BUY IT—The Geo. H. Rundle Co.



Miller, Maude, bookkeeper, res. No. 2 Groff blk.
**MILLER, MELVILLE W.**, (May L.), [Spencer & Miller], res. 412 W. Ash; Home 'phone 412.
Miller, Milton F., (Emma A.), wood worker, h. 526 W. Water.
**MILLER, ORVA A.**, mgr. Ideal Business School, res. 904 W. Green.
Miller, Orval D., lab., res. 636 S. Wayne.
Miller, O. E., (Maude), freight agent, h. 125 First.
Miller, O. J., (Rozzetta), engineer, h. 1062 W. North.
Miller & Rogan Co., (J. D. Miller & M. J. Rogan), clothing, hats, caps and gent's furnishings, 319 N. Main.
Miller, S. J., ret., res. 741 S. Wayne.
Miller, Wm. C., (Lizzie M.), confectioner, h. 318 E. Green.
Miller, Wm. L., (Viola), city fireman, h. 636 S. Wayne.
Millhouse, Edgar, (Emma), lab., h. 746 N. Main, (Rossville).
Millhouse, Isaiah, (Cathrine), lab., h. Bridge exten.
Millhouse, Jacob, (Grace A.), carp., h. 110 First.
**MILLHOUSE, OTTO**, (Mabel F.), [mgr. E. W. Lape], 626 W. Boone.
Mills, Catharine, (wid. August), h. 515 Adams.
Mills, Edward F., (May), lab., h. 314 S. Wayne.
Mills, Elias, (Charlotte, real estate, h. West North.
Mills, John D., (Mary), lab., h. 212 S. Chestnut.
Mills, Robert T., (Clara), lab., res. 212 S. Chestnut.
Minnic, Ora, lab., bds. 524 Orr.
Minzler, Alice, dom., res. 417 Caldwell.
**MITCHELL, CHARLES W.**, (Clara B.), supt. Prudential Ins. Co., Orr-Flesh bldg. res. 416 Franklin.
Mitchell, David, (Anna), ret., h. 320 Caldwell.
Mitchell, Fannie, (wid. John J.), ret., h. 498 E. Ash.
Mitchell, Frank, stove worker, res. 608 N. Wayne.
Mitchell, Helen J., stenog., res. 918 Broadway.
Mitchell, Jerusha, res. 496 E. Ash.
Mitchell, John H., ret., h. 496 E. Ash.
Mitchell, Merrel, (Catharine), ins. agt., h. 615 W. North.
Mitchell, Olive, res. 308 Broadway.
Mitchell, Paulina, (wid. Claude), res. 228 W. Ash.
Mitchell, Thomas J., (Mary A.), ret., h. 608 N. Wayne.
Mitchell, Thomas, (Mary M.), farmer, h. 918 Broadway.
Mitchell, Wm. B., ret., h. 308 Broadway.
**MITCHELL, WILLIAM B.**, (Clara F.), clerk Board of Public Service, res. 610 N. Wayne; Home 'phone 51.
Mitchell, Wm. H., (Ida O.), engineer, h. Staunton exten.
Moate, Edward, (Anna), pattern maker, h. 930 W. Boone.
Moats, George N., (Anna M.), carp., h. Camp and Virginia.

**Paints, Oils, Varnishes & Brushes**
**GREENAMYER & CO.,** Corner Main and Water Streets



Model Steam Laundry, G. A. Custer, prop., 113 S. Main.
Moffett, Ella, dress maker, res. 513 Broadway.
Moffett F. S., (Edna S.), teacher, res. 512 W. North.
Moffett, Margaret E., teacher, res. 512 W. North.
Moffett, Mary, (wid. D. K.), ret., h. 512 W. North.
Moffett, Sarah, (wid. Robert), h. 513 Broadway.
Mohler, John D., (Lizzie), carp., h. 411 S. Wayne.
Moller, Henry, lab., h. 721 S. Main.
Molton, Albert, (Lizzie), supt. Oil Co., h. 720 W. Ash.
Mollman, Louis E., (Myrtle), bookkeeper, h. 325 E. Main.
Monahan, Florence, student, res. 231 Spring.
Monahan, Timothy J., (Margaret E.), millinery notions, etc., 313 N. Main, h. 231 Spring.
Mong, David, (Jennie), plumber, h. 609 Boal.
Mong, Leona, clerk, res. 609 Boal.
Mong, Wm. C., lab., res. 609 Boal.
Monroe, Charles, lab., bds. 119 N. Main.
Monteith, Wm., lab., bds. 260 S. Gordon.
Montgomery, John, (Nora E.), pastor Presbyterian church, h. 325 W. Ash.
Moody, J. P., (Melvena), lab., h. 723 Boal.
Moon, Fred H., (Albertha), supt. Superior Underwear Co., h. 630 W. Boone.
Moore, Arthur E., (Minnie), paint contr., h. 815 Cottage.
Moore, Bertha M., music teacher, res. 709 Boal.
Moore, Catherine, res. 321 Sycamore.
Moore, C. A., (Rosa)), engineer, h. 235 First.
Moore, Charles, plasterer, h. 417 Kitt.
Moore, C. H., porter Plaza, res. same.
Moore, David, lab., res. 513 Boal.
Moore, Evaline, (wid. Scott), h. 800 N. Main, (Rossville).
Moore, Frances D., (wid. James), h. 706 N. Downing.
Moore, Harlie, (Mary), real estate, h. 528 Spring.
Moore, Harry L., (Ella), teamster, h. 315 Staunton.
Moore, Ida, h. 321 Sycamore.
Moore, James, R., (Elizabeth), moulder, h.822 South.
Moore, J. B., (Josephine), ret., h. 314 E. Ash.
Moore, John O., (Tillie), painter, h. 709 Boal.
Moore, Milfred A., (Callie), lab., h. 321 Second.
Moore, Nathaniel, h. 321 Sycamore St.
Moore, Phillip, lab., h. 834 Brice.
Moore, Thomas, (Mable), lab., h. 513 Boal.
Moore, T. S., (Ida), ins. agt., h. 1035 W. North.
Moore, Wm. H., lab., bds. 1035 W. North.

S. D. SYLER
REAL ESTATE AND FIRE INSURANCE
129 MARKET ST.
Phones—Office 466 R 1145
PIQUA, OHIO



Moore, Wm., (Emma), lab., h. 1072 W. North.
Moorman, Amelia, stenog., res. 714 Broadway.
Moorman, Michael, (Clara), ret., h. 714 Broadway.
Moorman, Rosie, seamstress, res. 714 Broadway.
Morpin, Robert, (Agnes), lab., h. 1230 Madison.
Morpin, W. R., (Fannie), hostler, h. 1230 Madison.
Morris, Anna S., (John W.), h. 726 N. Wayne.
Morris, Augustus, (Elsie J.), baker, h. 660 N. Main.
Morris, Elward, (Cora), stove worker, h. 327 Miami.
Morris, John, engineer, h. 609 W. Sycamore.
Morris, Nellie, res. 726 N. Wayne.
Morrow, Ada, res. 616 W. Water.
Morrow, Charles E., (Mary), prop. Bassett Hotel, 205½ N. Main, res. same.
Morrow, Daniel, (Emily A.), ret., h. 645 W. Ash.
Morrow, D. J., (Martha M.), teamster, h. 646 W. Water.
Morrow Emma L., ret., h. 221 Walker.
Morrow, Harley, delivery clerk, bds. 206 N. Chestnut.
Morrow, Harry, (Ida), wood worker, h. 1127 Covington.
Morrow, Jerry, (Anna), ret., h. 1131 Covington.
Morrow, Lester, lab., res. 645 W. Ash.
Morrow, Rebecca R., (wid. Wilson), res. 1014 Covington.
Morrow, Richard, (Mindie), fireman, h. 616 W. Water.
**MORROW, R. C.**, (Mary), livery and feed, W. North, h. 214 E. North.
Morrow, Thomas, (Mary), salesman, res. 518 Caldwell.
Morrow, Wm. H., Louise, transfer man, h. 619 Broadway.
Morse, Guss, (Pearl), baker, h. 209 E. Main.
Morse, L. L., (Elzina), printer, h. 410 Cathcart.
Mosley, Enich, (Anna), carp., h. 1220 N. Washington.
Moss, Alonzo M., (Elizabeth C.), lab., h. 629 S. Wayne.
Moss, Andrew, (Mary), nightwatch, h. 217 Second.
Moss, Claude, cook, res. 812 Ann.
Moss, David A., (Jennie), lab., h. 1052 W. North.
Moss, George, (Ora), hostler, h. 823 Caldwell.
Moss, George, lab., res. 217 Second.
Moss, Jessel, lab., res. 217 Second.
Moss, Mary E., (wid. Wm. H.), h. 812 Ann.
Moss, Nora, res. 217 Second.
Moss, Roy, lab., res. 608 N. College.
Mote, Anson, (Mary E.), ret., h. 1128 Park ave.
**MOTE, LESCAR E.**, grocery and meat market, 1128 W. Parke.
Mott, Caroline, (wid. Amzie S.), dress maker, res. 603 Spring.
Mougey, Anna, seamstress, res. 614 W. Boone.

GEORGE WORLEY PIQUA, OHIO
BOOKS, STATIONERY, WALL PAPER
CHINA, CUT GLASS, SILVER AND RICH ART AND FANCY GOODS



Mougey, Katherine, res. 614 W. Boone.
Mougey, Joseph, (Miranda), carp., h. 614 W. Boone.
Mougey, Mischa, res., 614 W. Boone.
Mougey, Samuel, electrician, res. 614 W. Boone.
Mowrer, Arthur, lab., h. Bassett ave., R. R. No. 3.
Mowrer, Perry, lab., res. Bassett, ave., R. R. N. 3.
Mowrer, Wesley, lab., res. Bassett ave., R. R. No. 3.
Mowry, Harlie, (Mary), carp., h. 1108 W. Park.
Moyer, Charles C., (Ida M.), lab., h. 119 Bridge.
Mueller, Joe, (Mary R.), sample room, 100 N. Main, h. same.
Mullinger, Kate, seamstress, res. 631 Wood.
Mullinix, George W., (Maggie), lab., h. 418 S. Wayne.
Mullinix, Marion E., lab., res. 418 S. Wayne.
Mullinix, Morton, lab., res. 418 S. Wayne.
Muman, Bruce, teamster, res. 1057 W. Boone.
Muman, Jane, (wid. Joseph), h. 1057 W. Boone.
Munger, Clark M., student, res. 224 Walker.
Munger, C. E., (Frances), carp., h. 224 Walker.
Munger, Felix, res. 609 Caldwell.
Munger, Helen C., teacher, res. 224 Walker.
Munger, Louise, res. 609 Caldwell.
**MUNGER, LUTHER R.**, parcel delivery, 424 N. Main, res. 224 Walker; Home 'phone, office 1162; res. 4273.
**MUNGER, WILLIAM H.**, (Clara), dentist, office cor. Wayne and W. Ash, h. 521 Boone.
Munk, Charles, (Myrtle), lab., h. 1025 W. North.
Munk, J. G., (Silva), carp., h. 1063 W. North.
Munsell, Sarah, (wid. Asa), h. 715 N. Downing.
Murkling, Michael, (Katherine), lab., h. 759 S. Main.
Murlin, Timothy, (Mary E.), carp, h. 729 W. North.
Murphy, Chas., (Nora), wood worker, h. 115 Young.
Murphy, Daniel, (Bridget), tailor, h. 408 W. High.
Murphy, Elizabeth, dress maker, res. 408 W. High.
Murphy, Margaret, seamstress, res. 454 Wood.
Murphy, Margaret, teacher, res. 408 W. High.
Murray Charlotte, res. 612 N. Main.
Murray, Mary S., stenog., res. 710 Park ave.
Murray, Phillip B., (Blanche), iron worker, h. 612 N. Main.
Murray, Samuel P., (Artie), machinist, h. 440 S. Wayne.
Murray, Thomas, (Margaret R.), wood worker, h. 700 Park ave.
Murray, Wilson, res. 612 N. Main.
Musselman, Samuel E., (Minnie), tinner, h. 525 New.
Musser, Jefferson, (Mary), iron worker, h. 616 River.
Musser, Margaret, res. 206 First.

Special to PRESCRIPTION WORK at Greenamyer's DRUG STORE
NO SUBSTITUTING ONLY CHEMICALLY PURE DRUGS USED Home Phone 227



Musser, Rosetta, (wld. Wellington), knitter, h. 206 First.
Myers, Clay, engineer, bds. 224 Spring.
Myers, Daniel, (Julia), barber, h. 104 N. College.
Myers, Ettinger, Mrs., cook, h. 332 Camp.
Myers, Fran, h. 505 Garnsey.
Myers, Harry, bookkeeper and stenog., res. 528 N. Main.
Myers, Henry, moulder, res. 505 Garnsey.
Myers, Henry, (Hannah), lab., h. 927 W. High.
Myers, John, (Lydia), lab., h. 1027 Covington ave.
Myers, Judson, (Cora), knitter, h. 419 River.
Myers, Margaret, (wld. Joseph), res. 513 S. Main.

VAN DE GRIFT STUDIO FINE PHOTOGRAPHS
PIQUA, OHIO 420½ North Main St.

# N

Nagelasen, Louis M., res. 428 W. High.
NASH, GEORGE W., (Mary L.), wall paper, stationery, etc., 322 N. Main, h. 306 W. High.
Nason, Job, (Mary), ret., h. W. High exten.
Nason, Luanna, res. 614 Robinson.
Nason, Mary, seamstress, res. W. High extn.
Nason, Nathaniel, lab., h. 614 Robinson.
Neal, Benjamin L., lab., res. 300 Second.
Neal, Harry S., (Fatima), lab., h. 429 S. Gordon.
Neal, Lizzie, (wld. George), ret., h. 300 Second.
Neal, Louise E., seamstress, h. 824 Broadway.
Neal, Walter, lab., res. 300 Second.
Need, Edna, h. 121 E. Grant.
Needham, Bert, (Elnora), lab., h. 811 S. Main.
Neeman, Wm., (Elizabeth E.), lab., h. 530 Kitt.
Neese, Charles H., (Nettie B.), circulation mgr., Daily Call, h. 513 S. Wayne.
Neibarger, Samuel P., ( Harriett), lab., h. 715 W. Water.
Nelson, Frances E., Mrs., res. 212 W. Water.
Nielson, John, (Ada), auditor Pioneer Pole & Shaft Co., res. 623 N. Wayne.
Neth, Edward, expressman, res. 414 New.
Neth, Louis, clerk, h. 414 New.
Neth, Louis C., (Mamie), clerk, h. No. 3 Groff blk.

**THE WRIGHT & KUNTZ LUMBER CO., PIQUA, OHIO**
**SINGLE AND DOUBLE EXTENSION LADDERS**
**Both Phones 31 Yards, Office, Etc., Cor. South St. & South Ave.**



Neth, John, Mail carrier, res. 214 E. High.
Neth, Margaret, dress maker, res. 414 New.
Neth, Rosa, res. 414 New.
Neth, Walter, F. N., (Ethel M.), cabinet maker, h. 425 E. Green.
Nettle, Frank, tailor, bds. 514 W. Green.
Nettleship, C. W., (Bertha), grocery, 827 W. North, h. 825 W. North.
Nettleship, Wm. R., (Mary), ret., h. 1009 Park ave.
Newman, Herman L., (Mary), asst. shipping clerk, h. 529 S. Wayne.
**NEWTON, WM. C.**, mgr. Central Union Telephone Co., res. 508 N. Downing.
New York Store, (M. Mescall and W. Jones), dry goods, cloaks, suits and notions, 406-08 N. Main; Home 'phone 584.
Nichelson, Sarah, Mrs., canvasser, h. 508 River.
Nickerson, Wm. K., lab., res. 1114 Madison.
Nickman, James, lab., bds. 401 S. Wayne.
Nickling, Geo. R., (Annie), sheet iron worker, h. 650 Boone.
Nickling, Harry W., res. 650 W. Boone.
Nicodemus, Hershey, lab., res. Maimi.
Nicodemus, John, (Sylvia), lab., h. Maynard ave.
Nishwitz, David, Sr., (Callie), gardner, h. W. High extn.
Nishwitz, David, Jr., lab., res. W. High extn.
Niewisch, Nordecai, lab., bds. 409 Young.
Niffle, Martha, (James), ret., h. 1141 Covington ave.
Nigh, Dudley, (Fern), painter, h. 427 River.
Nigh, John, pattern maker, res. 427 River.
Nill, Bertha, seamstress, res. 823 W. Ash.
Nill, Charles, clerk, res. 823 W. Ash.
Nill, Dora, seamstress, h. 823 W. Ash.
Nill, Wade F., (Sarah F.), lab., h. 717 Boal.
Nill, Wm. H., lab., res. 823 W. Ash.
Nisewonger, Obediah, (ennie), watchmaker, h. 802 Boone.
Nishwitz, Clara, domestic, res. 713 Broadway.
Noland, Bessie, bds. 508 Cleveland.
Noland, Charles W., (Carrie), foreman marble Co., h. 508 Cleveland.
Noland, James W., lab., res. 309 Second.
Noland, Rolandus, lab., bds. 508 Cleveland.
Nordhott, Charles, lab., h. 112 S. Chestnut.
Norman, Angella, res. 443 Webber.
Norman, Anna J., Mrs., ret., h. 443 Webber.
**NORR, THEODORE H.**, (Georgia), tinner and roofer, 114 E. Water, h. 628 W. Water. (See adv. margin lines.)

**The FLESH & LOUIS Children's Section**
**is the BRIGHTEST, LIGHTEST, BEST STOCKED Department in Western Ohio**



Norris, Alvin, lab., res. 345 Young.
Norris, Henry, (Phoeba), ret., h. 345 Young.
Norris, Nelson, lab., res. 345 Young.
Norris, Samuel, (Jennie), teamster, h. 128 Lucas.
Norris, Wm., lab., res. 345 Young.
Norris, Wm., machinist, bds. 116½ N. Wayne.
Norton, Esther, h. 337 W. High.
NORTON, MARTIN, (Catherine), boots and shoes, 415 N. Main, res. 407 W. High.
NORTON, MARTIN, JR., clerk M. Norton, res. 407 W. High.
Norton, Mary E., res. 337 W. High.
Nunlist, Mary, dom., res. cor. Boone and Downing.
Nunnan, Patrick, lab., bds. 260 S. Gordon.
Nye, Wm. M., (Bessie), printer, h. 522 W. North.

**Van De Grift Studio** 420½ North Main Street PIQUA, OHIO
**BABIES PICTURED AS BABIES**

# O

Oblinger, Charles, (Anna), musician, h. 315 Second.
Oblinger, D. & Sons, (D. C. & W.), sporting goods and musical merchandise, 121 Market.
Oblinger, David, (D. Oblinger & Sons), res. 121 Market.
Oblinger, Henry, wks. Am. H. T. P. Co., bds. 708 S. Main.
Oblinger, Walter W., (Mattie), [D. Oblinger & Sons], res. 317 Second.
Obrien, Anna, (wid. John), h. 731 Young.
O'Brian, Belle, forelady Piqua Hosiery Co., res. 321 Spring.
O'Brian, Charles, (Anna), lab., h. 1117 Park ave.
O'Brien, Frank, (Clara), machinist, res. 811 N. Main St.
Obrien, Nellie, res. 735 N. Main, (Rossville).
O'Connell, Morris, (Margaret), lab., h. 304 E. Water.
O'Connell, Wm., (Emma), foreman, h. 650 W. Water.
Oda, C. C. (Cora), finisher, res. 515½ N. Main.
Odendahl, Albert, stove worker, res. 531 Sycamore.
O'Donnell, Michael, (Cathrine), grocery, h. 522 Cottage.
O'DONNELL, ROBERT, groceries, 1012 South, h. 522 Cottage.
Oelschlager, Albert, lab., res. 127 Glenn.
O'Fallon, Harry, (Ethel), moulder, res. 128 S. Wayne.
O'Fallon, D. W., (Mure), moulder, h. 128 S. Wayne.

ROYAL ASSURANCE OF LONDON | GERMAN FIRE OF PITTSBURG, PA. | NEWARK FIRE OF NEWARK, N. J.
S. D. SYLER, DISTRICT AGENT
PHONE 466 | 129 MARKET STREET



O'Farrall, Addie, (wid. John), ret., h. 329 Spring.
O'Ferrall, Kathrine, teacher, res. 329 Spring.
O'Ferrall, Kirk B., res. 516 N. Wayne.
**O'FERRALL, ROBERT M.**, (Pauline B.), phys., 516 N. Wayne, h. same.
O'Ferrall, Wm., (Mary E.), h. 611 N. Main.
Offenbacher, James, (Nettie M.), shoe cobbler, h. 132 First.
Ogen, Pearl, seamstress, bds. 522 River.
Oglesbee, John, (Emma), truant officer, h. 518 River St.
Oglesbee, Lela, seamstress, res. 518 River.
Ohio Scrap Iron and Metal Co., junk dealers, 226-36 Wood.
**OHIO MARBLE CO., THE**, A. Acton Hall, pres. and treas.; M. F. Hall, vice-pres.; L. C. Hatch. sec.; mfrs. of Crushed Stone and Marble Dust, Cleveland ave.
Oliver, S. T., (Susan), lab., h. 820 W. Water.
O'Neal, Mary A., nurse, res. 630 S. Wayne.
O'Neal, Sarah, (wid. George), ret., res. 630 S. Wayne.
O'Neal, John (Rosa), moulder, bds. 701 S. Downing.
Orput, Edgar, wood worker, res. 713 N. Main, (Rossville).
Orput, Elmer, teamster, res. 236 E. Main.
Orput, Wm., (Clara), lab., h. 713 N. Main, (Rossville).
Orr, A. Morrison, (Eliza V.), [Orr Felt & Blanket Co.], res. 626 Caldwell.
Orr, Caleb W., (Sr., (Gertrude), ret., h. 520 N. Wayne.
Orr Felt & Blanket Co., The, Gen. W. P. Orr, pres.; A. M. Orr, vice pres.; L. O. Koester, sec.; S. Boal, treas.; mfrs. felts and blankets, 129-31 E. Water.
Orr, George, (Pearl), plumber, h. Miller flats, east W. North.
Orr, Nathan, (Hallie), wks. Orr Felt & Blanket Co., h. 501 W. Water.
Orr, Wm. C., ret., res., 624 Brice.
**ORR, WILLIAM P.**, (Frances), pres. Citizen's National Bank, res. 228 W. Green.
Ostrom, Chas., (Edith), lab., h. 523 W. Boone.
Osborn Bros,. grocery and meat, 1045 N. Broadway.
Osterband, Charles, (Margaret), meat market, 351 Young, h. 725 W. Parke.
Osborn, Clinton, (Mary), wood worker, h. 1043 Broadway.
Osborn, Joy, (Osborn Bros.), h. 1043 N. Broadway.
Osborn, Lora E., seamstress, res. 1043 Broadway.
Osborne, L. R.,(Catharine), restaurant, sample room, bowling alley, cigars and tobacco, 327 N. Main, h. W. Ash.
Osborn, Vernon, (Grace), [Osborn Bros.], h. 1047 N. Broadway.
Osman, Henry, (Clara), engineer, h. 1036 W. Green.

ROOFING AND TIN WORK
BEST { Mechanics WORK | T. H. NORR | 114 East Water Street



Ostendorf, Joseph, (Mary), moulder, h. 603 Miami.
Osterbend, Charles, (Margaret), butcher, h. 725 W. Park.
Osterbend, C. G., lab., res. 725 W. Park.
Osterbend, Mary F., trimmer, res. 725 W. Park.
Ostertag, Bert, (Ostertag Bros.), res. 324 N. Caldwell.
Ostertag Bros., (Bert and Louis), clothing, hats and gents' furnishings, 223 N. Main.
Ostertag,Louis, (Rose), [Ostertag Bros.], 423 N. Caldwell.
Oswolt, Joseph, (Mary), lab., h. 1400 Madison.
Oswolt, Murry, farm hand, res. 1400 Madison.
Oswolt, Orval O., lab., res. 1400 Madison.
O'Toole, Anthony, (Ellen), Bazaar store, 218 N. Main, h. same.
Ottaway, B. F., (Anna), grocery, 219 First, h. 219 First.
Ottaway, Carl, clerk, res. 219 First.
Otte, Henry, (Georgina), minister, res. 722 Fisk.
Oweger, Charles C., (Ola), lab., h. 615 S. Wayne.
Oweger, Joe, bartender, res. 645 South.
Oweger Joseph, (Katherine), ret., h. 645 South.
Oweger, Minnie, ret., h. 416 S. Downing.
Oweger, Ollie, polisher, res. 645 South.

Van De Grift Studio FINEST PHOTAGRAPHS POPULAR PRICES
420½ N. Main Street - - PIQUA, OHIO

# P

PACIFIC EXPESS CO., E. L. Haines, agt., 333 N. Main.
Packard, Frank, (Emma), knitter, res. 625 N. Downing.
Packman, Charles, plumber, res. 911 Park ave.
Packman, David D., (Nellie), lab., res. 530 S. Downing.
Packman, George, (Elsie), wood worker, h. 800 Park ave.
Packman, H. O., (Addie), lab., h. 513 S. Downing.
Packman, Joseph, (Violet), wood worker, h. S. Main, R. R. No. 3.
Packman, Robert, (Belle), lab., h. 911 Park ave.
Packman, Wm., wood worker, h. S. Main, R. R. No. 3.
Page, Alice, (wid. Milo P.), res. 429 N. Downing.
Page, James, res. 626 Orr.
Page, Jane, (wid. George), cook, h. 626 Orr.
Page, Jane, pastry cook Plaza, res. same.
Page, Lucinda, res. 626 Orr.
Page, Robert, (Bessie), lab., h. 647 S. Wayne.

MR. MERCHANT, Is Your "Ad" in the "CALL?" IF NOT, WHY NOT?
Daily Average Circulation Jan. 1, 1907 to July 1, 1907, 2,640.
Largest Ever Attained by a Miami County Newspaper



Page, Thomas, cook, bds. 1050 W. Green.
Pahl, Frank, bakery, 122 S. Downing, h. 122 S. Downing.
Pahl, Lucy, res. 122 S. Downing.
Painter, Emmitt, lab., res. 215 Manning.
Palmer, Judd L., (Blanche), musician, h. 212 N. Chestnut.
Palmer, Mahala A., (wid. George), ret., res. 505 Harrison.
Palser, Emma, res. W. South exten.
Palser, Fleece, lab., res. W. South exten.
Palser, Huffman, (Sarah),, farmer, h. W. South exten.
Parish, C. R. & Co., furniture, 336 S. Main.
Park, Mary E., (Geo. W.), h. 116 Robinson.
Parker, Addison, (Mary L.), minister, h. 511 Caldwell.
Parker, Lizzie, (wid. Leonard), h. 612 Caldwell.
Parker, Mary, (wid. Wm. S.), h. 228 W. Ash.
Parker, Wm., (Ella), lab., h. 1046 W. North.
Parker, Willard, res. 228 W. Ash.
Parsley, Hardy, (Effie), lab., h. 1055 Broadway.
Parsons, R. H., cable repairer, h. 415 Spring.
Patterson, Belle, res. 532 W. Ash.
Patterson, Bonnie, stenog., res. 713 Boal.
Patterson, Emory, student, res. 501 Spring.
Patterson, I. B., (Nancy A.), ret., h. 607 W. Ash.
Patterson, Jacob, (Emma), lab., h. 713 Boal.
Patterson, John, (Eva), clerk, h. Washington.
Patterson, Lida, (wid. Joseph), ret., h. 532 W. Ash.
Patterson, Mary, (wid. Thomas R.), ret., h. 501 Spring.
Patterson, Mary, (wid. John S.), h. 224 W. Green.
Patterson, Robert, (Mary Y.), ret., h. 702 Broadway.
Patterson, Wm., (Susan), ret., h. 1201 Broadway.
Paulding, Carrie, ret., res. 501 Broadway.
Paulding, Mel, (Elizabeth), policeman, h. 501 Broadway.
Panilla, Tong, lab., res. 324 Young.
Paulsel, Alwilda,( wid. Erazmus), ret., h. 1128 W. Water.
Paulsel, Esther, seamstress, res. 1128 W. Water.
Paulsel, Minor, lab., res. 1128 W. Water.
Pausch, Edward J., (Minnie A.), harness maker, 427 N. Main, h. 649 Park ave.
Paxton, Wm., (May), lab., h. 535 S. Main.
Payne, Aaron, (Hattie), fireman, h. S. Cleveland exten.
P. C. C. & St. L. Ry. depot, W. Sycamore, bet. N. Wayne and Downing.
Pearson, Alonzo H., (Edith), lab., h. 1024 Camp.
Pearson, John B., (Anna M.), cement contr., h. 1115 Park ave.
Pearson, L. H., cement contr., res. 1115 Park ave.

**THE PIONEER POLE & SHAFT CO.**
Manufacturers of **CARRIAGE POLES AND SHAFTS**
**ORR-FLESH BUILDING** **PIQUA, OHIO**



Pearson, Robert, (Bertha), iron worker, h. R. R. No. 3, Main St.
Pearson, Thomas S., (Katie), wood worker, h. 521 S. Main.
Pearson, Warren, wks. flour mill, res. 521 S. Main.
**PECHER & BANE,** house and sign painters, 122 W. North.
**PECHER JEROME,** (Pecher & Bane, h. 117 S. Main.
Peck, Leroy H., lab., bds. Staunton exten.
Peck, Maude, milliner, bds. 431 W. Ash.
Peck, Wm., (Myrtle O.), blacksmith, h. 228 Manning.
Peckham, Ella F., Mrs., boarding house, h. 705 S. Gordon.
Peffer, Chas,. bookkeeper, h. 128 N. Downing.
Peffer, Estella, bookkeeper, res. 128 N. Downing.
**PEFFER, GEORGE M.,** (Mary J.), asst. cashier Piqua Nat. Bank, h. 321 Broadway.
Peffer, Loretta, clerk, res. 128 N. Downing.
Peffer, Marcus, time keeper Favorite stove works, res. 128 N. Downing.
Peffer, Mary, res. 28 N. Downing.
Peffer, Philomena, (wid. Adam), h. 128 N. Downing.
Pence, Earl, clerk, res. 126 S. Wayne.
**PENCE, ED,** (Frances A.), [People's Clothing store], h. 126 S. Wayne.
Pence, Orland, (Dora), lab., h. 633 Park ave.
Pence, P. N. S., (Margaret A.), ret., h. 717 W. North.
Pence, Victor, (Amy), mgr. Osceola Branch Piqua Handle Co., 725 Young.
Pence, Wesley, (Emily), ret., res. 1047 W. Boone.
Peney, Bert, lab., h. 503 South.
Peney, Lewis, (Lanna), lab., h. 503 South.
Pennie, Henry H., (Emma), barber, h. 811 W. Green.
Penrod, Elizabeth, (wid. Nathan W.), ret., h. 122½ E. Main.
Penrod, Hiram S., teamster, res. 122½ E. Main.
Penrod, Seth, (Margaret), carp., h. W. Garfield.
Penrod, W. V., second hand store, 120 S. Main, h. 122½ E. Main.
**PEOPLE'S CLOTHING STORE,** clothing, furnishings and shoes, 224-6 N. Main.
People's Feed Store, E. F. Dethloff, prop., 113 N. Gordon.
Pepper, Albert, (Katherine), moulder, h. 755 South.
**PERRY, ALFRED G.,** (Clara F.), city editor Leader-Dispatch, res. 222 W. Ash; Home 'phone 240.
Perry, Harriett, (wid. Nathaniel), h. 424 N. Wayne.
Peters, Wm., (Ella), carp., h. 536 Park ave.
Peterson, Catherine P., (wid. John G.), ret., h. 613 W. North.
Peterson, Charles M., (Jennie J.), clerk, h. 219 E. High.
Peterson, C. W., (Anna H.), salesman, h. 523 W. High.

**THE WRIGHT & KUNTZ LUMBER CO., PIQUA, OHIO**
**ALL KINDS OF WHITE PINE, POPLAR AND CYPRESS LUMBER**
**Both Phones 31 Yards, Office, Etc., Cor. South St. & South Ave.**



Peterson, Fred, stove worker, res. 113 Young.
Peterson, Hester, res. 523 W. High.
Peterson, John, lab., res. 113 Young.
Peterson, John W., (Ida), carp., h. 113 Young.
Peterson, Ollie, res. 113 Young.
Peterson, Stella, clerk, res. 613 W. North.
Peterson, Wm., lab., res. 113 Young.
Pether, Jerry, painter, bds. 117 S. Main.
Petry, John (Elizabeth), coal, 421 Miami, h. 434 Young.
Petticrew, Nellie G., supervisor of drawing, h. 651 W. Ash.
Pettiford, Louis, (Sarah B.), horse dealer, res. 219 N. Wayne.
Pettiford, Ollie B., chiropodist, manicurist and massage, 219 N. Wayne, res. same.
Pettit, Charles H., lab., res. First St. exten.
Pettit, Nathaniel, (Fronsa), mechanic, h. First St. exten.
Pew, George, lab., h. Rossville.
Pfeifer, Earl E., res. 1104 Park ave.
Pfeifer, Goldie E., res. 1104 Park ave.
Pfeifer, John H., (Mary), ret., h. 1104 Park ave.
**PFISTNER, ALBERT G.**, (Lillie M.), boots and shoes, 317 N. Main; Home 'phone 737, h. 815 W. Green; Home 'phone 738.
Pfistner, George, boot and shoe repairer, h. 510 New.
Pfistner, Guss, lab., bds. 510 New.
Phillippi, Carl H., (Elizabeth), tel. operator, h. 754 S. Wayne.
Phillippi, Edward, iron worker, res. 601 Brice.
Phillippi, Frank H., (Mary R.), [Fisher & Phillippi], h. 530 Spring.
Phillippi, Harry, (Beissman & Phillippi), h. 441 S. Wayne.
Phillippi, Henry, wood worker, res. 601 Brice.
Phillippi, Jerome F., traveling salesman, res. 530 Spring.
Phillippi, Wm., Jr., res. 601 Brice.
Phillippi, Wm., (Lizzie), ret., h. 601 Brice.
Phillip, Wm., res. 322 S. Main.
Phillips, Louis, (Nellie), h. 514 Orr.
Phillips, Wm., lab., res. 514 Orr.
Phillis, James H., (Sadie), lab., h. Brook.
Picher, Geo. J., (Josephine), book binder, h. 514 W. Green.
Pickering, J. J., (Susie), engineer, res. 803 W. Water.
Pickering, Pearl, musician, res. 732 Park ave.
Pickering, Samuel, (Lucinda), teamster, h. 732 Park ave.
Pickering, Burnice, res. 320 E. Green.
Piel, Carrie, res., River, R. R. No. 4.
Piel, Emma, res. River, R. R. No. 4.
Piel, Fred, farmer, h. River St., R. R. No. 4.
Piel, Lilian, res. River St., R. R. No. 4.

*For all Kinds of Pain, Headache, Etc.*
**GREENAMYER'S *Anti-Pain Powders***
**QUICK, HARMLESS AND EFFECTIVE**



Piel, Tillie,, res. River St., R. R. No. 4.
Pierce, Belle, (wid. Jesse), millinery, res. 704 Broadway.
Pierce, Carrie, (wid. Louis), seamstress, res. Washington Pike.
Pierce, Douglas, (Lettie), Painter, res. 219 Webber.
Pilliod, Adrain, moulder, res. 631 Park ave.
Pilliod, Chas. E., lab., res. 631 Park ave.
Pilliod, Esther A., stenog., res. 631 Park ave.
Pilliod, Marie, res. 631 Park ave.
Pilliod, Mary, (wid. Francis), ret., h. 631 Park ave.
Pilliod, Albert, (Nellie), wood worker, h. 904 Park ave.
**PIONEER POLE & SHAFT CO., THE,** W. A. Snyder, pres. and gen. mgr., G. A. Lambert, vice pres.; A. R. Friedman, asst. gen. mgr., F. E. D. Keplinger, sec. and treas.; mfrs of shafts, poles rims, gear-woods and carriage specialties; general offices 521-30 Orr-Flesh blk., works 845 S Main; both 'phones. (See ad. top lines.)
Piper, Charles G., lab., res. 328 Staunton.
Piper, Walter D., lab., res. 328 Staunton.
Piper, Wm. L., (Sarah), ret., h. 328 Staunton.
**PIQUA AUOMOBILE GARAGE,** (Henry and G. M. Bertling), auto dealers and repairers, also machine shop, 131 N. Main.
**PIQUA BLOWER CO., THE,** mfrs. positive blowers, C. H. & D. Ry. and Clark ave. and S. Wayne; Home 'phone 154.
**PIQUA BRACKET CO., THE,** (John J. Kirk and Theodore Royer), mfrs. of brackets, cor. S. Wayne and Sycamore.
Piqua Broom Factory, H. C. Vosler, prop., 1001 W. Water.
Piqua Carpet Cleaning and Rug works, 243 E. Water.
**PIQUA CLUB,** (old bldg), 510 N. Wayne, (new bldg), 501 N. Wayne.
**PIQUA COAL & IRON CO.,** F. W. Elbrecht, prop., coal, scrap iron and hides; cor. Wood and College; Home 'phone 2; Bell 334.
Piqua Cooperage, (F. Elbert), cor. Covington and College.
**PIQUA CREAMERY,** W. E. Henderson, mgr, 217 N. College; both 'phones, Bell 423-R; Home 141.
**PIQUA DAILY CALL, THE,** 316 N. Wayne.
**PIQUA ELEVATOR,** C. N. Adlard, prop., grain and feed, 211 E. Ash.
**PIQUA FLOUR CO., THE,** W. Goldie, pres.; J. M. Hudson, sec. and treas.; Miami and Hydraulic.
Piqua Foundry & Machine Co., (See Piqua Blower Co.)
Piqua Furniture Co., The, mfrs. extension tables, cor. Clark and South ave; Home 'phone 1104.
**PIQUA GAS LIGHT & COKE CO., THE,** Joseph Light, pres.; Chas. W. De Armon, sec. and treas.; 622 Spring; Home 'phone 89.

T. H. NORR ROOFING AND TIN WORK



**PIQUA GRANITE & MARBLE CO., THE,** granite and marble monuments, 221-229 E. Water. (See adv. front page cover.)

**PIQUA HANDLE & MFG. CO.,** W. C. Rogers, pres.; C. H. Pannett, sec.; R. L. Douglas, treas.; mfrs. farming tools, handles and wooden goods and dealers in coal and wood, 1014 W. High.

**PIQUA HOME TEL. CO.,** A. R. Pollock, mgr., Piqua Nat. Bank bldg.

**PIQUA HOSIERY CO., THE,** W. K. Leonard, pres.; F. M. Shipley, sec. and treas.; J. W. Daniels, vice pres.; mfrs. Underwear, 320 Spring.

**PIQUA ICE CO.,** R. L. Hager, mgr., 733 N. Wayne.

**PIQUA LEADER-DISPATCH, THE,** (Daily), H. Kampf editor, 124 W. Ash; both 'phones.

**PIQUA LOAN CO.,** M. F. Richardson, mgr., suite 425 Orr-Flesh block.

**PIQUA MALT CO., THE,** Theo. F. Schmidlapp, pres.; J. G. Schmidlapp vice pres.; Louis Hehman, sec. and treas.; maltsters, cor. Sycamore and South Downing.

**PIQUA MILLING CO., THE,** W. M. Boyer, pres.; L. W. Pool, vice pres.; L. E. Chamberlin, sec. and treas.; mfrs. flour, meal and feed, 113 N. Main; both 'phones.

**PIQUA NATIONAL BANK,** G. H. Rundle, pres.; H. K. Wood, vice pres.; J. H. Young, cashier; G. M. Peffer, asst. cashier; A. S. Clouse, teller; n w cor. N. Main and Public Square.

**PIQUA NEWS CO.,** W. G. Redrow, prop., n e cor. Public Square and N. Main.

Piqua Packer Co., The mfrs, egg case fillers, bottle stoppers,etc., 902 W. Water.

**PIQUA PLANING MILL,** C. L. Wood, prop., mfrs. doors, sash and lumber of all kinds, 607 W. Water; both 'phones.

**PIQUA PLUMBING & HEATING CO., THE,** O. C. Means, pres.; W. F. Meighen, sec. and treas.; plumbing and heating, 226 W. High. (See adv. under plumbers, business directory.)

**PIQUA SAVING BANK CO., THE,** W. P. Orr, pres.; L. M. Flesh, vice pres; Geo. Benkert, 2nd vice pres.; J. L. Prough, cashier; W. B. Du Bois, asst. cashier; cor. W. High and Public Square; both 'phones.

**PIQUA SECOND-HAND STORE,** H. A. Lind, prop., new and second hand goods, 123 N. Wayne; both 'phones.

**PIQUA SHOE STORE.** (See Coon Bros.)

Piqua Steam Laundry, Fisher & Butsch, props., 117 E. Water.

Piqua Tea Co., F. W. Stein, mgr.; tea, coffee, china, groceries, etc., Plaza blk., W. High.

Piqua Tobacco Co., Sells & Russell, props., tobacco, cigars and pool room, 213 N. Main.

Sherman D. Syler LOANS MONEY on Short or Long Time on Chattels and Real Estate



Piqua Transfer & Storage Co. The, A. S. Gray, prop., e s Public Square.

**PIQUA WATER WORKS,** Wm. Zimmerman, supt.; W. B. Mitchell, clerk, office city bldg, Public Square, room 1, Home 'phone 166.

Piquignot, Louis, (Elizabeth), ret., h. 407 Cathcart.

Pitts, Tilford, lab., bds. 117 S. Main.

Platt John, (Etta), ret., h. 630 W. High.

**PLAZA BAR,** R. J. Grove, prop., Plaza blk., W. High.

Plaza Grocery, The, P. Loeffler, prop., Plaza blk., W. High.

Plaza Hotel Barber Shop, Edward Chryst, prop., Plaza blk.

**PLAZA HOTEL, THE,** R. J. Grove, prop., cor. W. High and Public Square; both 'phones. (See adv. front cover.)

Ploch, Amelia, h. 414 Spring.

Plock, F. C., (Mary), sample room, 111 S. Main, h. 115½ S. Main.

Plock, F. C., (Mary), sample room h. 115½ S. Main.

Plock, Guss, lab. res. 414 Spring.

Plock, Wm. F., (Evelyn), clerk, res. 244 E. Main.

Poe, Herbert, lab., res. 211 E. North.

Poe, Soloman S., (Cathrine), clerk, h. 211 E. North.

Poehlman, Lawrence, (Hattie), ab., h. rer 315 S. Chestnut.

Pokorney, Wm., (Mollie), fireman, h. 504 S. Main.

Poling, Fletcher, (Elma), draying, h. 1012 South.

Poling, George, lab., bds. 209 Langdon.

Poling, Henry, (Ida), teamster, h. Brice ave. exten.

**POLLOCK, ARTHUH R.,** (Bertha), mgr. Pique Home Telephone Co. h. 415 Broadway.

Pollock, Bessie, tel. opr., res. 415 Broadway.

Pollock, Jessie, dress maker, h. 336 E. Water.

**POOL, LOREN W.,** (Winifred), merhant tailor, [Piqua Milling Co.]. h. 210 E. North.

Poorman, Chas., (Mary), wood worker, h. 131 S. Main.

Poorman, Emma, (wid. Malcher), ret., res. 1001 W. High.

Poorman, Grant, (Lou), lab., h. 1001 W. High.

**PORTER'S PAIN KING,** The Geo. H. Rundle Co., mfrs. (See top lines.))

**POSTAL TELEGRAPH & CABLE CO.,** H. S. Smith, mgr., Plaza blk., w s Public Square; both 'phones 55.

Postelwaite, Chas., (Margaret), stove worker, h. 725 Fisk.

**POST, THE MIAMI,** (Weekly), A. Bartel, editor and prop., 409 N. Wayne.

Potter, Charles, (Maude), lab., h. 507 South ave.

Potterfield, Charles, (Phillippa), lab., h. 1139 South ave.

Potts, Denver, knitter, bds. 116½ N. Wayne.

Pour, Alma, seamstress, bds. 830 Ann.

**THE PIONEER POLE & SHAFT CO**
Manufacturers of **CARRIAGE POLES AND SHAFTS**
**ORR-FLESH BUILDING** **PIQUA OHIO**



Pour Clara, seamstress, bds. 830 Ann.
Powell, Harvey, (Laura), foreman woolen mill, h. 1040 Broadway.
Powell, John, lab., bds. 417 S. Downing.
Powell, Michael, ret., res. 417 S. Downing.
Powell, Thomas, lab., bds. 417 S. Downing.
Prakher, Clara seamstress, res. 319 Wood.
Presley, Albert, (Ellen), barber, h. 1123 Madison.
Preston, Della, milliner, res. 124 N. Chestnut.
Preston, Ephraim, (Laura), wks. Piqua Flour Co., h. 124 N. Chestnut.
Price, Frederick M., (Margaret), cabinet maker, h. 416 Cleveland.
Price, Harlie E., lab., res. 220 Manning.
Price, James H., lab., res. 220 Manning.
Price, Jane, (wid. Thomas B.), h. 220 Manning.
Price Jennie, (wid. James), ret., h. 534 S. Downing.
Price, John J. (Hattie), lab., res. 534 S. Downing.
Price, Wm., lab., res. 220 Manning.
Priest, C. E., (Mary), carp., h. 117 Cleveland.
Priest, George H., plumber, res. 117 Cleveland.
Priest, Harry, (Laura), lab., h. 516 S. Downing.
Priest, Walter S., tinner, res. 117 Cleveland.
Priller, Albert, iron worker, res. 424 South.
Priller, Frank, (Luella), lab., h. 516 Orr.
Priller, George G., (Amelia), meat market, 604 S. Main, h. 424 South.
Priller, Louis, stove worker, h. 424 South St.
Priller, Rosa, res. 424 South.
Prince, Wm. F., (Amanda), lab., h. 215 Cleveland.
Prince, Will J., Sr. (Jennie), physician and surgeon, 220 N. Wayne, res. same.
Prince, Wm., res. 226 N. Wayne, Florence flat.
Priner, Frank, (Eva), clerk, h. 632 W. Boone.
Pritchard, Bess, stenog., bds. 117 W. Green.
Proctor, Charles C., (Grace), lab., h. 704 S. Wayne.
Proctor, Thomas J., (Martha M.,) ret., h. 621 Caldwell.
Prosser, John, (Massia), lab., h. 763 N. Main, (Rossville).
Proser, Mary, (wid. James), h. 224 Manning.
Protsman Charles, (Bell), lab., h. 908 N. Washington.
Proxmire, Noah A., plasterer, res. 317 Langdon.
Proxmire, Wm., (Marrah A.), lab., h. 317 Langdon.
PRUDENTIAL INSURANCE CO. OF AMERICA, C. W. Mitchell, supt., suite 427-8 Orr-Flesh blk.
Prugh, A. Webster, (Emma B.), insurance, h. 711 N. Downing.
Prugh, Anna R., (wid. Jesse), ret., h. 600 W. North.

**THE PIONEER POLE & SHAFT CO.**
Manufacturers of CARRIAGE POLES AND SHAFTS
ORR-FLESH BUILDING PIQUA, OHIO



Prugh, Edith M., res. 711 N. Downing.
Prugh, Florence, teacher, res. 602 W. North.
**PRUGH, JOHN L.,** (Mary L.), cashier Piqua Savings Bank, res. 602 W. North; Home 'phone 462.
Prugh, John R., student, res. 608 W. North.
Prugh, Mary, bookkeeper, res. 711 N. Downing.
Prugh, Nelly B., bookkeeper, res. 711 N. Downing.
Pryfogle, Elic, lab., res. 310 Langdon.
Pryfogle, Samuel, lab., res. 310 Langdon.
Pryfogle, Samuel, (Mary), machinist, h. 206 Langdon.
Pryfogle, Wm. C., lab., res. 310 Langdon.
Pullen, Wm. C., clerk cigar stand Plaza Hotel, res. same.
Purdy, Linus, (Bessie), foreman woolen mill, h. 620 Covington ave.
Pursell Earl C., (Nellie), lab., h. 521 Cottage.
**PURSELL, FRANCIS E.,** sec. The Third Piqua Building and Loan Co., h. 624 N. Wayne.
Puthoff, Edward A. B., (Mary), iron worker, h. 1029 Forest.
Putman, Isaac, cook, bds. Cottage Hotel, Wayne and Sycamore.
Putterbaugh, James T., (Ida) lab. h. 722 S. Downing.
Putterbaugh, John W., (Lottie), wood worker, h. 423 S. Main.
Purucker, John, (Elizabeth), lab., h. 632 S. Downing.

**Van De Grift Studio** || **420½ North Main St**
MAKES THE SMILES THAT WON'T COME OFF

# Q

Quigley, Bernard, lab., h. 518 S. Wayne.
Quigley, Mary, res. 518 S. Wayne.
Quinn, Mary, domestic, res. 803 W. Ash.
Quirk, Julia, weaver, h. 435 S. Main.
Quirk, Margaret, res. 435 S. Main.
Quirk, Timothy, flagman r. r., h. 435 S. Main.

# R

Racine, Alfred, (Loretta), ins. agt., res. 501 Adams.
**RACINE, EDWARD C.,** (Bertha), stoves and tinware, 507 N. Main, h. 415 E. Green.
Racine, Sophia, (wid. Charles), h. 428 Broadway.

STARR PIANOS EXCELL
115-117 WEST ASH STREET
A. E. SCHMALZIGAN, MGR. PIQUA, OHIO



Raineldes, Sister, St. Boniface Parish, 322 Miami.
Rafferty, Thomas J., (Catharine), lab., h. 751 S. Wayne.
Rafferty, Frances N., tel. opr., res. 751 S. Wayne.
Raglan, Benjaman F. barber, res. 413 W. High.
**RAGLIN, L. G.**, (Mary C.), barber and bath, 431 W. High, h. 413 W. High.
Rain, J. H., (Margaret A.), lab., h. 359 E. Main.
Ran, Effie L., seamstress, res. 359 E. Man.
Ragon, Thomas, (Kate), wood worker, h. 120 South St.
Ramelmeyer, Carl, butcher, res. 409 S. Wayne.
Ramelmeyer, Christina, (wid. John), ret., h. 305 S. Wayne.
Ramelmeyer, J. E., (Rosella), lab., h. 421 S. Downing.
Ramelmeyer, W. H., (Carrie), meat market, 407 S. Wayne, h. 409 S. Wayne.
Ramsey, Wm. S., bookkeeper Armstrong confectionary, rms. 232 Orr-Flesh blk.
Randell, E. R., (Angie), bookkeeper, h. 641 W. Park.
Randolph, Clara, seamstress, res. 461 River.
Randolph, Effie O., res. 513 N. Wayne.
Randolph, Fountain, ret., h. 720 W. Boone.
Randolph, Ida, seamstress, res. 461 River.
Randolph, Oscar, lab., res. 461 River.
Randolph, Perry, (Allie), teamster, h. 461 River.
Randolph, Plummer, driver, res. 720 W. Boone.
Randolph, Samuel, (Mary Margaret), h. 513 N. Wayne.
Raney, John P., (Lida), carp., h. 533 W. Green.
Rank, Cora A., bds. 629 S. Wayne.
Rarke, Wm. J., farmer, h. W. High exten.
Rase, George, (Agatha), packer, h. 129 E. Main.
Rase, Phillip, painter, res. 129 E. Main.
Rasor, Charles, lab., res. 526 S. Wayne.
Rasor, Ervin, (Mary), lab., h. 526 S. Wayne.
Rasor, John C., (Lottie), lab., h. 1040 W. Green.
Rastattter, Albert C., lab., res.,440 S. Wayne.
Rastatter, Emma, seamstress, res. 440 S. Wayne.
Rastatter, George A., (Mary), shoe cobbler, h. 440 S. Wayne.
Rastatter, Joseph L., (Anna), lab., h. 411 S. Downing.
Rastatter, Tracia, res. 440 S. Wayne.
Rastatter, Wm., L., lab., res. 440 S. Wayne
Ratchford, Charles, (Erma), lab,, h. 717 S. Downing.
Ratchford, Ellis E., (Mary), innerlock, h. 119 Cleveland.
Ratcliff, Fenton, res. 305 Broadway.
Ratcliff, W. W., (Dakota), druggist, cor. W. High and Broadway, h. 305 same.

Your Money Back IF YOUR DEALINGS AT GREENAMYER'S Drug Store ARE NOT SATISFACTORY



Rauh, Anna, (Michael), h. 900 South.
Rauh, Cecelia, works woolen mill, res. 900 South.
Rauh, Josephine, works woolen mill, res. 900 South.
Rauscher, Albert B., (Minnie), agt. Wagner Brewing Co., h. 1019 W. North.
Rausher, Andrew, stove worker, bds. 429 Young.
Rauscher, Mary, (wid. Jacob), res. 601 Covington ave.
Ray, Otto S., presser Johns, bds. Lyric Hotel.
Rayner, John F., (Helen), salesman, h. 715 Caldwell.
Rayner, Lee F., (Nellie), postoffice clerk, h. 431 E. Green.
Reaser, Leon, (Cora), bridge worker, h. 438 W. Grant.
Rebolt, Louis, iron worker, bds. 108 S. Main.
**RECK, CHARLES L.**, (Nina L.), druggist and coal dealer, 620 S Main, h. 120 Garnsey.
Reck, Harvey, (Hattie), ticket agt. Union depot, h. 517 W. Water.
Reck, Levi E., (Alma), phys. and surg., 620½ S. Main, res. same.
Reck, Lewis, (Sarah C.), wood worker, h. 607 S. Main.
Recker, Benjamin H., (Rose), moulder, h. 602 S. Downing.
Recker Henry M., (Mary), lab., h. 509 South ave.
Recker, Lena, res. 509 South ave.
Recker, Otto, (Artie), moulder, h. 622 Boal.
Reckers, Anna, dress maker, res, cor. South and South ave.
Reckers, Elizabeth, seamstress, res. cor. South and South ave.
Reckers, Henry, (Carrie), ret., h. cor South and South ave.
Reckers, Matilda, typesetter, res. cor. South St. and South ave.
Reckers, Joshuay H., (Laura), lab., h. 535 S. Wayne.
Red Cross Pharmacy, (May & Gunther), drugs and wall paper, 219 N. Main.
Reddick, Edward, (Maude), lab., h. 1043 W. North.
Reddick, George, (Elizabeth), coal, cement and paving, 118 N. Chestnut, res. same.
Reddick, Wilbur, teamster, res. 118 Chestnut.
Redinbaugh, David, stove worker, res. 609 Wood.
Redinbaugh, Mirian Otis, (Anna M.), moulder, h. 1132 Broadway.
Redinbaugh, Nannie, (wid. Solomon), h. 609 Wood.
Redinger, Albert, (Daisy), farmer, h. W. Covington.
Redman, Arthur, (Rachel), postoffice clerk, h. 218 N. College.
Redman, B. F., Jr., clerk, res. 401 E. Ash.
Redman, B. F., Sr., (Hanna), building contr., h. 401 E. Ash.
Redman, W. W., plumber, res. 401 E. Ash.
Redmond, Anna, dress maker, res. 902 W. High.
Redmond, Dora, h. 902 W. High.
**REDROW, WM. G.**, (Amanda), [Piqua News Co.], h. 420 E. Ash.
Reece, George, (Lilian), stewart Piqua Club, res. 510 N. Wayne.

**FRANK C. SEIBERT--FLORIST**
Grower of Cut Flowers, Palms, Ferns, Etc.
PHONES 184 1521 WASHINGTON AVE.



Reed, Arthur G., (Alice), harness maker, h. 427 New.
Reed, Benjamin, brick manufacturer, h. 820 Broadway.
**REED, BERT A.**, (Bessie T.), city auditor, h. 113 River.
Reed, Charles A., lab., res. 303 E. North.
Reed, Edward C., (Mary E.), [Curtis & Reed], h. 312 W. Water.
Reed, Harry A., lineman, res. 1211 Madison.
Reed, Hazel M., res. 820 Broadway.
Reed, Hellen L., res. 1211 Madison.
Reed, Howarce E., lab., res. 303 E. North.
Reed, James M., (Cathrine), brick mason, h. 1211 Madison.
Reed, Louis, lineman, res. 1211 Madison.
Reed, Louis, carriage painter, res. 312 W. Water.
Reed, Maude O., school teacher, res. 820 Broadway.
Reed, Sarah E., teacher, res. 1211 Madison.
Reed, Sarah J., (wid. Martin), ret., h. 303 E. North.
Reed, Versal, bookkeeper, res. 820 Broadway.
Reeder, Bonnie, clerk, res. 415 Harrison.
Reeder, E. M., (Mary), lab., h. 215 Manning.
Reeder, Jane, (wid. Miles P.), nurse, h. 415 Harrison.
Reedy, Chas. F., (Anna), moulder, h. 911 Broadway.
Reedy, Elizabeth, seamstress, res. 911 Broadway.
Reedy, eGorge, [Anna), blacksmith, h. 907 Broadway.
Reedy, John, (Lucile), blacksmith, 557 N. Main, h. 911 N. Broadway.
Reedy, John, (Rosa), blacksmith, res. 649 Park ave.
Reese, Arthur, (Nina), engineer, h. 708 Covington ave.
Reese, Earl, (Jeannetta), lab., h. 608 Boone.
Reese, George bartender Plaza, res. same.
Reese, Jay, student, res. 910 W. Ash.
Reese, Jennie C., stenog., res. 910 W. Ash.
Reese, J. B., (Elizabeth), ret., h. 910 W. Ash.
Reese, John R., (Roxannah) ret., h. 303 E. Ash.
Rees, John, (Mary), iron worker, h. 109 Wood.
Reese, Minnie, res. 606 W. Boone.
Reese, Reuben, plumber, res. 910 W. Ash.
Reese, Steven G., (Malinda), insurance agt., res. 708 Covington ave.
Reese, Wade, (Sarah), contractor, h. 608 W. Boone.
Resler, Wilbert, (Nora), butcher, h. 655 W. Green.
Reiber, J., (Isabell), [J. Reiber & Son], h. 460 River.
Reiber, J. & Son, horse shoeing, 220 N. Spring.
Reiber, V. G., (J. Reiber & Son), h. 460 River.
Reid, Clem, (Mildred), lab., res. 307 S .Chestnut.
Reid, George L., (Margaret), foreman woolen works, h. 622 River.

**Paints. Oils. Varnishes & Brushes**
**GREENAMYER & CO.,** Corner Main and Water Streets



Reid Mary A., dom., res. 701 N. Wayne.
Rein, Earl, iron worker, res. Hemm Road, R. R. No. 3.
Rein, Roscoe, iron worker, res. Hemm Road, R. R. No. 3.
Rein, Wm., (Mary), lab., h. Hemm Road, R. R. No. 3.
Reiner, Cathrine, (wid. August I.), nurse, h. 446 E. Ash.
Reiner, Lena, teacher, res. 446 E. Ash.
Reiredon, Anna, (wid. Jerry), h. 772 S. Gordon.
Reiredon, Jerry, Jr., lab., res. 772 S. Gordon.
Reiredon, John, lab., res. 772 S. Gordon.
Reisenbeck, John, (Ange), [Reisenbeck & Maroney], h. 727 N. Downing.
Reisenbeck & Maroney, carriage shop, 415 Park.
Reiter, Barbara, (wid. Fred), h. 605 N. Main.
Reiter, Emma A., musician, res. 605 N. Main.
Reiter, Harriett, (wid. Frederick), teacher, h. 647 Park ave.
Reiter, Sophia, res. 605 N. Main.
Reitz, Harry W., bookkeeper City Mills, res. 825 W. Green.
Reitz, Norman, wks. City Mills, res. 825 W. Green.
Reitz, William H., (Emma), [City Mills], h. 825 W. Green.
Rengel, August, machinist, res. 427 Adams.
Rengel, Karl, tailor, res. 427 Adams.
Rengel, Ollie L., (Emma), lab., h. 1130 South ave.
Rengel, Sophia, (wid. Clarence), ret., h. 427 Adams.
Renner, Leonard, (Mary E.), lab., h. 229 Cleveland.
**RENSCH, LOUIS,** (May), mgr. Kroger grocery & baking Co., h. May's opera house blk.
Rentz, D. L., (Cleora), lab., h. 768 S. Wayne.
Resenbeck, David, (Clara), res. 525 Adams.
Reser, David, (Anna), lab., bds. 227 S. Wayne.
Reser, Ira, (Josaphine), lab., h. 608 S. Downing.
Retterbush, Caroline, (wid. Charles), ret., h. 621 S. Downing.
Retterbush, Chas., (Emma), iron worker, h. 210 Garnsey.
Retterbush, Fred, (Nellie), carriage maker, h. 209 Garnsey.
Reymiller, Hannah, (wid. Conred), ret., h. 211 S. Downing.
Reymiller, John L., clerk, res. 211 S. Downing.
Reymiller, Matilda, res. 134 E. Main.
Reynolds, Edith B., (wid. Hart), renter of furnished rooms, h. 330 W. Hgh.
Reynolds, Ella( Willett), h. 814 Caldwell.
Reynolds, Grace, miliner, res. 814 Caldwell.
Reynolds, Jeannetta, h. 814 Caldwell.
Rhine, Edna, clerk, res. 249 E. Main.
Rhine, Certie, clerk, res. 249 E. Main.

**THE PIONEER POLE & SHAFT CO.**
Manufacturers of **CARRIAGE POLES AND SHAFTS**
**ORR-FLESH BUILDING** **PIQUA, OHIO**



Rhine, Fred, (Fredirecca), sample room, 202 E. Main, h. 249 E. Main.
Rhoades, Sarah, (wid. John R.), ret., res. 361 Ridge.
Rhoades, W. H., (Joshephine), grocery, 650 S. Main, h. same.
Rhodehamel, Alice, res. 410 N. Downing.
Rhodehamel, Mary, res. 410 N. Downing.
Rhodehamel, Briscilla, (wid. Solomon), h. 410 N. Downing.
Rhodehamel, Wm., (Lova), blacksmith, 122 E. Ash, h. 629 Downey.
Rhodehamel, Wm. R., res. 629 N. Downing.
Rhodes, Rosana, (wid. George L.), ret., h. 419 E. Green.
Rhode, Wilbur, wood worker, res. 109 Wood.
Rhodes, Wm. A., lab., res. 419 E. Green.
Rhodes, Elmer, (Sarah), lab., h. 723 W. Park.
Rhodes, Maud, clerk, res. 650 S. Main.
Rhodes, C. Wilma, res. 650 S. Main.
Rhodes, Wm. H., (Josie E.), grocer, h. 650 S. Main.
Rial, Eddie, h. Rossville.
Rial, Edith, (wid. Alex.), h. Rossville.
Rial, Frank, res. Rossville.
Rial, George, (Edith), lab., h. 1044 W. North.
Rial, Nellie, seamstress, res. 1044 W. North.
Rial, Ida, Mrs., h. Rossville.
Rial, Polly, (wid. Thomas), res. 547 W. Water, to the rear.
Rial, Robert, (Mary), lab., h. 547 W. Water, to the rear.
Riel, Ward, hostler, res. cor. Boone and Downing.
Rial, Wm. F., janitor, res. 1044 W. North.
Rial, York, (Nettie), h. Rossville.
Rice, Harry L., (Willa H.), clerk, h. 320 N. Wayne.
Rice, Maria J., (wid. Andrew H.), ret., h. 426 N. College.
Rice, Wm. P., (Abbie), hotel man. [Not residing in city during canvass.]
Richard. Wm. J., (Bertha), lab., h. W. High exten.
Richards, Mable, res. 360 E. Water.
Richardson, Della, seamstress, res. 527 S. Gordon.
**RICHARDSON, MILLARD F.**, (Mamie), mgr. Piqua Loan Co., h. 415 Spring.
Richardson, Oscar, (Blanche), carp., h. 522 W. Ash.
Richardson, W. E., (Louisa M.), carp., h. 527 S. Gordon.
Rich, Bud, (Birta), lab., h. 222 Sternburger.
Richeson. Pearl, rms. 224 Spring.
Richey, August L., (Blanche), [The M. F. Richey Jewelry Store], h. 530 W. Ash.
Richey, M. F., Jewelry Store, The, A. L. Richey, prop., 107 Water.
Richir, Jacob, (Marie), foreman, h. 714 S. Wayne.

STARR PIANOS EXCELL
115-117 WEST ASH STREET
A. E. SCHMALZIGAN, Mgr. PIQUA, OHIO



Riddle, Jacob A., engineer, bds. 510 Harrison.
Riddle, Oren W., stove worker, res. 611 Miami.
Ried, Clark, (Anna), electrician, h. 620 River.
Riemer, Geo., (Martha), wks. Wood Shovel & Tool Co., h. N. Main. (Rossville).
Reims, Ernest, (Alja), lab., h. 307 Manning.
Riesenbeck, Alfred, (Maggie), lab., h. 434 S. Downing.
Riesenbeck, Cecelia, (wid. Rudolph), ret., h. 417 S. Downing.
Riesenbeck, Clara, seamstress, h. 727 N. Downing.
Riesen, John, (Angela), blacksmth, h. 724 N. Downing.
Riesenbeck, Rose, seamstress, res. 727 N. Downing.
Rigel, John, (Carrie), plumber, h. 641 South.
Rihm, Caecilia B., res. 513 College.
Rihm, Fred, machinist, res. 513 College.
Rihm, George, (Barbery), meat market, 515 N. College, h. 513 N. College.
Riker, Aaron D., carp., res. 615 W. High.
Riley, Charles H., (Mary), foreman, h. 439 Adams.
Riley, Ella, Mrs., cook, h. 302 S. Chestnut.
Riley, Jessie M., student, res. 225 Spring.
Riley, Joseph, (Agnes), lab., h. 617 Webber.
Riley, Wm. O., lab., res. 439 Adams.
Rine, Wm. T., lab., bds. 316 Third.
Rinemiller, Fred, iron worker, res. 416 S. Main.
Rinemiller, Martha, (wid. Jacob), h. 416 S. Main.
Rinney, Mary Jane, (wid. Wm.), res. 632 W. Green.
Risch, Frederick, (Sarah), pudler, h. 637 S. Wayne.
Robbins, Alveinas, (Sarah), bridge mending, h. 423 S. Main.
Robbins, Lee, (Bertha), liveryman, h. 429 S. Main.
Robbins, Lena, dress maker, res. 423 S. Main.
**ROBBINS, W. F.**, (Mary H.), livery, feed and sale stable, n e cor. E. High and Public Square, h. 424 S. Main.
Robert, Benjamin, (Neoma), lab., h. 631 W. Boone.
Roberts, Edward, hostler, res. 710 Caldwell.
**ROBERTS, HARRY L.**, reporter Piqua Daily Call, res. 1 Groff blk., N. Main, Home 'phone 167.
Roberts, Leon, clerk, res. 1104 N. Washington.
Roberts, Nathan, (Phoebe A.), section foreman, h. 306 Staunton.
Roberts, S. M., (Hattie), carp., h. 1104 N. Washington.
Roberts, Zella, collector, res. 1104 N. Washington.
Robeson, Mabel, res. 615 N. Main.
Robeson, Wilbur C., clerk U. S. Ex. Co., h. 615 N. Main.
Robinson, Boyd E., (Kathrine), baker, h. 214 E. Green.
Robinson, Charles H., ret., res. 214 E. Green.

PORTER'S PAIN KING
TRY IT—NO CURE NO PAY
THE GEO. H RUNDLE COMPANY



Robinson, Ella, (wid. Thomas), ret., h. 209 E. North.
Robinson, Elmer, lab., bds. 119 N. Main.
Robinson, James W., ret., res. 522 W. North.
Robinson, Margaret, (wid. Samuel), res. 428 W. North.
Robinson, Mary, res. 412 Caldwell.
Robinson, Rebecca, wid., h. 319 N. Downing.
Robinson, Thomas, (Nancy), ret., h. 646 S. Main.
Robison, Gertrude F., res. 819 Covington ave.
Robison, James A., (Emma), supt. stove works, res. 819 Covington ave.
Robison, Libbie B., (wid. Wm.), res. 523 Caldwell.
Rockwell, Anna, Mrs., h. 837 Boal.
Rockwell, Harry, baggage master, res. 837 Boal.
Rockwell, John, lab., res. 837 Boal.
Rockwell, Joseph, cook, res. 837 Boal.
Rockwell, Sophia, cook, res. 837 Boal.
Rocrelieux, Victor, (Lavina), lab., h. 716 Boal.
Rodgers, Lucy, (wid. Peter), h. 810 Park ave.
Rodgers, Wm. C., photographer, res. 810 Park ave.
Rodgers, Mary E., (wid. George P.), h. Hicks.
Rodebaugh, Levi, (Mollie), blacksmith, h. Broadway.
Rodney, George, (Mary), lab., h. 1103 Covington ave.
Roe, Adeline, (wid. Andrew), h. 313 N. Downing.
**ROE, FRANK B.**, (Mary L.), asst. cashier Citizen's National Bank, h. 313 N. Downing.
Roe, Grace M., res. 313 N. Downing.
Roecber, Anna, weaver, res. 450 Wood.
Roegner, Frank, (Mollie), res. 623 N. Main.
Roegner, Henry, (Rosanne), ret., h. 646 W. Green.
Roeser, George, (Matilda), farmer, h. 707 N. Main, (Rossville).
Roeser, Harley, machinist, res. 707 N. Main, (Rossville).
Roeser, Jacob, ret., res. 707 N. Main, (Rossville).
Roeser, Wm. W., (Mary C.), Piqua Ice Co., h. 725 N. Main, (Rossville).
Rogan, Chas., (Nannie), lab., h. 701 W. Boone.
Rogers, Add, farmer, res. 628 W. North.
Rogers, Clifford, cor. 307 W. High.
Rogers, Pearl, butler, h. 601 N. Downing.
**ROGERS, WM., COOK,** (Margaret), pres. Piqua Handle & Mfg. Co., h 701 N. Wayne.
**ROGERS, WM. E.**, (Grace), buggies, surries, implements, etc., cor. High and Public Square, h. 602 W. Ash.
Roh, Callie C., seamstress, res. 304 Cleveland.
Roh, Charles H., (Kathrine), lab., h. 304 Cleveland.

FRANK C. SEIBERT--Florist
PHONES 184 1521 WASHINGTON AVE.
CUT FLOWERS AND FLORAL DESIGNS Furnished on Short Notice



Roh, Joseph H., lab., res. 304 Cleveland.
Rohrer, Etta, Mrs., seamstress, h. 362 E. Water.
Rollin, Harry P. (Lillie), machinist, res. 410 Broadway.
Rollins, Julius, (Jane), ret., h. 723 Young.
Roney, Wm. C., (Allie), fireman C. H. & D., h. 121 S. Chestnut.
Root, Don B., bookkeeper L. C. & W. L. Cron Co., bds. 410 N. Downing.
Ross, Allen, (Maria), ret., res. 215 W. Green.
Ross, Donald, (Isabella), wood worker, h. 633 N. Downing.
Ross, Joseph, (Elizabeth), stove worker, h. 516 Young.
Ross, Elsie, clerk, res. 633 N. Downing.
Ross, Margaret, bookkeeper, res. 633 N. Downing.
Ross, Sherman, (Mary), foreman stove works, h. 441 Miami.
Rossfeld, Chas. E., (Bertha), iron worker, h. 311 W. Water.
Rothhaas, Samuel, engineer, res. 235 Harrison.
Rothamer, Mary, weaver, res. 533 East.
Rouse, Leroy, special delivery, res. 222 Walker.
Rouse, Wm. M., (Rosetta), engineer, h. 222 Walker.
Roussiau, Anna, clerk, res. 515 South ave.
Roussiau, Louis, (Emma), lab., h. 515 South ave.
Roussiau, Wm. A., clerk, res. 515 South ave.
Routson, Carrie, B., clerk, h. 316 Broadway.
Routson, Ernest, (Gertrude), lab., h. 828 Camp.
Routson, Frank, (Agnes), wood worker, h. 622 Wood.
Routson, Fernandus O., (Ethel), hardware, bcycles and sportng goods, 127 N. Wayne, h. 830 W. North.
Routson, J. O., (Jennie), carp., h. 506 E. Ash.
Routson, Stella, clerk, res. 622 Wood.
Routson, Toswell, (Mary), lab., h. 1312 Madison.
Routson, Wm. J., (Sarah J.), carp., h. 316 Broadway.
Routson, Wm. J., (Sarah J.), carp., h. 316 Broadway.
Rouzer, A. K., (Ellen W.), ret., h. 618 W. North.
Rouzer, Ed M., (Lala), printer, h. 228 W. High.
Row, Jacob N., lab., res. 626 W. High.
Row, Lydia, (wid. John J.), ret., h. 626 W. High.
Rowe, Cecil J., dress maker, res. 432 S. Wayne.
Rowe, Clara, (wid. Wm.), ret., res. 511 Miami.
Rowe, Isaac W., (Mary N.), lab., h. 432 S. Wayne.
Roy, Stancley, ret., res. 1115 Park ave.
**ROYER, THEODORE.** (Elizabeth G.), [Champion Paper Cutter Co.], (Piqua Bracket Co.), h. 418 N. Wayne.
Ruby, John B., carp., bds. 823 South.
Rue, Mary, res. 641 W. North.
Rue, Mary, domestic, res. 528 N. Downing.

STARR PIANOS EXCELL
115-117 WEST ASH STREET
A. E. SCHMALZIGAN, Mgr. PIQUA, OHIO



Ruebel, Charles, (Sallie), tailor, Flesh & Louis, h. 417 South ave.
Rummel, Frank G., (Carolyn), h. 709 Caldwell.
Rumple, Daniel W., (Jennie), medicines, h. 825 Caldwell.
**RUNDLE, ALLEN G.** (Grace H.), [G. H. Rundle Co.], h. 735 N. Downing.
**RUNDLE, GEORGE H.**, (Amanda), [G. H. Rundle Co.], h. 400 N. Downing.
**RUNDLE, GEORGE H. CO., THE,** G. H. Rundle, pres.; A. D. Hance, sec. and gen. mgr.; A. G. Rundle, treas.; mfrs. Porter's Pain King, 527 N. Main; Home 'phone 82. (See adv. margin lines).
Rusk, W. E., (Daisy V.), mgr. of C. R. Parish Furniture Co., 336 S. Main.
Russell, Blanche, bookkeeper Border City Building & Loan Assocation, res. 214 E. Main.
Russel, Dora L., (wid. Frank M.), ret., h. 214 E. Main.
Russell, Fanny, stenog., bds. 306 W. High.
Russel, Frank, (Anna), polisher, h. 346½ Wood.
Russell, Grace, milliner, res. 801 W. Water.
Russell, Grace, dom., res. 700 N. Wayne.
Russel, John, (Daisy), lab., h. 636 Wood.
Russell, Lowry, (Mary), teamster, h. 801 W. Water.
Russel, Nellie, cashier, res. 214 E. Main.
Ryan, Ella, saleslady, res. 716 W. Water.
Ryan, Ellen, (wid. John), ret., h. 716 W. Water.
Ryan, Margaret, res. 716 W. Water.
Ryan, May, Mrs., h. 514 W. Water, to the rear.
Ryan, Wm. H., (Mary), plumber, h. 411 College.

Van De Grift Studio FINEST PHOTAGRAPHS POPULAR PRICES
420½ N. Main Street - - PIQUA, OHIO

# S

Sachs, Harry, prop. Eagle Shoe Repairing Co., bds. Bassett Hotel.
Safford, Willis S., (Jennie), carp., h. 431 W. High.
**SAGE, FRED M.**, (Mary E.), [mgr. F. M. Kirby & Co.], h. 515 W. Boone.
Sagers, Lena, (wid. Henry), res. 424 Miami.
Sagers, Mattie, seamstress, res. 424 Miami.
Sagers, Theodore, moulder, res. 424 Miami.

PORTER'S PAIN KING
Speaks for Itself—IF You Want the Best BUY IT—The Geo. H. Rundle Co.



Sample, James, (Mary), clerk, h. 933 Broadway.
Sample, Jessie Lee, millinery, res. 933 Broadway.
Sample Rooms, Plaza Hotel Buffet.
Sampson, Bettie, Mrs., laundress, h. 521 Walnut.
Samsam, Wm. B., (Hellen), foreman, h. 640 S. Downing.
Sanders, Chas., (Mary), clerk, h. 1137 Broadway.
Sanders, Elijah, (Ellen), h. Caldwell.
Sanders, Geo. W., (Louisa), ret., h. 825 Young.
Sanders, J. T., (Sarah M.), carp., h. 528 W. North.
Sanders, Wm. F., (Ida B.), carp., res. 825 Young.
Sanders, W. J., (Flawrence), boarding barn and contr., 521 Harrison and North, s. same.
Sanderson, George H., (Mollie), foreman knitting mill, h. 400 W. Water.
Saner, Effie, dress maker, res. 524 Park ave.
Saner, Elizabeth, (wid. Christian), ret., h. 524 Park ave.
Saner, George, (Sadie), wood worker, h. 504 River.
Saner, Libbie, laundress, res. 524 Park ave.
Saner, Myrtle, seamstress, res. 504 River.
Sank Bros., (G. J. and C. C. Sank), props. Sank's Hotel, 212 N. Wayne; both 'phones.
Sank, Charles C., (Sank Bros.), res. Sank's Hotel.
Sank, George J., (Alta M.), [Sank Bros.], res. Sank's Hotel.
Sank's Hotel, Sank Bros. props., 212 N. Main.
Sank's Cafe, Sank Bros. props., 311 N. Main.
Sanklin, Daton A. (Anna), engineer, res. 125 Cleveland.
Santa Pearl, seamstress, res. 626 S. Gordon.
Sargent, Charles W., (Rosie), gen. mgr. Piqua Packer Co., h. 504 W. High.
Sarver, Albert R., (Emma), inspector, h. 307 Staunton.
SARVER, P. F., (Pearl), pianos, organs, musical instruments, etc., 126 W. Ash, res. 819 N. Main ave, Sidney.
Sauer, Chas., polisher, res. 531 W. Grant.
Sauer, Edward, polisher, res: 531 W. Grant.
Sauer, Ernest, iron worker, res. 531 W. Grant.
Sauer, Henry, (Lou), iron worker, h. 340 South.
Sauer, Jacob, (Rose), ret., h. 531 W. Grant.
Sauer, Mary, (wid. Charles), ret., h. 809 W. Water.
Sauers, Jacob, (Nellie), lab., h. 729 S. Adams.
Saufer, Trecia, (wid. George), h. 328 Camp.
Saunders, Harriet L., (wid. Andrew), res. Bassett ave., R. R. No. 3.
Saupp, Alma, seamstress, res. 329 South.
Saupp, Amelia, wks. woolen mill, res. 329 South.
Saupp, Frank, (Barbara), wood worker, h. 329 South.

GEORGE WORLEY PIQUA, OHIO
BOOKS, STATIONERY, WALL PAPER
CHINA, CUT GLASS, SILVER AND RICH ART AND FANCY GOODS



Saupp, Wm., stove worker, res. 329 South.
Savage, Anna, (wid. Augustus), res. 440 Young.
Savage, Bell, (wid. John B.), laundress, h. 1114 Madison.
Savage, Cora, seamstress, res. 465 Miami.
Savage, George, (Margaret), teamster, h. 465 Miami.
Savage, Howard, (Iva), iron worker, h. 755 South.
Savage, Wm. J., (Carrie), lab., h. 621 S. Gordon.
Sauders, John, (Ethel), driver, h. 540 Park ave.
Sawyer, Hurb, (Minnie), machinist, h. 1045 W. Park ave.
Sawyer, Joseph D., (Rose), trav. salesman, h. 216 W. Water.
Sawyer, Mary E., ret., 216 W. Water.
Saxsour, Charles, lab., bds. 226 E. Main.
Sayers, Samuel F., ret., h. 706 N. Downing.
Scelle, Emil, tinner, res. 1037 W. Boone.
Scelle, Pauline, seamstress, res. 1037 W. Boone.
Schafer, Joseph, (Barbara), butcher, h. Washington Pike.
Schafer, Louis B., (Frances), finisher, h. 301 Cleveland.
Schafer, Wm., (Mary), cigar maker, h. 520 W. Water.
Schaffer, Anna, h. 424 N. Wayne.
Schaffer, Anna E., seamstress, res. 315 E. Main.
Schaffer, Benjamin, lab., res. 419 Webber.
Schaffer, Frank C., (Anna), lab., h. 301 E. Main.
Schaffer, Henry E., (Blanche), carriage trimmer, res. 315 E. Main.
Schaffer, James, stove worker, res. 611 Young.
Schaffer, John A., lab., res. 319 S. Wayne.
Schaffer, Kathrine, (wid. Charles), ret., h. 315 E. Main.
Schaffer, Katharine, (wid. Jacob), ret., h. 419 Webber.
Schaffer, Marie, clerk, res. 301 E. Main.
Schaffer, Wm., lab., res. 419 Webber.
Schaffer, Wm., (Ida), teamster, h. 1101 W. Water.
Schafferling, Alois, (Mary), lab., h. 721 S. Downing.
Schardow, Joseph, lab., bds. 126 S. Main.
Scharnhorst, George, (Tillie), lab., res. 523 Webber.
Scheelar, Conald, (Sherletta), ret., h. 372 E. Water.
Scheeler, Frank, lab., h. 350 E. Water.
Scherer, Carl, (Mary), lab., h. 714 S. Downing.
Scherer, Edith, res. 714 S. Downing.
Scheffler, August, (Lula), moulder, h. 117 Wood.
Schell, Anna, seamstress, res. 630 Miami.
Schell, Richard, (Daisy), carp., h. 630 Miami.
Schelle, Carolina, (wid. Fred), h. 1037 W. Boone.
Schelle, Clara, spinner, res. 1037 W. Boone.
Schelle, Emma, weaver, res. 1037 W. Boone.
Schelle, Fred W., (Margaret), spinner, h. 1042 W. Boone.

*For all Kinds of Pain, Headache, Etc.*
**GREENAMYER'S** *Anti-Pain Powders*
**QUICK, HARMLESS AND EFFECTIVE**



Schemmel, Cathrine, (wid. John), ret., h. 812 W. Ash.
Schemmel, John P., (Lena), sample room, 129 N. Main, h. same.
Schemmel, Minnia, res. 129 N. Main.
Schemmel, Walter, res. 129 N. Main.
Schetter & Althoff, (C. L. Schetter and C. G. Althoff), milliners, 420 N. Main.
Schetter, Callie L., (Schetter & Althoff), res. 418½ N. Main.
**SCHICK, J. A.,** (Jessie), sample room, 407 W. Wood, h. 407 W. Wood.
Schick, Julia, (wid. John), h. 207 S. Chesnut.
Schild, Charley F., (Amelia), lab., h. 503 South ave.
Schild, Edward, (Emma), stove worker, h. 627 Wood.
Schimel, Frank, (Sophia) maltser, h. 115 E. Grant.
Schlanzer, Albert J., (Nora), electrician, h. 620 S. Wayne.
Schlicker, John, Jr., lab., res. 309 S. Wayne.
Schlicker, John, Sr., lab., h. 309 S. Wayne.
Schlicker, Josaphine, res. 309 S. Wayne.
Schlosser, Arthur, bridge builder, res. 326 Young.
Schlosser, Callena, stenog. res. 308 S. Wayne.
**SCHLOSSER, CAROLINE V.,** (wid. Fred), [Fred Schlosser & Co.], h. 308 S. Wayne.
Schlosser, Caroline, (wid. Joseph), ret., res. 613 W. Ash.
Schlosser, Charlotta, clerk, res. 308 S. Wayne.
Schlosser, Emma, res. 326 Young.
Schlosser, Ernest, blacksmith, res. 541 S. Main.
Schlosser, Florence J., weaver, res. 113 First.
Schlosser, Frank H., lab., res. 113 First.
**SCHLOSSER, FRED & CO.,** general insurance, office 3-4 Orr blk. and 326 Orr Flesh bldg.
Schlosser, Fred, Jr., student, res. 308 S. Wayne.
Schlosser, Freda, millinery, res. 541 S. Main.
Schlosser, George H., (Grace), lab., h. 103 E. Main.
Schlosser, Henry, (Anna), lab.; h. 609 Webber.
**SCHLOSSER, HENRY** (Anna), wagon builder, 112-14 E. Main, h. 113 First.
Schlosser, John, (Callie), blacksmith, h. 541 S. Main.
Schlosser, Mary, (wid. Isador), h. 326 Young.
**SCHLOSSER, NOBERT J.,** (Tillie), [Fred Schlosser & Co.] h. 926 W. Boone.
Schlosser, Wm. F., lab., res. 113 First.
**SCHMALZIGAN, A. EVERETTE,** mgr. Starr Piano Co., bds. 508 N. Downing.
Schmidlapp, Caroline, Jr. res. 207 Harrison.
Schmidlapp, Elizabeth, res. 207 Harrison.

**THE PIONEER POLE & SHAFT CO**
Manufacturers of **CARRIAGE POLES AND SHAFTS**
**ORR-FLESH BUILDING** **PIQUA OHIO**



Schmidlapp, Elizabeth, (wid. Wm. D.), ret., h. 123 S. Wayne.
Schmidlapp, Forest L., (Zelma), bookkeeper, res. 123 S. Wayne.
**SCHMIDLAPP FREE SCHOOL LIBRARY,** Jessie H. Masden, Librarian, 507-513 N. Main.
Schmidlapp, Harry, (Myrtle), coal dealer, h. 421 Garnsey.
**SCHMIDLAPP, THEODORE F.,** (Caroline J.), pres. Piqua Malt Co., res. 207 N. Harrison.
Schmidlapp, Walter W., foreman Malt Co., res. 207 Harrison.
Schmidt, Christ, (Cathrine), lab., h. 517 Ann.
Schmidt, Fred, lab., res. 517 Ann.
Schmidt, John Michael, h. 717 Caldwell.
Schmidt, Louise, res. 717 Caldwell.
Schmidt, Louis, (Mary D.), engineer, h. 303 Manning.
Schmidt, Wm. A., (Maude), fireman h. 511 Miami.
Schmidt, Wm., (Minnie), stove mounter, h. 212 W. Grant.
Schmitz, Anna, agt., res. 212 S. Main.
Schmitz, Elizabeth, (wid. John), h. 212 S. Main.
Schmitz, Henry, (Maggie), shoe store, 116 S. Main, h. 517 S. Main.
Schmitz, Mary, tailoress, res. 212 S. Main.
Schnaufer, G. Fred, (Kate), house furnisher, 102 N. Main, res. 816 Broadway.
Schneider, Anna, res. 261 S. Gordon.
Schneider, Benjamin, lab., res. 261 S. Gordon.
Schneider, Clara, seamstress, res. 261 S. Gordon.
**SCHNEIDER, GEORGE H.,** (Eva), prop. Lyric Hotel, res. same.
Schneider, Joseph, (Julia), ret., h. 448 Wood.
Schneider, Lawrence, (Barbara), ret., h. 261 S. Gordon.
Schneider, Max, (Edith), grocery, 501 N. Main, h. 1014 W. Green.
Schnell, Anna, nurse, res. 620 W. High.
Schnell, Carl H., (Mamie), brewer, h. 411 E. Green.
Schnell, Fred, (Bessie), lab., h. Edge.
Schnell, Joseph G., (Mary), sample room, 117 Market, h. 635 S. Wayne.
Schnell, Lawrence, clerk, res. 501 Adams.
Schnell, Malinda, Mrs., res. 501 Adams.
Schnell, Margaret, (wid. Mathias), res. 803 S. Main.
Schnell, Marie, clerk, res. 620 W. High.
Schnell, Urban, (Mary), ret., h. 620 W. High.
Schnell, Wendell, (Rosena), ret., h. 501 Adams.
Schneyer, August J., (Mary), machinist, res. 431 E. Green.
Schneyer, Carl, (Minnie), lab., h. 252 E. Main.
Schneyer, Caroline, res. 418 W. High.
Schneyer, Catherine, (wid. J. Louis), h. 418 W. High.
Schneyer, Chas. L., ret., h. 418 W. High.

**THE WRIGHT & KUNTZ LUMBER CO., PIQUA, OHIO**
*J. A. SHADE, SECY. AND TREAS.*
Both Phones 31 Yards, Office, Etc., Cor. South St. and South Ave.
The Largest Stock and Lowest Prices to Select from. Give us a Trial Order



Schneyer, E. A., (Elizabeth), lab., h. 365 E. Main.
Schneyer, Flora, res. 365 E. Main.
Schneyer, Frank F., (Anna), lab., h. 415 E. Main.
Schnippel, Barney, (Josaphine), engineer, h. 439 S. Downing.
Schnippel, Edith, res. 439 S. Downing.
Schnippel, Fred G., bartender, res. 439 S. Downing.
Schnippel, George, (Minnie). stove worker, h. 443 Young.
Schnippel, Harry, machinist, h. 439 S. Downing.
Schnippel, Marie, res. 439 S. Downing.
Schneippel, Wm., (Mary), lab., h. 426 S. Downing.
Schnorr, Louis C., (Mina), ret., h. 345 Wood.
Schnorr, Otto, (Catharine), sample room, 101 N. Wayne, h. same.
Schoen, Joseph B., (Lillie N.), telegraph operator, h. 218 E. Water.
Scholl, Agnes, res. 525 Boal.
Scholl, George, (Clara), lab., h. 521 Boal.
Scholl, Joseh L., (Mary), lab., h. 525 Boal.
Schoeps, Elizabeth, res. 125 Cleveland.
Schoeps, Margaret, (wid. John)), ret., h. 125 Cleveland.
Scholl, Albert, (Mattie), lab., h. 617 Wood.
Schreider, Lona, tailoress, h. 326 Miami.
Schroeder, Charles, buffer, res. 501 Orr.
Schroeder, Dessie, seamstress, res. 1312 Madison.
Schroeder, George, cabinet maker, bds. 126 S. Main.
Schroeder, Helen, Mrs., h. 421 W. Ash.
Schroeder, Jacob, bookkeeper, res. 421 W. Ash.
Schroeder, Lawrence, (Anna), tinner, h. 501 Orr.
Schroeder, Oscar, electrician, res. 418 E. Green.
Schroeder, Walter A., clerk, res. 418 E. Green.
Schroerluke, Adeline, (wid. Henry), ret., h. 517 S. Downing.
Schroerluke, Fred, (Mary), cigar maker, h. 735 South ave.
Schroerluke, George, (Anna), cigar mfg., 525 South, h. same.
Schroerluke, Ida, seamstress, res. 517 S. Downing.
Schroerluke, John H., (Alice M.), cigar maker, h. 529 Kitt.
Schroerluke, Wm., cigar maker, res. 517 S. Downing.
Schubert, Catharine, seamstress, res. 417 Adams.
Schubert, Trecia, seamstress, res. 417 Adams.
Schubert, Wm., (Mary), lab., h. 417 Adams.
Schulz, Albert, (Carrie), lab., h. N. Main, (Rossville).
Schultz, Christian, (Caroline), ret., h. 641 S. Main.
Schultz, Cris, lab., h. 110 S. Chestnut.
Schultz, Edward, (Emma), farmer, h. Rossville.
Schumacker, Henry, (Anna), ret., res. 1056 W. Boone.
Schunk, Clifford, (Anna), lab., h. 601 Young.

GEORGE WORLEY PIQUA, OHIO
BOOKS, STATIONERY, WALL PAPER
CHINA, CUT GLASS, SILVER AND RICH ART AND FANCY GOODS



Schunk, Jacob, bartender, res. 519 East.
Schunk, Josephine, res. 519 East.
Schunk, Theresa, (wid. Henry), h. 519 East.
Schute, Fred F., (Annie), lab., h. 209 Second.
Schwable, Fred, machinist, res. 221 South.
Schwable, Jennie, dress maker, res. 221 South.
Schwable, Joseph, (Mary), carp., h. 221 South.
Schwable, Rose, res. 221 South.
Schwable, Rudolph, painter, res. 221 South.
Schwartz, Carl F., upholsterer, res. W. High exten.
Schwartz, Catharine, res. W. High exten.
Schwartz, Fred, farmer, res. W. High exten.
Schwartz, Ida, seamstress, res. W. High exten.
Schwartz, Sophia, res. W. High exten.
Schwartz, Wm. W., (Sophia), furniture repairer, h. W. High exten.
Scott, Charles, lab., res. 641 S. Downing.
Scott, Eugene K., (oDrothy), mgr. Star Storm Front Co., res 612 Caldwell.
Scott, Daniel M., (Jennie), lab., h. 641 S. Downing.
Scott, Eliza, ret., h. 613 Spring.
**SCUDDER, BLAND,** (Carrie), Justice of the Peace, agt. Standard Accident Insurance, office over Wilson's drug store, cor. Main and Ash, h. 917 Madison ave.
Scudder, Clarence, student, res. 917 Madison.
Scudder, Eliza, (wid. Daniel), res. 917 Madison.
Scudder, Gertrude, clerk, res. 534 W. North.
Scudder, Howard, (Malinda), brick mason, h. 609 N. Downing.
Scudder, J. Ray, res. 917 Madison ave.
Scudder, Oscar W., (Myrtle), P. O. clerk, h. 636 W. North.
Scudder, R. A., lab., bds. 917 Madison.
Scudder, S. W., (Clara H.), carp., h. 534 W. North.
Sculz, Karl F., (Elvira), painter, h. 508 E. Ash.
Seaman, Chas. F., moulder, res. 715 Leonard.
Seaman, Chas., (Kate), moulder, h. 715 Leonard.
Seaman, Harry, stove worker, res. 715 Leonard.
Seaman, Maude, seamstress, res. 715 Leonard.
Seaman, Walter, moulder, res. 715 Leonard.
Searl, James, (Rhoda), painter, h. 614 Broadway.
Seibert, Edith, res. 227 W. Water.
**SEIBERT, FRANK C.,** (Charlotte), Florist, 1521 Washington, h. same.
Seiberts, Joseph V., (Minnie), sample room and restaurant, 202 N. Main, h. 227 W. Water.

**THE WRIGHT & KUNTZ LUMBER CO., PIQUA, OHIO**
**ALL KINDS OF WHITE PINE, POPLAR AND CYPRESS LUMBER**
**Both Phones 31 Yards, Office, Etc., Cor. South St. & South Ave.**



Seibt, Edith, res. 709 S. Downing.
Seibt, Herman, ret., h. 709 S. Downing.
Seipel, Frank X., (Cathrine), lab., h. 103 Bridge.
Seldomridge, George, iron worker, h. 328 Garnsey.
Sell, Elizabeth, (wid. Ezra), ret., h. 324 Camp.
Sell, Joseph, M., bed maker, res. 324 Camp.
**SELLECK, JAMES,** (Ellen), wholesale and retail millinery, 128 W. Ash, res. 124½ same.
Sellers, Joseph, iron worker, bds. 206 S. Main.
Sellers, ePter, (Jessie), lab., h. 221 Buckeye and Broadway.
Sellers, Wm., wks. woolen mill, h. 221 Broadway.
Sellers, Wm., lab., res. 221 Buckeye and Broadway.
Sells, Robert, (Grace), prop. Piqua Tobacco Co., 213 N. Main, h. 547 W. Water.
Selsor, Laura, (wid. Frederick), res. 357 Ridge.
Setterfield, Carrie, ret., h. 223 E. High.
Setterfield, Hattie, res. 223 E. High.
Setterfield, Volney J., carriage trimmer, res. 223 E. High.
Sexauer, W. F., (Matilda), grocery, cor. Wood and Chestnut, h. 224 S. Main.
**SHADE, JOSEPH A.,** (Kate L.), [Wright & Kuntz Lumber Co.], res. 500 South ave.
Shaff, Miles, (Lettetia), carp., res. 441 Wood.
Shafer, Cynthia, (wid. Wm. H.), ret., h. 1315 Forest.
Shafer, Myrtle, res. 1315 Forest.
Shafer, Nelson E., lab., res. 1315 Forest.
Shaffer, Myrtle, seamstress, res. 1025 Covington ave.
Shane, Emmit, (Grace), h. 318 Virginia.
Shane, Ira, (Susan), iron worker, h. 524 Miami.
Shane, Olive, res. 802 W. High.
Shanesy, Anna, seamstress, res. 225 S. Downing.
Shanesy, Bessie, stenog., res. 225 S. Downing.
Shanesy, John, (Ella), lab., h. 225 S. Downing.
Shanesy, Katherine, splicer, res. 522 W. Boone.
Shansey, Margaret, seamstress, res. 522 W. Boone.
Shanesy, Mary E., seamstress, res. 225 S. Downing.
Shanesy, Patrick, (Katherine), engineer, h. 522 W. Boone.
Shanesy, Wm. M., lab., res. 225 S. Downing.
Shamks, Earl L., bookkeeper, res. 528 New.
Shannon, Beatrice, res., 225 S. Gordon.
Shannon, Ellen, (wid. Peter), ret., h. 257 S. Gordon.
Shannon, John, cement contr., h. 225 S. Gordon.
Shannon, Mary, res. 225 S. Gordon.
Shannon, Patrick, mechanic, res. 225 S. Gordon.

SPORTING GOODS OF ALL KINDS AT THE RIGHT PRICES
GREENAMYER & CO'S. Corner Main and Water



**SHANNON, ROBERT M.**, (Mary G.), physician and surgeon, 319 N. Wayne, h. 418 same.
Shannon, Thomas, ret., res. 225 S. Gordon.
Shannon, Thomas, (Helen), railroader, h. 113 N. Downing.
Sharp, Ida, (wid. Thomas), ret., res. 426 N. College.
Sharpie, Alta, res. 1063 W. North.
Shaub, George, office clerk, res. 235 Harrison.
Shaub, Hiram, ret., res. 1030 Park ave.
Shaub, Jacob, B., (Margaret), nightwatch, h. 235 Harrison.
Shaub, Will, (Mary), lab., res. 1030 Park ave.
Shauber, Mary, h. 710 Brice.
Shaw, Chas., student, res. 230 Wood St.
Shaw, Clement, (Nora C.), iron worker, h. 230 Wood.
Shaw, Elizabeth, (wid. Robert), ret., res. 105 E. Main.
Shaw, Eugene, clerk, res. 230 Wood.
Shaw, Glen, (Gertrude), engineer, res. 638 N. Main.
Sheaf, Chas., (Blanche), saloon, h. 537 South.
Sheaf, Elmer H., (Lettie), moulder, h. 213 S. Wayne.
Shear, Omer H., (Olive M.), tel. operator, h. 132 Morrow.
Shearer, Fletcher, lab., res. 125 S. Chestnut.
Shearburn, Jacob, (Sarah), lab., h. 209 Langdon.
Sheeby, Ellen, (wid. John), ret., h. 648 S. Wayne.
Sheffel, Estella, laundress, bds. 654 N. Main.
Shellbarger, Jesse E., (Louise), tinner, h. 507 S. Downing.
Shellenbarger, F. W., (Lizzie), decorator, h. 118 N. Gordon.
Shellenbarger, Paul, moulder, res. 118 N. Gordon.
Shelton, Mattie J., (wid. Frank), clerk, h. 415½ N. Main.
Shepard, Bessie, seamstress, res. 112 E. Grant.
Shepard, Charles, Jr., lab., res. 525 East.
Shepard, Edward, lab., res. 525 East.
Shepard, Emma, (wid. Charles), h. 525 East.
Shepard, Harry, (Lizzie), lab., h. 432 S. Main.
Shephard, Crowell, (wid. Simon), ret., res. 507 W. High.
Shephard, George, (Letta), transfer man, h. 192 E. Grant.
Shephard, Joseph, (Catharine), lab., h. 646 S. Wayne.
Shephard, May, res., 525 East.
Shephard, Roxana, Mrs., res. 128 Lucas.
Shepherd, E. A., (Sarah), attorney, h. 222 E. High.
Shepherd, Louis B., (Elizabeth), janitor Presbyterian church, h. 907 Park ave.
Sheridan, Chester, (Frances), dentist, Orr-Flesh blk., h. 322 Boone.
Sheridan, Joseph B., mgr. North American Accident Insurance Co., res. 822 N. Caldwell.
Shermer, Phoebe, res. Race, (Rossville).

STARR PIANOS EXCELL
115-117 WEST ASH STREET
A. E. SCHMALZIGAN, Mgr. PIQUA, OHIO



Sherer, Laura, (wid. Joseph), res. 323 W. North.
Sherrick, John, ret., res. 536 W. Boone.
Sherrick, Joseph, saw filer, bds. 422 W. Ash.
Shie, Frances, school teacher, res. 819 W. Boone.
Shie, John, (Mary), salesman, h. 819 W. Boone.
Shimer, Isabella, (wid. Dillen), ret., res. 720 W. Water.
Shimmel, Mary, (wid. Adam), h. 535 East.
Shipley, Anna, seamstress, res. 532 W. High.
Shipley, Chas., wks. Rundle Medicine Co., res. 412 Caldwell.
Shipley, Florence, school teacher, res. 412 Caldwell.
**SHIPLEY, FRANK M.**, (Elizabeth), [Piqua Hosiery Co.], h. N. Wayne and W. North.
Shipley, Harley, (Eva Sheneck), clerk, h. 536 W. Boone.
**SHIPLEY, JOSHUA W.**, (Hattie J.), insurance, real estate and loans, 102 E. Ash, h. 408 N. Wayne.
Shipley, Margaret, book binder, res. 412 Caldwell.
Shipley, Ray R., mail carrier, res. 412 Caldwell.
Shipley, Richard, wood worker, h. 532 W. High.
Shipley, Robert, machinist, res. 412 Caldwell.
Shipley, Vacher R., (Alice), butcher, h. 412 Caldwell.
Shipley, Wm., ret., res. 1418 Madison.
Shipley, Wm., R. F. D. mail carrier, h. 905 W. High.
Shoe, James H., (Angie), heater, h. W. Garfield.
Shoe, Mary M., (wid. Harry), res. 202 W. Water.
Shoemaker, Albert, (Pearl), lab., h. 610 S. Downing.
Shoemaker, Cathrine, dress maker, res. 302 E. North.
Shoemaker, Charles, lab., res. 302 E. North.
Shoemaker, John, lab., h. 302 E. North.
Shoemaker, Madison, (Mary), lab., h. 302 E. North.
Shoemaker, Wm., res. 302 E. North.
Short, Carrie, domestic, h. 831 S. Main.
Short, Emma, music teacher, res. 755 S. Gordon.
Short, Thomas N., (Jerusia), sheet iron sheerman, h. 755 S. Gordon.
Short, Virgil, (Edna), lab., h. 529½ N. Main.
Shulz, Albert, lab., res. 710 Boal.
Shuter, Charles, (Clara), moulder, h. 520 Miami.
Sichler, Mary E., clerk, bds. 371 S. Downing.
Sickler, Wm. J., tailor, res. 422 N. Wayne.
Sigler, D. D., (Martha A.), fire ins. agt., h. 711 W. High.
Sigler, Gray M., bookkeeper, res. 711 W. High.
Silberberg, Bernice, stenog, res. 709 N. Downing.
Silberberg, Joseph M., (Minnie), trav. salesman, h. 707 N. Downing.
Silberberg, Ruth, res. 707 N. Downing.

The Pioneer Pole & Shaft Co.
Manufacturers of CARRIAGE POLES AND SHAFTS
ORR-FLESH BUILDING PIQUA, OHIO



Sills, Anna M., (wld. Henry), ret., h. 333 Wood.
Sills, Anna, tailoress, res. 333 Wood.
Sills, Henry, (Mamie), jeweler, h. 315 Wood.
Simpkinson, Wm., musician, bds. 625 N. Downing.
Simmonds, Elvira, (wid. Seth J.), res. 415 W. Water.
Simon, Charles, (Mary L.), retailer ice cream, h. 438 S. Main.
Simon, Della, school teacher, h. 458 S. Main.
Simon, Luara, (wid. John H.), ret., res. 636 S. Gordon.
Simon, Mary E., teacher, res. 438 S. Main.
Simon, Minnia, clerk, res. 211 E. Green.
Simon, Otto, (Lena), transfer, h. 322 S. Main.
**SIMS, HARVEY E.**, (Ethel G.), sec. Atlas Underewar Co., h. 709 Broadway.
Singer, Fred, (Anna), lab., h. 431 Orr.
Singer, Paul, lab., res. 431 Orr.
**SINGER SEWING MACHINE CO., THE**, H. O. Thompson, mgr.; A. K. Huston, asst. mgr.; 423 N. Main.
Singles, George G., (Martha J.), grocery, 652 W. High, h. 650 W. High.
Sink, Grace, compositor, res. 1129 N. Washington.
Sink, Jasper N., (Delia E.), lab., h. 1129 N. Washington.
Sink, Rosa, seamstress, res. 1129 N. Washington.
Sipel, August, wood worker, h. 713 S. Main.
Sipel, Elizabeth, (wid. Frank), ret., res. 715 S. Main.
Sipel, Wm., (Caroline), barber, h. 715 S. Main.
Sipple, Earl, lab., res. 422 Miami.
Sipple, Wm., (Emma), maltser, h. 122 Miami.
Sisson, Sarah, (wid. James M.), ret., h. 1010 Madison.
Skillman, Elbert, (Lizzie), carp. h. 440 E. Ash.
Slagle, Albert, (Anna), iron worker, h. 1036 Broadway.
Slagle, Frank, clerk, res. 1036 Broadway.
Slagle, Gertrude, clerk, res. 1036 Broadway.
Slagle, Glen, dress maker, res. 1036 Broadway.
Slagle, Howard, iron worker, res. 802 Park ave.
Slagle, Jennie, res. 1036 Broadway.
Slagle, Nannie, binder, res. 1036 Broadway.
Slagle, Samuel W., (Amanda), iron worker, h. 750 Park ave.
Slauson, Cyrus, (Eleanor J.), ret., h. 1012 W. Boone.
Sleppy, Harvey, (Dilla), cement contr., h. 1100 Park ave.
Sloan, David, (Sophsonia), cabinet maker, h. 321 Miami.
Sloan, Oscar B., lab., res. 321 Miami.
Slonaker, Craton E., lab., res. 107 Mill.
Slonaker, David H., (Harriett), plumber, h. 107 Mill.
Slonaker, Louis L., lab., res. 107 Mill.

**Special to PRESCRIPTION WORK at Greenamyer's DRUG STORE**
**NO SUBSTITUTING** ONLY CHEMICALLY PURE DRUGS USED **Home Phone 227**



Slonkowski, Fred, lab., res. 516 Ann.
Slonkowski, Jacob, (Dena), carp., h. 516 Ann.
Slonkowski, Wm., (Margaret), lab., h. 415 Ann.
Slover, Lizzie, (wid. Wm.), res. 821 W. Boone.
Slover, Myron C., baker, res. 821 W. Boone.
Small, D. Frank, sewing machine repairing, 70 Young blk.
Small, Elmer, (Emma), wood worker, h. N. Main, (Rossville).
Small, Joseph S., (Sybil), cement contr., h. 601 W. Ash.
Small, Louis C., (Ella B.), carp. h. 308 Staunton.
Small Mary, (wid. Benson), ret., h. 1126 W. Water.
Smith, Albert, restaurant, res. 313 Spring.
Smith, Alice, (wid. Coleman), presser, res. 202 First.
Smith, A. M., (Smith & Wedner).
Smith, Andrew F., (Frances A.), harness maker, res. 117 First.
Smith, Arthur B., barber, res. 430 Spring.
Smith, Arthur M., (Della M.), lab., h. 215 Second.
Smith, A. W., (Anna M.), prop. Cottage Hotel, h. 317 W. North.
Smith, Charles M., lab., h. 318 Cottage.
Smith, Cloyd, (Henrietta), ret., res. 361 River.
Smith, Daniel, (Etta), carp., h. 611 Brice.
Smith, Douglas, (Lena), saloon keeper, h. cor. Spring and High.
Smith, Edna, music teacher, res. 421 N. Downing.
Smith, Elizabeth, (wid. George W.), ret., h. 807 W. High.
Smith, Elmira, (wid. Jared), res. 114 Robinson.
Smith, Frank, (Maude), painter, h. 815 Caldwell.
Smith, George, lab., res. 1054 W. Green.
Smith, Harrison, (Anna E.), attorney, P. O. blk., h. Staunton exten.
Smith, Harry, (Laura), lab., res. 226 Wood.
**SMITH, H. P.**, (Alice), Florist, 1018 N. Broadway, h. sme; both 'phones 145.
Smith, Howard, (Venna), insurance agent, h. 409 Virginia.
Smith, Howard, Nancy, lab., h. Brook.
**SMITH, HOWARD S.**, mgr. Postal Telegraph Co., res. 601 Covington ave.; 'phone, Home 731.
Smith, James, (Mattie), coachman, h. 608 N. College.
Smith, John H., (Stella), paper hanger, h. 1010 Caldwell.
Smith, J. P.,(Louise M.), City Meat Market, 114 W. Water, h. 421 N. Downing.
Smith, John W., (Bessie), lab., h. 711 S. Downing.
Smith, John W., (Sarah), lab., h. S. Cleveland exten.
Smith, Louis, (Augusta), lab., h. 724 Brice.
Smith, Lucy, Mrs., h. 1023 Park ave.
Smith, Martha, (wid. Samuel), h. 508 Caldwell.

JAS. W. BROWN
The Popular Priced Tailor
MAY'S OPERA HOUSE BLK.
PIQUA, OHIO
Both Phones



Smith, Mary, (wid. Frederick), ret., h. Staunton eten.
Smith, Mary, (wid. Henry), h. Rossville.
Smith, Mary, (wid. Nicholas), ret., h. 653 S. Wayne.
Smith, Peter, pattern maker bds. 409 Young.
Smith, Rebecca, knitter, res. 1023 Park ave.
Smith, Samuel, (Ada), lab., h. 835 S. Main.
Smith, Samuel S., (Grace), lumber inspector, h. 639 South ave.
Smith, Sarah K., (wid. Adolphus), ret., h. 412 Walker.
Smith, Wm., lab., res. 1010 Caldwell.
Smith, Wm., (Margaret), lab., h. 612 Cottage.
Smith, W. J., (Ida M.), prop. Enterprise Foundry, h. 500 Adams.
Smith & Widner, sample room and pool, 220 N. Main.
Smyers, Walter, (Anna), lab., h. 123 N. Gordon.
Snavely, Clyde, (Clara), fireman, h. 114 E. Grant.
Snavley, Geo. M., (Kate), trav. salesman, h. 524 River.
Snavley, G. F., (Lena), lab., h. 722 Cleveland.
Snavley, James H., (Jane), lab., h. 641 S. Wayne.
Snell, Daniel, (Katharine), lab., h. 419 South ave.
Sniff, Jesse E., res. 420 N. Downing.
Sniff, Wm., (Sarah A.), ret., h. 420 N. Downing.
Snodgrass, Arthur, (Cora M.), mgr. Royal Electric theatre, h. Miller flalt, e W. North.
Snodgrass, Eleanor, res. No. 4 Rundle ave.
Snodgrass, Frances, (wid. James), h. No. 4 Rundle ave.
Snorf, P. L., (Jennie D.), phys., 402 Caldwell, h. same.
Snow, Alonzo, (Roselynn), clerk, h. 421 Broadway.
Snow, Louis B., (Lenna), lab., h. 710 S. Downing.
Snowball, Nellie, stenog., res. 528 Broadway.
Snowden, Francis C., car service agt., res. 1002 Broadway.
Snowden, Louesa, (wid. Alfred), h. 1002 Broadway.
Snowden, Theresa, clerk, h. 1002 Broadway.
Snyder, A. G., (Ollie E.), ret., h. 704 W. Ash.
Snyder, Almira, (wid. John), ret., res. 632 W. Boone.
Snyder, Andrew G., res. 601 N. Downing.
Snyder, Chas. W., (Minnie), machinist, h. 407 River.
Snyder, Daniel, ret., res. 810 W. Green.
Snyder, Florence, seamstress, bds. 921 Broadway.
Snyder, Frank, (Alma), teamster, h. S. Main, R. R. No. 3.
Snyder, Fred, (Sarah C.), stove worker, h. 632 S. Main.
Synder, Grover, lab., bds. 312 Camp.
Snyder, Harlie B., clerk, res. 230 E. Main.
Snyder, Henry Brergess, student, res. 231 W. Water.
SNYDER, HENRY R., (Minerva), sec. and treas. Call Publishing Co., res. 231 W. Water.

**THE WRIGHT & KUNTZ LUMBER CO., PIQUA, OHIO**
Both Phones 31 Yards, Office, Etc., Cor. South St. and South Ave.
J. A. SHADE, SECY.-TREAS. **Manilla Wall and Ceiling Paper,** PAROID AND COMPOSITION ROOFING



SNYDER, HERBERT R., JR., vice pres. Call Publishing Co., res. 231 W. Water.
Snyder, H. W., (Violetta), baggage master Union depot, h. 110 N. Gordon.
Synder, Israel, (Carrie), brakeman, h. Manier ave.
Snyder, John A., (Amanda), stone mason, h. 230 E. Main.
Snyder, John A., (Mabel), [Blaine Harrow Co.], h. 420 W. Green.
Snyder, J. Ralph, res. 231 W. Water.
Snyder, Mary Helen, res. 231 W. Water.
Snyder, Mary, (wid. Henry), ret., h. 430 E. Green.
Snyder, Michael W., (Sarah J.), cement contr., h. 366 E. Main.
Synder, Olive J., teacher, res. 230 E. Main.
Snyder, Phillip, (Barba), lab., h. 726 E. Ash.
Snyder, Susie, res. 211 Third.
Synder, Walter H., (Cora), livery and feed, h. 606 S. Wayne.
Snyder, Wilbur, clerk, res. 211 Third.
SNYDER, WILLIAM A., pres. Pioneer Pole & Shaft Co., h. 601 N. Downing.
Snyder, Wm. D., (Mary M.), ret., h. 211 Third.
Snyder, Wm. H., (Harriet), coal oil delivery, h. 316 W. High.
Snyder, W. H., (Cora), feed barn, 218 Spring, h. 606 S. Wayne.
Snypp, Oliver, undertaker, res. 401 W. High.
Snypp, Sarah L. (wid. Rinehart), h. 401 W. High.
Soerhoff, Anna, (wid. John), h. 724 S. Main.
Soerhoff, Clara, res. 724 S. Main.
Soerhoff, Emma, clerk, res. 724 S. Main.
Soerhoff, George, clerk, res. 720 S. Main.
Soerhoff, John, clerk, res. 724 S. Main.
Soelistine, Sister, Superior St. Boniface Parish, res. 322 Miami.
Soffman, Allen, lab., res. 1107 Covington ave.
Soffman, John, (Isabella), lab., h. 1107 Covington ave.
Solenbarger, John, (Mary), ret., h. 536 E. Ash.
Southwick, F. L., (Anna A.), finishing foreman Felt mill, h. 205 S. Downing.
Sower, Wm., lab., res. 1057 W. Boone.
Spade, Cathrine, (wid. Harry), domestic, res. 336 E. Water.
Spangler, Oscar N., (Cassie), carp., h. 330 Manning.
Spasas, Charles, lab., res. 601 New.
Spasas, Mattie, (wid. Edward), ret., h. 601 New.
Speelman, Belle, (wid. Morrison), res. 1000 W. Boone.
Speelman, Charlotta, (wid. David), No. 6 Rundle ave.
Speelman, Clifton W., (Sadie), carp., h. 308 Third.
Speelman, Clyde, (Mina), pattern maker, h. 641 Wood.
Speelman, Edward, (Anna M.), house contr., h. 529 Park ave.

The Pioneer Pole & Shaft Co.
Manufacturers of CARRIAGE POLES AND SHAFTS
ORR-FLESH BUILDING PIQUA, OHIO



Speelman, James, (Frances), policeman, h. 212 Cleveland.
Speelman, Jerry C., (Etta), printer, h. 321 W. High.
Speelman, May Belle, res. 443 River.
Speelman, Walter, carp., res. 529 Park ave.
Speelman, Wm. Ray., clerk, res. 443 River.
Speelman, Wm., (Belle S.), contractor, h. 443 River.
Speicher, Katherine, (wid Ernest), Magnetic Healer, h 614 N. Main.
**SPENCER, DANIEL S.,** (Spencer & Miller), h. 608 W. High.
Spencer, Jennie, res.608 W.High.
**SPENCER & MILLER,** (D. Spencecr & M. W. Miller), grain, seed, and feed, cor. S. Main and E. Sycamore; both 'phones.
Spencer, Myrtle, seamstress, res. 916 Broadway.
Spencer, Raymond, (Anna), painter, h. 128 S. Chestnut.
Spencer, Robert, student, res. 608 W. High.
Spencer, Walter, agt., h. 905 W. Green.
**SPERRY MERIT D.,** (Myrtle), [Campbell, Sperry & Co.], h. 319 N. Broadway.
**SPIKER, JOHN P.,** (Susan), [Superior Underwear Co.], h. 519 N. Wayne.
Spiker, Maria, (wid. John), h. 514 N. Main.
Spraul, Paul C., (Josaphine), lab., h. 129 S. Chestnut.
Spottswood, Edwin E., (Margaret), trav. salesman, h. 228 W. High.
Sprague Smith Co., china cabinets and dining room furniture, cor. W. Ash and Washington ave.
Spraul, Wm., (Mary), blacksmith, h. 608 W. North.
Spry, James Wm., (Verl), lab., h. 318 First.
Spurgeon, Amanda, (wid. Andrew), ret., h. 426 South.
Spurgeon, Walter, (Jennie), lab., res. 426 South.
Staats, David, ret., res. 313 Harrison.
Staats, J. C., (Rena), cabinet maker, h. 313 Harrison.
Stahl, Millie K., (wid. Adnek L.), ret., h. 313 Spring.
Staley, Frank, (Emma), grocery, 807 W. Parke, h. same.
Staley, Verg, teamster, res. 807 Park ave.
Standard Oil Co., The, C. R. Wythe, mgr., South and C. H. &. D.
Stanley, Thomas, (Carrie B.), barber, h. 1068 W. North.
Stanley, Wm. B., (Addie), freight agent W. O. & D. T., h. 928 W. Boone.
**STAPELY, GEORGE H. CO.,** (Board of Trade), J. T. Edwards, mgr. Young blk.
Stapleton, A. L., (Emma), plasterer, h. 816 Ann.
Stapleton, Albert, plasterer, res. 816 Ann.
Stapleford, Francis, (Elizabeth), ret., h. 501 Broadway.

STARR PIANOS EXCELL
115-117 WEST ASH STREET
A. E. SCHMALZIGAN, Mgr. PIQUA, OHIO



**STARR PIANO CO., THE, OF RICHMOND, IND.**, A. E. Schmalzigan, mgr., Piqua Sales rooms 115-17 W. Ash; both 'phones.
Stasser, Rebecca, (wid. Frederick), h. 630 Covington ave.
Statler, L. W., (Jessie), pres. Statler stone & coal Co., h. 513 Caldwell.
Statler, Fannie, (wid. Mark), ret., h. 535 W. High.
Statler Stone & Coal Co., L. W. Statler, pres., S. Main to Hemm road.
Steele, John, carp., res. 438 Wood.
Steen, Margaret J., ret., res. 929 W. North.
Steen, Wm. R., brick layer, h. 929 W. North.
Stein, Albert, (Amelia), wood worker, h. 810 South.
Stein, Carrie, (wid. Alford), works box factory, res. 521½ N. Main.
Stein, Christ, (Mary), wood worker, h. 908 W. Boone.
Stein, Fred W., (Merle), mgr. Piqua Tea Co., h. 426 E. Ash.
Stein, Henry, (Lillie), lab., h. 723 W. Water.
Stein, J. Harrie, (Elsa), brakeman, h. 505½ N. Main.
Stein, John G., (Henrietta), wood worker, h. 820 N. Downing.
Stein, Michael, Jr., drayman, h. 441 E. Green.
Stein, Nannie, teamster, res. 441 E. Green.
Steiner & Kiefer, printers, 424 N. Main.
Steiner, Wm. F., (Annetta C.), [Steiner & Kiefer], h. 424 N. Main.
Steinhilver, Albert, bookkeeper, res. 112 S. Main.
Stenhilver, Michael, (Caroline)), cabinet maker, h. 112 S. Main.
**STEINLAGE, GEORGE P.**, pastor St. Boniface church, h. 310 S. Downing.
Steller, Dora, res. 500 W. Water.
Steller, Theodore, ret., h. 500 W. Water.
Stelzer, Alma, res. 421 W. High.
Stelzer, Alma M., res. 807 W. Green.
Stelzer, Antoniae, clerk, res. 807 W. Green.
**STELZER, GEORGE**, (Amelia), cigars and tobacco; also fire insurance, 118 N. Main, h. 401 W. Water.
Stelzer, Helen, clerk, res. 807 W. Green.
Stelzer, John, (Marie), cooper, h. 807 W. Green.
Stelzer, Leo., res. 401 W. Water.
Stelzer, Louis, (Alice), clerk, h. 531½ N. Main.
Stelzer, Stella, res. 401 W. Water.
Stelzner, Amelia, cutter, res. 122 First.
Stelzner, Chancy, (Mary), lab., h. 122 First.
Stelzner, Karl, lab., res. 122 First.
Stephenson, Grant, (Effie), lab., h. 930 Camp.

JAS. W. BROWN
The Popular Priced Tailor
MAY'S OPERA HOUSE BLK.
PIQUA, OHIO
BOTH PHONES



Stephenson, Hazel, res. 930 Camp.
Stephenson, John A., (Alice), lab., h. 929 Camp.
Stephenson, Samuel, (Urma), lab., h. 626 Boal.
Stevens, A. Earl, (Viola), plumbing and pumps, 203 S. Main, res. same.
Stevens, Alvin M., motorman, res. 317 Cleveland.
Stevens, Charles N., (Sophia), lab., h. 130 First.
Stevens, E. D., (Louisa F.), ret., h. 317 Cleveland.
Stevens, Lillian, seamstress, res. 317 Cleveland.
Stevens, Ross, (Della), lab., h. 706 S. Downing.
**STEVENSON, S. D.**, (Maud), specialist, eye, ear, nose and throat, office 112 W. Ash, h. 1007 W. Green.
**STEVENSON, WALTER L.**, (Martha), dentist, 112 W. Ash. res. same.
Stewart, Carrie, Mrs., seamstress, bds. 416 Cleveland.
Stewart, Charles, (Margaret), musician, h. 264 E. Main.
Stewart, Clara, res. 415 River.
Stewart, Flora C., res. 836 W. Water.
**STEWART, J. FINLEY**, (Lucile E.), asst. mgr. United States Handle Co., h. 415 River.
Stewart, James P., (Mary), salesman, h. 311 S. Downing.
Stewart, James W., (Nettie), wood worker, h. 523 W. Water.
Stewart, Marcus E., lab., res. 311 S. Downing.
Stewart, Mary E., seamstress, res. 311 S. Downing.
Stewart, Monta, bookkeeper, res. 264 E. Main.
Stewart, Robert H., machinist, res. 836 W. Water.
Stewart, Thomas E., lab., res. Pumping Station Washington.
Stewart, Wm., (Mellie), painter, h. 836 W. Water.
Stickler, Foster, (Georgiana), bookkeeper Superior Underwear Co., h. cor. College and North.
Stickler, Crey E., Mrs., res. 323 S. Chestnut.
Stien, George, lab., bds. 126 S. Main.
Stildebrand, Charles, (Harriet), wood worker, h. 623 W. Wood.
Stiles, George, section hand, res. 531 Sycamore.
Stinchcomb, Mary A., (wid. Minor), knitter, res. 201 Harrison.
Stricker, Charles, tinner, res. 429 Young.
Stricker, Charles, (Anna), saloonist, h. 429 Young.
Stricker, Edna, seamstress, res. 429 Young.
Strickling, Isaac, (Cora), foreman woolen mill, h. 226 Cleveland.
Strief, George, shoe maker, bds. 317 Broadway.
St. John, L. E., (Nora), attorney, h. 810 N. Washington.
Stockham, Homogeneous Mixer Mfg. Co., designers and mfrs. of special machinery and foundry equipment, College and Covington ave.

**THE WRIGHT & KUNTZ LUMBER CO., PIQUA, OHIO**
**SINGLE AND DOUBLE EXTENSION LADDERS**
**Both Phones 31 Yards, Office, Etc., Cor. South St. & South Ave.**



Stockham, Wm. G., (Daisy), mfg. sand cutters, h. 500 N. College.
Stoker, Ada, (wid. Hiram), res. 350 E. Water.
Stoker, Albert A., plumber, res. 514 Camp.
Stoker, Charlotte, (wid. Frankln), ret., h. 924 W. Boone.
Stoker, Elizabeth, tel. opr., res. 924 W. Boone.
Stoker, George F., (Anna), plumber, h. 514 Camp.
Stoker, John E., plumber, res. 514 Camp.
Stoker, Mary, res. 924 W. Boone.
Stoker, Wm. C., (Sophia), lab., h. 1006 W. Boone.
Stoker T. E., (Ota), lab., h. 645 W. Park.
Stoker, W. B., (Rebecca), engineer, h. 640 S. Wayne.
Stokes, Albert, barber, res. 119 E. Green.
Stoll, Charles A., (Carrie), barber, h. 717 S. Wayne.
Stoll, David, (Katherine), ret., h. 654 S. Main.
Stoll, George, barber, res. 654 S. Main.
Stoll, Michael, (Mary), wood worker, h. 654 S. Main.
Stoll, Wm. F., (Louisa), lab., h. 625 Boal.
Stone, Mariah E., (wid. Wm. B.), ret., res. 709 Boal.
Stonefield, Abraham, (Hannah), lab., h. 516 Kitt.
Stonerock, James, engineer, bds. 119 N. Main.
Stoutenborrough, Wm. C., (Laura L.), condr. r. r. res. 807 W. High.
Stover, B. F., (Hanna), lumber dealer, h. 318 S. Wayne.
Strader, S. L. (Clara), plasterer, h. 205 Langdon.
Strofer, George, (Louise), ret., h. 321 W. High.
Straker, Maude, res. 1000 W. Boone.
Strange, Calvin, (Martha), hostler, h. 1074 W. North.
Stransburg, Lavina, (wid Frank), rooming house, h. 119 N. Main.
Stawser, Daniel R., (Grace), foreman, h. 518 S. Gordon.
**STRICKER, CHARLES,** (Anna), sample room, 429 Young, h. 429 Young.
Strome, Charles H., lab., bds. 235 First.
Strohmeier, Cecelia, seamstress, res. 820 W. North.
Strohmeier, Ernest, (Rosa), lab., h. 820 W. North.
Strohmenger, Caroline, works woolen mill, res. 315 South.
Strohmenger, Grogery, shoe cobbler, res. 428 S. Wayne.
Strohmenger, Clara, res. 428 S. Wayne.
Strohmenger, Laura, works woolen mill, res. 315 South.
Strohmenger, Mary, (wid. August), ret., h. 315 South.
Strohmenger, Ollie A., (Frecia), lab., h. 428 S. Wayne.
Strohmenger, Wm. C., lab., res. 428 S. Wayne.
Strohmeyer, Ernest, lab., res. cor. Young and Ellerman.
Strohmeyer, Frances, seamstress, res. 315 South.

The Pioneer Pole & Shaft Co.
Manufacturers of Carriage Poles and Shafts
ORR-FLESH BUILDING PIQUA, OHIO



Strohmeyer, Heny, (Kathrine), carp., h cor. Young and Ellerman.
Strong, Barbara, domestic, res. Bassett, R. R. No. 3.
Spillman, John, (Elizabeth), lab., h. 107 S. Downing.
**STUART-BROWN UNDERWEAR CO.**, A. D. Hance, pres.; August Clouse, sec.; G. H. Rundle, vice pres.; mfrs. underwear, cor Wayne and Water; Home 'phone 643.
**Stuart, Chas. E.**, (Martha), Stuart-Brown Underwear Co., h. 800 N. Downing.
Stuenberger Wm. S., (Nora), lab., h. 500 Orr.
Stump, J. M.,, (Florence), mail carrier, h. 708 N. College.
Sublit, George G., ret., res. 332 Camp.
Suessman, August, ret., res. 1226 Park.
Suessman, Charles L., (Mary P.), ret., h. 1226 Park ave.
Sullen, Chas., (Alice), pattern maker, h. 324 W. North.
Sullenberger, Aaron, (Nancy), ret., h. 602 River.
Sullenberger, A. M., (Minnie), lab., h. 308 Sternburger.
Sullenberger, Earl, lab., bds. 308 Sternburger.
Sullenberger, George, lab., res. 602 River.
Sullenburger, S. D., (Katie), pattern maker, h. W. High exten.
Sullenbarger, Wm., (Jennie), stone mason, h. 1310 Madison.
**SUMMERS, HARRY R.**, teller Piqua Savings Bank, res. 709 Caldwell.
Summers, Wm., (Sarah), iron worker, h. 709 Caldwell.
**SUPERIOR UNDERWEAR CO., THE**, J. P. Spiker, pres. and gen. mgr.; J. L. Black, sec. and treas.; mfrs. union suits, cor. River and N. Downing.
Supinger, Goldie, res. 734 Cleveland.
Supinger, Oscar, (Lizzie), loom mender, res. 734 Cleveland.
Supinger, Ray C., lab. res. 734 Cleveland.
Supinger, Wm. H., (Angeline), junk dealer, h. 734 Cleveland.
Sutter, Leo, lab., bds. 419 Webber.
Sutton, Anna, Mrs., res. 434 Miami.
Swarch, Emma, (wid. Dee W.), res. 215 E. High.
Swarts, L. E., (Bessie), lab., h. 1515 Forest.
Swartz, Harpy D., (Leota), paper hanger, 126 N. Gordon.
Swartz, Ira, (Susan), real estate, h. 630 W. Ash.
Swartz, Myrtle, seamstress, res. 109 Bridge.
Sweeney, John, ret., bds. 821 W. High.
Sweezey, Binnie, (wid. James), res. 429 N. Downing.
Swift, Charles, (Elizabeth), foreman grain elevator, h. 222 E. Water.
**SYLER, SHERMAN D.**, (Bessie M.), real estate, loans and insurance, 129 Market; Home 'phone 466; h. 516 W. Ash. (See adv. margin lines.)

Family Groups | Van De Grift Studio | Frames & Mouldings
420½ NORTH MAIN ST. PIQUA, OHIO



# T

Tabler, Edith, stenog., res. 912 W. Ash.
Tabler, A. L., (Mary B.), grocery, h. 912 W. Ash.
Tabler, O. E., (Laura), grocery and meat market, 533 W. Parke, h. 535 W. Parke.
Talbot, Annie, (wid. Michael), h. 507 Wood.
Talbot, Hugh, (Katherne), paper hanger, h. 701 Wood.
Talbot, Rose, stenog., res. 701 Wood.
Talbot, Sarah, stenog., res. 701 Wood.
Tallon, Chas., stove worker, res. 455 Wood.
Tallon, Effie, seamstress, res. 455 Wood.
Tallon, Julia, seamstress, res. 455 Wood.
Tallon, Julia, (wid. Thomas), ret., h. 455 Wood.
Tatham, John, (Jennie), wood worker, h. 1206 Broadway.
Taylor, Anna, domestic, res. 214 N. Downing.
Taylor, Edward, (Carrie), coachman, h. 514 Ann.
Taylor, Ernest, farm hand, res. 118 Staunton.
Taylor, J. A., (Louise), lab., h. 702 S. Downing.
Taylor, James O., (Elizabeth), grocery and meat market, 823 South, h. same.
Taylor, Levi B., (Elizabeth), finisher, h. 118 Staunton.
Teach, Edward, (Minnie), painter, h. 906 N. Washington.
Templeton, Chas. D., fireman, res. 638 W. Green.
Templeton, Nancy J., (Jackson), ret., h. 638 W. Green.
**TENNELL, JAMES B.**, physician and surgeon, 517 N. Main, res. same; Home 'phone 844.
Thielen, Catharine, domestic, res. 502 Caldwell.
Thielen, Rose, domestic, res. 714 N. Wayne.
**THIRD PIQUA BUILDING & LOAN CO., THE**, A. M. Leonard, pres.; G. M. Peffer, vice pres.; Mrs. F. E. Pursell, sec.; J. H. Clark, treas.; cor. Wayne and W. Ash.
Thirkield, John C., (Adda), trav. salesman, h. 617 N. Main.
Thirkield, Marcella, res. 617 N. Main.
**THOMA, A. L.**, (Carry L.) [A. Thoma & Sons],h. 810 Caldwell.
**THOMA, ALBIN**, (Anna E. K.), [A. Thoma & Sons], h. 316 S. Downing.
**THOMA, A. & SONS**, jewelers and opticians, 122 N. Main.
Thoma, Anna, Jr., clerk, res. 316 S. Downing.
Thoma, August, (Anna), jeweler, h. 210 S. Downing.
Thoma, Fred, (Clara), trav. salesman, h. 428½ W. High.
Thoma, Ida, res. 316 S. Downing.
Thoma, Joseph, clerk, res. 316 S. Downing.

GREENAMYER'S Anti-Pain Powders
QUICK, HARMLESS AND EFFECTIVE



**THOMA, LEO,** (A. Thoma & Sons), res. 316 S. Downing.
Thoma, Louise, res. 316 S. Downing.
Thoma, Marie, ret., res. 316 S. Downing.
Thoma, Minnie, res. 316 S. Downing.
Thoma, A. C., (Esther E.), real estate, h. 108 E. Main.
Thomas, Addie, bookkeeper, res. 501 Harrison.
Thomas, Alva O., plumber, res. 108 E. Main.
Thomas, Catherine, (wid. Harrison), h. 818 Caldwell.
Thomas, Carl, (Myrtle), expressman, h. 124 N. Downing.
Thomas, Charles, (Ella), stock buyer, h. 324 E. Main.
Thomas, Eva, res. 425 Spring.
Thomas, Frank W., clerk, res. 108 E. Main.
Thomas, Gilbert H., clerk, res. 108 E. Main.
Thomas, Irene, musician, res. 807 South.
Thomas, J. M., ret., res. 501 Harrison.
Thomas, Louis, laborer, bds. Cottage Hotel, Wayne and Sycamore.
Thomas, Louis, iron worker, res. 807 South.
Thomas, Maud, res. 222 E. Green.
Thomas, M. B., (Alta), awning maker, h. 501 Harrison.
Thomas, Minnie C., res. 108 E. Main.
Thomas, Morris, (Ella), lab., h. Washington pike.
Thomas, O. M., (Martha J.), painter, h. 415 New.
Thomas, Priscilla M., music teacher, res. 108 E. Main.
Thomas, Thomas, ball player, res. 108 E. Main.
Thomas, Thomas, (Elizabeth), iron worker, h. 807 South.
Thomer, Joseph, (Alice), iron worker, h. 639 S. Main.
Thomey, Dennis, (Florence), moulder, 746 South St.
Thomey, James, (Winfred), moulder, h. 756 South St.
Thomey, William, moulder, res. 756 South St.
Thompson, Abia, (Elizabeth), lab., h. 341 E. Main.
Thompson, Alice, (wid. Samuel), ret., h. 718 S. Wayne.
Thompson, David S., (Sophia), lab., h. 709 S. Wayne.
Thompson, Frank, supt. paper box, res. 922 W. Boone.
Thompson, Georgianna, (wid. David B.), res. 628 W. North.
**THOMPSON, GEORGE A.,** (Adah), city editor Daily Call, res. 415 Virginia; Home 'phone 685.
Thompson, George B., (Mary M.), mgr. Hayner's liquor store, h. 627 W. High.
**THOMPSON, HARVEY,** (Blanche), mgr. Singer Sewing Machine Machine Co., h. 611 Miami St.
Thompson, Henry, stove worker, bds. 429 Young.
Thompson, James L., carp., res. 628 W. Ash.
Thompson, John, lab., res. 922 W. Boone.
Thompson, Joseph, moulder, bds. 708 S. Main.

YOU BUSINESS MAN! ARE YOU DOING ANYTHING TO PROMOTE YOUR BUSINESS?
YOUR "AD" IN THE CALL WILL BE PLACED BEFORE THE EYES OF 10,000 PEOPLE IN NORTHERN HALF MIAMI COUNTY. Can You Beat It? Ask Yourself!



Thompson, Omer D., (Alice), fireman, h. 228 E. Main.
Thompson, Perry, (Emma), contractor, h. 922 W. Boone.
Thompson, Ray, finisher, res. 922 W. Boone.
Thompson, Thomas, ret., h. Washington Pike.
Thompson, Vida, milliner, res. 628 W. North.
Thompson, Walter, (Anna), lab., h. 355 E. Main.
Thompson, Walter R., lab., res. 718 S. Wayne.
Thorne, Anna L., res. 802 Broadway.
**THORNE, JOHN R.**, (Frances), photographer, 128 W. High, h. 802 Broadway.
Thorne, Leila, res. 802 Broadway.
Thornton, Steven A., (Ophelia), machinist, h. 744 Cleveland.
Thorpe, Bessie, res. 376 E. Water.
Thorpe, Ida, (wid. Wright R.), h. 376 E. Water.
Throckmorton, Celissia, (wid. Charles), dress maker, h. 209 E. North.
Tillman, Celia, ret., h. 525 Brice.
Tillotson, Emily C., res. 715 N. Wayne.
Tirsch, Wm., (Mary), carp., h. 916 Park ave.
Tobias, Samuel, (Katherine), mail clerk, h. 615 Broadway.
**TODD, EDGAR A.**, (Ida), [Atlas Underwear Co.], h. 703 N. Downing.
Todd, Miriam, res. 703 N. Downing.
Todd, Wm. Newell, res. 703 N. Downing.
Toland, Harry M., (Grace), finisher, h. 271 E. Main.
Tollan, Clarence, engineer, bds. 119 N. Main.
Toomey, Joseph, (Florence), lab., res. 816 Ann.
Touchman, George, (Mary), lab., h. 506 Orr.
Touchman, Michael, (Carrie), lab., h. 805 W. North.
Trace, R. A., (Albertine), draftman, h. 627 W. North.
Travis, Frank, (Bessie), lab., h. 700 W. Boone.
Traylor, Barnabus, ret., res. 440 S. Wayne.
Trostel, Chas., (Iva), teamster, h. 411 Garnsey.
Trowbridge, John F., (Lucy), ret., h. 400 W. High.
**TROWBRIDGE, L. D.**, (Coral G.), phys., 400 W. High, h. same; both 'phones.
Truss, Ella, Mrs., h. 649 W. Boone.
Truss, James, (Hattie), hostler, res. 701 W. Boone.
Truss, Margaret, cook, res. 1219 Madison.
Truss, Matthias, lab., h. 1219 Madison.
Tucker, Julius, (Mary J.), wood worker, h. 409 W. Water.
Tulet, Mary, domestic, res. 717 Broadway.
Tullis, Wm. H., (May), lab., res. 1001 W. Ash.
Turk, James, (Ella), lab., h. 522 River.

T. H. NORR ROOFING AND TIN WORK



Turk, Margaret, chief opr. Bell Tel. Co., h. 522 River.
Turk, Mary, res. 522 River.
Turner, George F., (Jennie), roller, h. 624 Cottage.
Tutts, John, lab., res. 448 Wood.
Tweed, Nevin, (Margaret), mounter, h. 816 South.

Van De Grift Studio 420½ North Main Street PIQUA, OHIO
BABIES PICTURED AS BABIES

# U

Ulbrich, Mike, (Mary R.), butcher, h. 615 E. Green.
Ullery, Gertrude, Mrs., res. 217 S. Main.
Ullery, Ray, (Mabel), clerk, h. 810 Caldwell.
**UNITED STATES EXPRESS CO.**, C. R. Lawrence, agt., 207 N. Main.
**UNITED STATES HANDLE CO., THE**, Abram Kahn, mgr.; J. F. Stewart, asst. mgr.; mfrs. of ash and farm implement handles, suits 328-9 Orr-Flesh blk.
**UNION UNDERWEAR CO.**, John L. Boyer, prop.; mfrs. union suits, n w cor. E. High and Spring; Home 'phone 333.
Unkerfer, Warren B., bookkeeper, res. 642 W. North.
**UNKEFER, WILLIAM N.**, (Effie S.), physician and surgeon, Scott Slausson blk; Home 'phone 159; res. 642 W. North; both 'phones.
Upton, Carrie B., teacher, res. 719 W. Green.
Upton, Charles B., agt., res. 719 W. Green.
Upton, Clifford B., (Leota), foreman Piqua Handle Co., h. 911 W. Green.
Upton, Hanna S., (wid. Benjamin), ret., h. 211 College.
Upton, Helen, (wid. Matthew), ret., h. 719 W. Green.
Upton, Otis, (Mary E.), grocery h. 725 Boal.
Usserman, Louie, lab., h. 1033 W. North.
Usserman, Mary, (wid. Joseph), h. 328 Miami.
Usserman, Ratt, h. 328 Miami.
Utter, F. D., (Mattie), machinist, h. 301 S. Wayne.

YOUR GRAND FATHER WAS A
FLESH & LOUIS
PATRON, ARE YOU?

VAN DE GRIFT STUDIO FINE PHOTOGRAPHS
PIQUA, OHIO 420½ North Main St.



# V

Valentine, J. H., (Sarah J.), ret., h. 800 W. North.
**VALLERY, JOHN,** (Alvina G.), Vallery, Yenney & Co., h. 528 N. Downing.
Vallery, Leona L., res. 528 N. Downing.
**VALLERY, YENNEY & CO.,** J. Vallery, J. W. & G. F. Yenney, wholesale and retail grocers and fruits, 210 N. Main.
Vance, E. W., (Rosa), teamster, h. 1418 Madison.
Vandewege, Jacob, (Adelaide), carver, res. 400 Wood.
**VAN DE GRIFT, WM. K.,** (Marguerite), photographer, 420½ N. Main, res. same; Home 'phone 475.
Vandine, Florence, seamstress, res. 211 E. Main.
Van Horn, Ancel, lab., res. 937 Broadway.
Van Horn, Bradford, (Minnie), lab., h. 720 Cottage.
Van Horn, Edgar, (Clara), stone cutter, h. 937 Broadway.
Van Horn, Gertrude, seamstress, res. 937 Broadway.
Van Horn, Wm., (Camilla), inventor, h. 321 Spring.
Van Trump, Nellie, (wid. Lafayette), h. 311 Broadway.
Vantuyl, Elmer E., (Lavina), painter, h. 1025 Covington ave.
Vanzant, Ernest F., electrician, res. 361 Ridge.
Vanzant, Wm., (Cinderella), real estate, h. 361 Ridge.
Vanzant, Wilson, (Mary), plasterer, h. 363 Ellerman.
Vard, John, iron worker, res. 324 Young.
Varlin, George, clerk, res. 132½ N. Main.
Varlin, Nick, (Mary), confectionary, 134 N. Main, h. 132½ N. Main.
Varlin, Peter, confectioner, res. 132½ N. Main.
Varlin, Thomas, clerk, res. 132½ N. Main.
Vaughen, Archa W., (Jennie), printer, h. N. Main, (Rossville).
Vaughen, James, (Belle), printer, res. N. Main, (Rossville)
Vaughn, Thomas, (Ficha), lab., h. 1063 W. Boone.
Vaugier, Albert G., bookkeeper, res. 615 S. Downing.
Vaugier, Charles, (Louisa), ret., h. 615 S. Downing.
Vaugier, Charles, Jr., lab., res. 615 S. Downing.
Veith, George H., heater, res. 520 S. Wayne.
Veith, Cora A., stenog., res. 520 S. Wayne.
Veith, Jacob, (Minnie), sheet iron catcher, h. 520 S. Wayne.
Veny, Sarah, (wid. John T.), laundress, h. 1506 N. Washington.
Vesan, Hellen, clerk, res. 429 Spring.
Vesan, Ray X., asst. sec. Y. M. C. A., res. 429 Spring.
Vesan, Xavier, (Kathrine), wool sorter, h. 429 Spring.
Vicks, John, h. Rossville.

Vicks, Sidney, (Mary), h. Rossville.
Vicker, Amelia, dress making, res. 419 Spring.
Vicker, Callia, dress maker, res. 419 Spring.
Vicker, C. C., cigar maker, h. 419 Spring.
Vicker, Tillie, dress maker, res. 419 Spring.
Vickerson, Montezuma, lab., res. 1114 Madison.
Vigle, Sadie, housekeeper Plaza, res. same.
Vening, Mina, dress maker, res. 1036 W. Green.
Vitter, John, (Clara), lab., h. 723 S. Adams.
Vnyons, Fanny, milliner, res. 823 South.
Vodle, Albert, (Emma), lab., h. 426 S. Main.
Vogt, Joseph, (Minnie), lab., h. 322 Young.
Vogt, Wm., moulder, res. 322 Young.
Voget, Anna E., (wid. C. H.), ret., res. 305 S. Wayne.
Vogler, Benjamin, (Margaret), carriage trimmer, h. 232 Wood St.
Voice, Harry W., insurance, accident, health and life, 422 Orr-Flesh blk, rms. 623 N. Main.
Volker, Albert B., lab., res. 607 W. Boone.
Volker, Amelia, cor. North and Main.
Volker, Barbara, (wid. Barney), ret., h. 607 W. Boone.
Volker, Fred Henry, baker, res. 607 Boone.
Von Aschen, Carl, weaver, res. 323 Garnsey.
Von Aschen, Frank, (Margaret), wks. woolen mill, h. 323 Garnsey.
Von Aschen, Oscar, iron worker, res. 323 Garnsey.
Von Bargen, Eda, school teacher, res. 607 S. Downing.
Von Bargen, Ernest, painter, res. 640 S. Main.
Von Bargen, Marie,, (wid. Amil), ret., res. 607 S. Downing.
Von Bargen, Otto A., (Pauline), barber, h. 607 S. Downing.
Von Bargen, Theodore, (Frances), mail carrier, h. 304 S. Main.
Von Bargen, Wm., (Lena), painter, h. 640 S. Main.
Voorhis, Geo., (Annie), vegetable peddler, h. 514 Park ave.
Voorhis, Harry, (May), iron worker, h. 314 South.
Voorhis, Opal, wks. Magee Bros., res. 514 Park ave.
Voorhis, Wm., (Alma), machinist, h. 106 S. Main.
Voras, George, (Mary J.), huckster, h. 514 W. Park.
Voress, Earl, (Ida), lab., h. 443 E. Ash.
Voress, Howard, (Carrie), lab., h. 835 Boal.
Voress, J. F., (Emma), lab., h. 503 E. Ash.
Voris, John, (Nellie), lab., bds. 1116 Camp.
Vornberg, Walter, (Alice), bartender, h. 320 Young.
Vosler, Henry C., (Ettie R.), [Piqua Broom factory], h. 809 Boone.
Vosler, Joseph, broom maker, res. 809 W. Boone.
Vosler, Wm., broom maker, res. 809 W. Boone.

**Bring the Babies**
**High-Class Work**
**Van De Grift Studio**
420½ NORTH MAIN STREET PIQUA, OHIO

**THE PIONEER POLE & SHAFT CO.**
Manufacturers of **CARRIAGE POLES AND SHAFTS**
**ORR-FLESH BUILDING** **PIQUA, OHIO**



# W

Wack, Henry J., lab., h. 811 Young.
Wack, John H., tinner, res. 811 Young.
Wack, John P., (Anna), night watchman, h. 811 Young.
Wack, Wm. J., knitter, res. 811 Young.
Waddell, Leila, seamstress, res. 512 Orr.
Waddell, Robert, (Tennie), lab., h. 512 Orr.
Waddell, Robert, student, res. 512 Orr.
Wagner, Alfred S., printer, res. 441 S. Gordon.
Wagner, Amelia, Mrs., h. 441 S. Gordon.
Wagner, Carrie, bookkeeper, res. 717 Young.
**WAGNER, CHESTER I.**, (Eva B.), asst. gen. mgr. The Piqua Granite & Marble Co., h. 216 N. Harrison.
Wagner, Ernest J., lab., res. 441 S. Gordon.
**WAGNER, GROVEN & CO.**, (W. W. Wagner, B. Groven, and O. Snypp), furniture dealers and funeral directors, cor. Wayne and W. Ash; both 'phones.
Wagner, Jennie, bookkeeper, res. 717 Young.
Wagner, John E., (Laura B.), lab., h. 1055 W. North.
Wagner, Katharine R., music teacher, res. 441 S. Gordon.
Wagner, Laura, (wid. Chas.), ret., h. 717 Young.
Wagner, Louretta, seamstress, res. 1055 W. North.
Wagner, Sebastian, bartender, bds. 531 Webber.
Wagner, Viola, seamstress, res. 1055 W. North.
**WAGNER, WALKER W.**, (Clora E.), [Wagner, Groven & Co.], h. 401 W. High.
Wahmhoff, Charles F., paper hanger, res. 923 W. North.
Wahmhoff, David S., (Sarah C.), carp., h. 221 First.
Wahmhoff, J. W., (Nancy M.), carp., h. 923 W. North.
Wahmhoff, Raymond A., pressman, res. 217 Third.
Wahmhoff, Samuel, (Ida), lab., h. 217 Third.
Waldon, Sarah, (wid. Alonzo), ret., h. 723 N. Washington.
Waldon, Mary, seamstress, res. 723 N. Washington.
Wales, Harry T., (Alice M.), brakeman, h. 368 E. Water.
Wales, Lorenzo, lab., res. 368 W. Water.
Walker, Wesley C., (Mina), lab., h. 1131 South ave.
Walker, W. H., (Cora), lab., h. 726 Brice.
**WALKER, WILLIAM P.**, (Maude), [Cron & Walker], h. 324 N. Wayne.
Walkut, Milton, (Lillian), catcher, h. 604 N. College.
Wall, George, (Margaret), billing clerk, h 906 W. Ash.
Wall, Ruth, music teacher, res. 906 W. Ash.

Wallace, Daniel, (Anna E.), straw buyer, h. 922 N. Washington.
Wallace, Lilian, Mrs., h. Race St., (Rossville).
Wallbrunn, Clara, res. Caldwell.
Walls, John, (Louisa), lab., h. 322 S. Downing.
Walsh, Edmund, (Margaret), collector, h. 618 Spring.
Walsh, Hattie, cook Sank's Hotel, res. same.
Waltermier, Elvin, (Lula), lab., h. 620 South ave.
Walters, May, seamstress, res. 206 E. Main.
Wammes, Edith, dress maker, res. 428 Adams.
Wammes, Elizabeth, (wid. Jacob), ret., h. 428 Adams.
Wammes, Guss, clerk, res. 428 Adams.
Wammes, Hannah, res. 428 Adams.
**WAMMES, LEO H.**, (Mame), livery and undertaking, 121-23 W. Water, h. 427 Adams.
Wammes, Nellie, res. 428 Adams.
Wammes,, Wm., clerk, res. 428 Adams.
Wammock, Roy E., (Maggie), driller, res. 101 Bridge.
Wampool, May, (wid. Adam), ret., h. 525 S. Wayne.
Wampool, Wm. L., (Emma), lab., h. 634 S. Wayne.
Wank, Clyde, (Anna), barber, h. Miller Flats, W. North.
Wanger, Thomas L., lab., res. 415 E. Main.
Ward, George, night watchman, bds. Bassett Hotel.
Ward, John, (Laura), h. 618 Orr.
Ward, Laura, seamstress, h. 200 Broadway.
Warden, John, fireman, res. 920 W. Green.
Warden, John, (Helena), engineer, h. 920 W. Green.
Warden, Robert, lab., res. 920 W. Green.
Warling, Ferdanan, lab., res. Brook.
Warling, Michael, (Josaphine), lab., h. Brook.
Warner, Andrew, (Emma E.), butcher, h. 222 First.
Warner, Chester, (Margaret), teamster, h. 329 Harrison.
Warner, Edward, butcher, res. 526 E. Ash.
Warner, Fred, butcher, h. 526 E. Ash.
Warner, Harry, (Mary), lab., h. 1022 Covington ave.
Warner, Jacob, (May), wood worker, h. 745 S. Main.
Warner, Richard, farmer, h. 707 Cottage.
Warner, Valentine, painter, res. 1023 Covington.
**WARREN, BENJAMIN K.**, (Elizabeth), job printing, 124 W. Ash, h. 430 N. Main.
Warren, Fred Y., trav. salesman, res. 430 N. Main.
Warren, Ida, (wid. Samuel), h. 430 N. Main.
Warren, Lee G., mining engineer, res. 430 N. Main.
Wash, Geo. W., (Mary), books, stationery and wall paper dealer, h. 306 W. High.
Washburn, Charles, iron worker, res. S. Main St., R. R. No. 3.
**WASHING, GEORGE**, (Margaret), groceries, meat and feed, 700 South, h. 418 cor. Blaine and Garfield.
Waters, James J., (Mary A.), wood worker, h. 218 Manning.

STARR PIANOS EXCELL
115-117 WEST ASH STREET
A. E. SCHMALZIGAN, MGR. PIQUA, OHIO



WATER WORKS, Wm. Zimmerman, supt.; W. B. Mitchell, clerk; office city building; Home 'phone 166; pumpng station west end North St.; 'phone 93.
Waybrite, Elizabeth, Mrs., h. 813 Madison.
Weatherhead, Callie K., (wid. Harry), res. 110 Robinson.
Weaver, Harvey, (Missouri), teamster, Johnson.
Weber, Carl, (Anna), pattern maker, h. 530 S. Main.
Weber, Charles, (Rosa), lab., h. 745 S. Gordon.
Weber, Elizabeth, (wid. Louis), res. 606 Wood.
Weber, Frank, lab., res. 321 S. Wayne.
Weber, John, moulder, h. 507 South.
Weber, L. A., (Lulu), lab., h. 525 S. Wayne.
Weber, Marie, res. 321 S. Wayne.
Weber, Mary, (wid. Martin), ret., h. 505 Harrison.
Weber, Mary E., (wid. Jacob), ret., h. 400 Wood.
Weber, Otto, lab., h. 321 S. Wayne.
Veber, Secerie, res. 321 S. Wayne.
Vebster, Wm., (Margaret), lab., h. 1135 South ave.
Veddell, Martha, ret., h. 514 N. College.
Veeks, Guy E., lab., bds. 316 Neer.
Vehner, Catharine, Jr., seamstress, res. 130 S. Wayne.
Vehner, John, carp., res. 130 S. Wayne.
Vehner, Joseph M., (Mary), blacksmith, h. 1225 South ave.
Vehner, Mary, clerk, res. 130 S. Wayne.
Vehner, Michael, (Catharine), carp., h. 130 S. Wayne.
Vehner, Tillie, milliner, res. 130 S. Wayne.
Veikard, L. C., (Cathrine), carp., h. 317 Third.
Veiler, Lizzie, res. 721 N. Downing.
Veis, Ollie, sample room, bds. 515 Adams.
Veishardt, John, (Sophia), moulder, h. 412 Blain.
'eishmardt, Lillie, clerk, res. 412 Blain.
Velch, Anna, seamstress, res. 1135 W. High.
Velch, Elizabeth A., domestic, res. 629 W. Ash.
Velch, Josephine, clerk, res. 1135 W. High.
Velch, Nicholas, (Ellen), teamster, h. 1135 W. High.
Veldy, J. Frank, (Kathrine), gardner, h. 126 Lucas.
Veldy, Louis, (Lillian), commission merchant, h. 134 Lucas.
Veldy, Nellie, clerk, res. 134 Lucas.
Veldy, Walter R., lab., res. 526 Orr.
Veldy, Wm. H., (Caroline), lab., h. 526 Orr.
'ellbaum, Ora, teamster, res. 124 First.
'ellbaum, Richard M., (Mattie), clerk, h. 408 E. Green.
'eller, C. B., (Blanche), lab., h. 219 S. Downing.
eller, Emma, seamstress, bds, 518 N. Main.

Wellhouse, Mary, res. 600 W. North.
Wells, R. K., (Mary), salesman, h. 1309 Forest.
Wells, Richard, (Bridget), lab., h. 1122 W. Water.
Wells, Henry, (Cain), h. Rossville.
Welch, J. F., sample room, 831 S. Main, h. 733 S. Main.
Welsh, James, (Mary), bartender, h. 733 S. Main.
Wells, Jane, (wid. Joseph C.), ret., h. 1038 Camp.
Welsh, John, saloonist, 433 S. Main.
Welsh, Joseph, (Florence), polisher, res. 701 S. Main.
Welsh, Mathers, lab., bds. 426 W. North.
Welsh, Sarah, domestic, res. 526 N. Wayne.
Wells, Stephen, lab., bds. 126 S. Main.
Wendel, Jacob, (Flora), jewelry, diamonds, cut glass, etc., 318 N. Main, h. 600 N. Downing.
Wendel, Sanford, res. 600 N. Downing.
Wesco, Harry, (Dora), painter, h. 507 Garnsey.
Western Ohio Ry. Co., freight office, W. B. Stanley, agt., 110 S. Wayne.
Western Ohio Ry. Co., H. Huffman and M. E. McClellan, agts., 333 N. Main.
**WESTERN & SOUTHERN LIFE INS. CO., THE,** Andrew Curtis, asst. supt., rm. 2 Scott Slausson bldg.
Western Union Tel. & Cable Co., C. E. Machir, mgr., 126 W. High.
Westfall, Chas., (Anna), iron worker, h. 31 South.
Westfall, Thomas, wood worker, bds. 216 S. Main.
Westfall, Henry, cement worker, bds. Bassett Hotel.
Weymer, John M., (Flora), lab., h. 927 Nicklin.
Weymer, John M., (Pearl), finisher, h. 318 Cleveland.
Weymer, Marion F., (Effie), lab., h. 316 Third.
Wheatley, H. L., (Manervia A.), drayman, h. 834 Boal.
Whisman, James, (Abagail), agt. Fleshman Yeast, h. 512 Caldwell.
Whitaker, Mellie, (wid. Thomas E.), ret., h. 405 New.
White, Anna, (wid. James), res. Race, Rossville.
White, Bettie, (wid. Dan), domestic, res. 1060 W. Green.
White, Clarence, (Mattie), lab., h. 528 Boal.
White, Ellen, (wid. Cornelius), h. 722 Broadway.
White, G. Grant, (Annie L.), attorney, h. 904 W. Green.
White, Herman G., salesman, res. 528 W. Boone.
White, Jerry C., lab., bds. 603 W. Green.
White, Lile, h. Rossville.
White, Lilian, seamstress, res. 722 Broadway.
White, Phillip, Jr., h. Rossville.
White, Sarah, (wid. Philip), h. Rossville.
White, Stephen, wrks. Piqua Packing Co., bds. No. 1 Groff blk.
White, William, bartender, bds. Cottage Hotel, Wayne and Sycamore.
White, Woodson, hostler, res. 119 E. Green.
Whiteford, Arthur, lab., res. 533 S. Downing.

**THE WRIGHT & KUNTZ LUMBER CO., PIQUA, OHIO**
*J. A. SHADE, SECY. AND TREAS.*
Both Phones 31 Yards, Office, Etc., Cor. South St. and South Ave.
The Largest Stock and Lowest Prices to Select from. Give us a Trial Order



Whiteford, James N., (Nettie), lab., h. 533 S. Downing.
Whitlock, Harry, (Nora), civil engineer, h. 520 W. Boone.
WHITLOCK, JOHN E., (Clara), sec. Cron Co., h. 624 N. Wayne.
Whitlock, Mary M., stenog., res. 911 W. North.
Whitlock, Wm., (Anna), carp., h. 911 W. North.
Whitman, Wm. H., (Mary E.), farmer, h. W. South exten.
Whitmer, Bertha, M., school teacher, res. 428 W. North.
Whitmer, David, (Nettie), carp., h. 428 W. North.
Whitney, Casper, (Alice), trav. salesman, h. 226 W. Water.
Whitney, Cathrine, (wid. Michael), ret., res. 929 W. High.
Whitney, Frank, (Martha), lab., h. Washington Pike.
Whitney, Harry, (Belle), trav. salesman, res. 226 W. Water.
Whitney, Michael, (Minnie), moulder, h. 507 Miami.
Wiant, James D., (Myra), moulder, h. 819 W. Water.
Wick, Elizabeth, (wid. John P.), ret., res. 1020 Madison.
Wick, Homer, (Forest), stove worker, h. 636 River.
Wicks, John, (Ella), night watchman, h. 432 S. Main.
Wicks, Simison, (Senith), barber, h. 211 Cleveland.
Wideman, John, iron worker, bds. 708 S. Main.
Widney, Birge, stove buffer, bds. 104½ N. Main.
Widney, Ida, (wid. George), roomers, h. 104½ N. Main.
Widener, C. D., (Smith & Widener),
Wies, Boni, (Jane), carp., h. 520 Orr.
Wies, John N., (Elizabeth), cigar maker, h. 729 S. Downing.
Wies, Ollie, sample room, 540 S. Main.
Wiederhoht, Chas. (Mary), lab., bds. 1117 E. Grant.
Widney, C. A., (Jennie), lab., h. 1101 Park ave.
Wright, Albert, teamster, res. 524 Orr.
Wright, Don, lab., res. 524 Orr.
Wilbee, Clifford A., stenog. Prudential Life Ins. Co., res. 508 N. Downing.
WILBEE, EDWIN M., (Fannie C.), [Border City Coal Co.] h. 508 Downing.
Wilbee, Harry G., (Ivah), lab., h. 615 W. Ash.
Wilcox, George, (Anna), machinist, h. 611 Young.
Wilcox, Merle, (Stella), lab., h. 520 S. Downing.
WILD, MOUNT C., (Margaret), dentist, cor. Main and Water, h. 621 W. Ash.
Wild, Mount K., student, res. 621 W. Ash.
Wildason, W. W., (Jennie), clerk, h. 815 Brice.
Wilder, C. F., (Martha), teacher of history, h. 608 W. High.
Wilhelm, Henry, (Mary), butter maker, h. 641 W. High.
Wiley, Budd, (Nellie), lab., h. 203 E. Main.
Wiley, Clifford, seamstress, res. 130 First.

Wiley, Elsie, res. 418 W. Ash.
Wiley, Emma, res. 218 Manning.
Wiley, Grace, res. 417 S. Main.
Wiley, James B., (Maggie), clerk, h. 418 W. Ash.
Wiley, James H., ret., res. 218 Manning.
Wiley, John W., (Lena), lab., h. 1306 Madison.
Wiley, Julia, (wid. Wakeman), ret., res. 218 Manning.
Wiley, Rebecca, res. 417 S. Main.
Wiley, Samuel M., ret., h. 130 First.
Wiley, T. J., (Tillie), [T. J. Wiley & Co.], h. 417 S. Main.
Wiley, T. J. & Co., tanners, 401 S. Main.
Wiley, T. R., (Emma), [F. J. Wiley, & Co.], h. 419 S. Main.
Wiley, Walter, finisher, h. 218 Manning.
Wilkerson, Richard T., ret., h. W. Grant.
Wilkinson, J. E., (Mary A.), salesman, h. 638 W. Ash.
Wilkinson, John A., teacher, res. 638 W. Ash.
**WILKINSON, J. B.**, (Katherine H.), [Mendenhall & Wilkinson], h. 618 N. Downing.
Wilkinson, Josiah, (Elizabeth), carp., h. 633 S. Wayne.
Wilkinson, Katharine, clerk, res. 638 W. Ash.
Wilkinson, Mary A., res. 638 W. Ash.
Williamson, Amos, bartender, bds. 660 N. Main.
Williams, Chas. E., (Kate), cabinet maker, h. 609 S. Main.
Williams, Charles D., (Amelia), millwright, h. 225 E. Main.
Williams, Clarence, lab., res. 1059 Broadway.
**WILLIAMS, CLARENCE E.**, (Emma), insurance, real estate and loans, 120 W. Ash, h. 529 W. Boone.
Williams, Edgar, (Alma), polisher, h. 745 South.
Williams, Emma, (wid Sanford), school teacher, h. 1063 Broadway.
Williams, Emma, (wid. Fred), seamstress, res. 512 Park ave.
Williams, Enoch, teamster, bds. 119 E. Green.
Williams, Forest A., lab., res. 632 W. Ash.
Williams, Frank, res. Rossville.
Williams, George, (Nancy), lab., h. S. Adams.
Williams, Harrison, (Alice), h. 1403 Madison.
Williams, Isabelle, Mrs., res. 216 S. Main.
Williams, J. B., (Marhta), lab., h. 602 Boal.
Williams, John C., janitor, Orr-Flesh blk., res. Boyer flat.
Williams, John N., (Daisy V.), motorman r. r., h. 632 W. Ash.
Williams, Robert, (Emma), barber, h. 426 Spring.
Williams, Sim, (Grace), clerk, h. 1007 South.
Williams, Thomas, (Rosa), lab., h. 411 Kitt.
Williams, Walter, (Mabel), butcher, h. 630 Wood.
Williams, Washington, (Ellen), ret., h. 1059 Broadway.
Williams, Wm., res. 456 River.
Williamson, Col. W. M., (Martha), ret., h. Washington Pike.
Williams, Wm. D., bell boy Plaza, res. same.
Williamson, Edgar B., (Lottie), salesman, h. 1013 W. Green.

STARR PIANOS EXCELL
115-117 WEST ASH STREET
A. E. SCHMALZIGAN, Mgr. PIQUA, OHIO



Williamson, Nellie, h. 533 W. Ash.
Willis, Lottie, seamstress, res. 916 Broadway.
Wills, D. S., (Callie), lab., h. 516 Boal.
**WILLS, L. F.,** (Mary F.), barber, 535½ South, h. 519 Cottage.
Wills, Walter, lab., res. 516 Boal.
Wesley, Warren, (Elizabeth), prop. Wilsey House, h. 306 W. High.
Wilson, Albert, (Margaret), drug clerk, h. 422 Caldwell.
**WILSON, A. C.,** (Nora), druggist, s w cor. Main and Ash; both 'phones 109; h. 428 Caldwell; Home 'phone 278.
Wilson, Artie, Mrs., res. 412 Young.
Wilson, Carrie, res. 1061 Broadway.
Wilson, Charles G., (Emma), lab., h. 533 Camp.
Wilson, C. E., (Emma A.), foreman Cron & Kills, h. 431 S. Wayne
Wilson, Elizabeth, (wid. George W.), ret., h. 816 W. Water.
Wilson, E. T., (Ella), engineer, h. 608 Brice.
Wilson, E. W., salesman, res. 431 S. Wayne.
Wilson, George L., lab., bds. 533 Camp.
Wilson, Harry, lab., res. 623 S. Gordon.
Wilson, Harry, lab., res. 531 Harrison.
Wilson, Henry, bookkeeper, bds. 324 N. Downing.
Wilson, James A., (Margaret), lab., h. 623 S. Gordon.
Wilson, Jane Mary, (wid. George), h. Rossville.
Wilson, Joseph, (Eliza), lab., h. 1061 Broadway.
Wilson, Josephine, res. 1061 Broadway.
Wilson, Lloyd, res. 428 Caldwell.
Wilson, Lou, res. 814 W. Green.
Wilson, Marietta, res. 428 Caldwell.
Wilson, Mary, waitress Y. M. C. A., res. 1051 N. Broadway.
Wilson, Thomas W., (Maggie R.), lab., h. 1217 South ave.
Wilson, Wm. T., (Fannie), fireman, h. 431 Harrison.
Wilson, Wm. B., (Luvinua), lab., h. 1002 Madison.
Wikolagewske, Joseph, (Margaret), moulder, h. 812 South.
Wilt, Elizabeth, res. 513 Caldwell.
Wilt, Flora, (wid. Isaac), h. 513 Caldwell.
Wilt, Margaret, res. 513 Caldwell.
Wiltheiss, Rosa, (wid Charles), ret., h. 213 S. Chestnut.
Wimmers, Anna, res. 425 Adams.
Wimmer, Caroline, (wid. John), ret., h. 326 S. Downing.
Wimmer, Carrie, res. 326 S. Downing.
Wimmer, Clara, res. 326 S. Downing.
Wimmer, Elizabeth, res. 326 S. Downing.
Wimmers, Frank, condr. r. r., res. 425 Adams.
**WIMMERS, JACOB,** tailor, 202 N. Wayne, h. 425 Adams.
Wimmers, Louis, (Marie), painter, h. 221 Second.

Wimmer, Ollie, (Mary), wood worker, h. 1005 Broadway.
Wimmer, Pete, (Nettie), lab., h. 316 S. Main.
Wimmer, Trecia, res. 326 S. Downing.
Winans, Clara, Mrs., dress maker, res. 727 Park ave.
Winans, Helen, bookkeeper, res. 441 River.
Winans, John E., machinist, res. 441 River.
Winans, Mary M., (wid. John), h. 441 River.
Winkler, Alma, seamstress, res. 118 Johnson.
Winkler, Jacob, (Carrie), moulder, h. 110 Johnson.
Winteringham, Della, seamstress, bds. 330 W. High.
Winteringham, Lilian, seamstress, bds. 330 W. High.
Winther, Charles, (Katharine), ret., h. 405 S. Downing.
Wise, Ben, (Nettie), polisher, h. 428 South.
Wise, Edward, lab., bds. 224 Sternburger.
Wise, John A., (Edna), carriage painter, h. 520 E. Green.
Wise, Mary, (wid. Jacob), boarding house, h. 523 Webber.
Wise, Michael, (Sarah), carriage blacksmith, h. 325 Park ave.
Wise, Phillip, lab., bds. 133 First.
Wiseman, Frank W., (Louisa), lab., h. 605 S. Downing.
Woehmer, Louise, domestic, res. 502 Caldwell.
Woehrle, Olive, (Lizzie), bakery, 105 S. Chestnut, h. same.
Woehrmeyer, John H., (Ida), lab. h. 243 S. Gordon.
Woelfe, Crist, (Lena), lab., h. 516 Harrison.
Woelfle, Hellen, knitter, res. 516 Harrison.
Wolf, Rosa, res. 320 W. Ash.
Wolf, Isaac, (Letta), clothier, res. 320 W. Ash.
Wolf, John A., (Elizabeth), saw filer, h. 1000 Covington ave.
Wolf, Louis, (Mary), clerk, h. 314 Wood.
Wolf, S. J. & Co., (S. J. and Jacob), clothing, hats and gent's furnishings, 211 N. Main.
Wolf, Samuel J., (Josephine), S. J. Wolf & Co., h. 324 W. High.
Wolf, Sarah, (wid. Ephriem), ret., res. 723 W.Water.
Wolf, Thomas, (Elizabeth), lab., bds. 1116 Camp.
Wolfe, Barbara, dress maker, h. 243 E. Main.
Wolfe, Cora A., ret., res. 243 E. Main.
Wolfe, Isaac, ret., res. 243 E. Main.
Wolfe, Leroy P., (Ida), lab., res. 1000 Covengton ave.
Wolfe, Ray, steele range maker, res. 243 E. Main.
Wolford, Perry, (Emma), jeweler, 424 W. High, h. 424 W. High.
Wolfordt, Lena, waiter, res. 344 E. Water.
Wolfordt, Susan, (wid. Louis), h. 344 E. Water.
Wolfram, Anna, (wid. Louis H.), h. 1020 Madison.
Wolfram, Henrietta, knitter, res. 1020 Madison.
Wolfram, John H., lab., res. 1020 Madison.
Wolfred, John, lab., rms. 224 Spring.
Wolph, R. M., (Elizabeth), painter, h. 629 S. Gordon.
Wolsifer, Jack, (Lydia), moulder, h. 714 W. Water.
Womeldorf, J. Charles, night watch, bds. 631 W. Ash.

**THE WRIGHT & KUNTZ LUMBER CO., PIQUA, OHIO**
**SINGLE AND DOUBLE EXTENSION LADDERS**
**Both Phones 31 Yards, Office, Etc., Cor. South St. & South Ave.**



Wood, Arthur L., (Henrietta), electrical engineer, h. 901 W. Green.

Wood, August, (Laura), lab., h. 351 Ellerman.

**WOOD, CHARLES L.**, (Julia), [Piqua Planing Mill], h. 600 Caldwell.

Wood, Estella, dress maker, res. 920 W. Ash.

**WOOD, HARLEY K.**, (Frances A.), pres. Wood Shovel and Tool Co., h. 208 N. Downing; Home 'phone 19.

**WOOD SHOVEL & TOOL CO., THE**, H. K. Wood, pres.; S. S. Gould, vice pres.; Wm. W. Wood, sec. and treas.; mfrs. shovels, spades, etc., Clark and South aves; both 'phones.

Wood, John P., R.F. D. Carrier, h 920 W. Ash.

Wood, Martha, res. 601 Caldwell.

Wood, Mary, (wid. Wm. W.), res. 526 N. Wayne.

**WOOD, WM. W.**, 3rd sec. and treas., Wood Shovel & Tool Co., res. 208 N. Downing.

Woodcox, I. N., (Emma), [Woodcox & Son], h. 312 W. High.

Woodcox, I. N. & Son, (I. N. & R. H.), hardware and plumber's supplies, 331 N. Main

Woodcox, Raymond H., (Carrie M.), I. N. Woodcox & Son, h. 312 W. High.

Woodmansey, Earl, shipping clerk, res. 333 Park.

Woodmansey, John, (Sarah E.), ret., h. 333 Park ave.

Woodmansey, Luella, res. 333 Park.

Woodmansey, Wilda, seamstress, res. 333 Park ave.

Woodruff, Alford, lab., bds. 119 N. Main.

Woodruff, Anna, Mrs., h. 535 Sycamore.

Woodruff, Hattie K., music teacher, res. 1134 W. High.

Woodruff, Sarah, (wid. Joseph F.), ret., h. 1134 W. High.

Woodruff, Wm. S., res. 407 Miami.

Woods, Charles B., (Mary E.), fireman, h. 1121 W. Water.

Woods, George, lab., h. 360 E. Water.

Woods, George L., plumber, res. 1121 W. Water.

Woods, Herman C., student, res. 1121 W. Water.

Woolley, Job M., (Addie), salesman, h. 803 W. High.

Works, Wm., (May), lab., res. R. R. No. 3, Main St.

Worley, Belle, res. 417 S.Main.

**WORLEY, GEORGE**, (Ella), books, wall paper, china and silverware 414 N. Main. (See adv. margin lines.) Res. Covington, Ohio.

Work Bros. Tailoring Co., 109 W. Water.

Wormeyer, Catharine, forelady Steward's knitting works.

Worsall, Amelia, (wid. George), res. 746 S. Main.

Wort, Ida, Mrs., seamstress, h. 636 S. Gordon.

Worth, Geneveive, student, res. 643 W. Green.

Worth, H. Carey, (Mary J.), foreman Woods' planing mill, h. 643 W. Green.
Worthington, Blanche, works Superior mills, res. 205 E. North.
Worthington, Elmer (Rebecca), clk., h. 205 E. North.
Worthington, Harry, stenog. and bookkeeper, res. 205 E. North.
Wray, Elizabeth, (wid. Robert), ret., h. 201 Harrison.
Wray, Otto, tailor, bds. 105 E. Main.
Wray, Wm. H., (Cora), lab., h. 509 Park ave.
Wright, Elizabeth, res. 124 N. Wayne.
Wright, Enos, (Ella), lab., h. 1028 W. North.
Wright, George, (Lizzie), fireman, h. R. R. No. 3, Main St.
**WRIGHT & KUNTZ LUMBER CO., THE,** P. Kuntz, pres.; J. A. Payne, vice pres.; J. A. Shade, sec. and treas.; lumber, shingles, sash, etc., cor. South and South ave; both 'phones. (See adv. top lines).
Wright, Samuel A., (Alice J.), ret., h. 1013 Covington ave.
**WUERDEMAN, EDWARD H.,** (Hattie), supt. Am. S. & T. P. Co., h. 1001 W. Green.
Wyatt, J. M., (Mary C.), ret., h. 908 Washington.
Wyett, Della, (wid. Daniel), h. 814 Ann.
Wynhop, Edgar, (Pearl), iron worker, h. 635 River St.
Wythe, Charles R., (Pauline), mgr. Standard Oil Co., res. 507 Adams.

**Van De Grift Studio** FINEST PHOTAGRAPHS POPULAR PRICES
**420½ N. Main Street - - PIQUA, OHIO**

# Y

Yager, Chas. E., (Elizabeth, agt. P. C. C. R. R., h. 331 W. Green.
Yager, Hannah, (wid. Theodore), res. 419 Caldwell.
Yager, Mary T., (wid. George), res. 331 W. Green.
Yates, Arthur, (Ida), lab., h. 515 S. Gordon.
Yates, Artus, (Maude), clerk, h. 423 E. Green.
Yeakel, Charles, engineer Plaza Hotel, res. same.
Yelton, Edith, Mrs., res. 803 Covington ave.
Yenney, Alma, res. 816 Broadway.
Yenney, Christian, (Katherine), ret., h. 405 W. Water.
Yenney, Clarence, (stenog. and bookkeeper, res. 405 W. Water.
Yenney, Edward, clerk, res. 405 W. Water.
Yenney, Frank G., (Mary), groceryman, h. 605 Spring.
**YENNEY, GEORGE F.,** (Vallery & Yenney), 605 Spring.
Yenney, Hattie, res. 812 N. Downing.
**YENNEY, JOHN W.,** (Mina S.), [Vallery & Co.], h. 712 N. Downing.

STARR PIANOS EXCELL
115-117 WEST ASH STREET
A. E. SCHMALZIGAN, Mgr. PIQUA, OHIO



Yenney, Sarah, (wid. Henry), h. 436 E. Green.
Yingst, Louis, (Belle), lab., h. 998 Boal.
Yockey, Lida, (wid. John), ret., res. 1013 W. Green.
Young, Bertha, stenog., res. 819 Broadway.
Young, Chas. T., (Fanny), carp., res. 909 South.
Young, Chauncey, (Berlie), barber, h. 419 W. Water.
Young, Eliza, (wid. Juber), ret., h. 645 W. North.
Young, Elizabeth, (wid. George W.), h. 205 W. Green.
Young, Elvira, domestic, res. 645 W. North.
Young, Grace H., clerk, res. 503 W. High.
Young, Jacob E., (Alvesta), ret., h. 909 South.
YOUNG, JOHN H., (Mary S.), cashier Piqua National Bank, h. 301 W. Green.
Young, L. C., (Nettie), grocery, 501 W. High, h. same.
Young, Maanam, (Margaret), ret. farmer, h. 819 Broadway.
Young, Marg, seamstress, res. 819 Broadway.
YOUNG MEN'S CHRISTIAN ASSOCIATION, J. H. Clark, pres.; A. K. Wood, vice pres.; J. F. Stewart, sec.; E. M. Bell, treas.; Edmund McDonald, Jr., gen. sec.; cor. W. High and N. Downing; both 'phones, Home 320; Bell 357.
Young, Ralph, res. 419 W. Water.
Younger, Jefferson, (Myrtle), teamster, h. 226 Sternburger.
Yount, Emma, (wid. Wm.), h. 813 Caldwell.
Yount, Frank, (Rosa E.), lab., h. 621 S. Wayne.
Yount, Wm., (Maude), asst. supt. Home Tel. Co., res. 813 Caldwell.

Van De Grift Studio || 420½ North Main St
MAKES THE SMILES THAT WON'T COME OFF

# Z

Zahringer, Nora, domestic, res. 214 N. Wayne.
Zeigenfelder, Anna, res. 501 S. Wayne.
Zeigenfelder, Wendle, lab., res. 501 S. Wayne.
Ziegenfelder, Charles, sample room, 506 N. Main, h. 514 N. Main.
Ziengerfelder, Chas. W., (Anna), iron worker, h. 208 Garnsey.
Ziegenfelder, George, electrician, res. 506 N. Main.
Ziegenfelder, Louis E., (Emma), bartender, h. 506 N. Main.
Ziegenfelder, Mary, (wid.), ret. h. 221 E. Green.
ZIEGENFELDER, ROBERT, (Alwilda), [Clark and Ziegenfelder], h. 224 W. Green.

**THE PIONEER POLE & SHAFT CO**
Manufacturers of CARRIAGE POLES AND SHAFTS
ORR-FLESH BUILDING PIQUA OHIO



Ziegler, Frank, (Minnie), lab., h. 130 Lucas.
Zimmerlin, Chas., clerk, res. 456 River.
Zimmerlin, Jacob, (Magdelina), ret., h. Rossville.
Zimmerlin, Wm. F., (Mary A.), ret., h. 513 Spring.
Zimmerman, Jesse, lab., 121 E. Grant.
Zimmerman, Scott, lab., bds. 401 S. Wayne.
**ZIMMERMAN, WM.**, (Ida), supt. water works, h. 521 W. Water.
Zink, Chas., wood worker, res. 437 Miami.
Zink, Joseph, (Effie), butcher, h. 816 W. High.
Zollinger, John C., res. 402 Broadway.
Zollinger, Matilda, h. 402 Broadway.
**ZOLLINGER, SAMUEL**, (Dora C.), [The S. Zollinger Co.], 502 Caldwell; Home 'phone 264.
**ZOLLINGER, S. CO., THE**, S. Zollinger, pres. and treas.; O. J. Licklider, sec.; wholesale grocers, 431-33 N. Main; both 'phones No. 87.
Zollinger, Wm. J., (Bessie), res. 402 Broadway.

**THE WRIGHT & KUNTZ LUMBER CO., PIQUA, OHIO**
Both Phones 31 Yards, Office, Etc., Cor. South St. and South Ave.
J. A. SHADE, SECY.-TREAS. Manilla Wall and Ceiling Paper, PAROID AND COMPOSITION ROOFING

***There is only one***

***"Bromo Quinine"***

***That is***

***Laxative Bromo Quinine.***

Similarly named remedies sometimes deceive. This first and original Cold Tablet is a WHITE PACKAGE with black and red lettering, and bears the signature of

E. W. Grove

STARR PIANOS EXCELL
115-117 WEST ASH STREET
A. E. SCHMALZIGAN, Mgr. PIQUA, OHIO



# The Standard Rural Route Directory of PIQUA, OHIO 1907-1908

EXPLANATION.

The name appearing first is the head of the family, followed by the wife's name if married, as (Maude). Names following are children over sixteen years of age. The surname appearing but once. Figures show acres owned or rented, as owns 100 a. Direction resident lives from Piqua is stated, also distance and name of road.

## Rural Route No. 1

Aspinall, B. L., (Clara), rents 40 a. 4¾ m. w, township rd.
Aspinall, George, owns 17 a. 4½ m. w, Township rd.
Aspinall, John, (Sufiah), Marge, rents 80 a. 3½ m. w, Clayton pike.
Ake, Martha, (wid. Silas P.), owns 95 a. 4¾m. w, Old Piqua pike.
Anderson, Charles F., (Ella J.), Carry M. Walter F., owns 80 a. 1½ m. w, Clayton pike.
Barberich, Albert, Florist, res. W. Covington.
Barberich, Frank, engineer, res. W. Covington.
Barberich, Joseph, (Catharine), farmer, h. W. Covington.
Barberick, Rehina, ret., h. W. Covington.
Bausman, George A., (Frances), Harlie, Elsie, rents 80 a. 5¼ m. s w, German pike.
Brown, Charles A., (Mary E.), owns ½ a. 1¾ m. w, Covington pike.
Brown Clara, owns 50 a. 3 m. S, Washington pike.
Brown, Rufus, (Ellen J.), Mable, owns 9 a. 1½ m. w, Covington pike.
Brown, T. C., (Susie), owns 185 a. 3¼ m. s, Washington pike.
Brinkman, Clara E., (wid. Jasper H.), Agnes, John H., owns 40 a. 4 m. w, Covington pike.
Brubaker, C. E., (Cassie E.), rents 40 a. 4 m. w, Township rd.
Buacher, John, (Sarah E.), owns 10 a. 2¾ m. w, Clayton pike.

Caldwell, Frank, (Barbara), Wm., 120 a. 2¾ m. w, Covington pike.
Campbell, Richard, farm hand, res. 1¾ m. w, Covington pike.
Cartwright, Stephen, (Katie), owns 2 a. 3½ m. s w, Washington pike.
Cathcart, John F., (Lena M.), owns 25¼ a. 1¾ m. s w, Washington pike.
Childers, Esta, (Nancy E.), Estella, rents 50 a. 3 m. w, Covington pike.
Colemorgan, Charles, (Mary), owns 10 a. 5¼ m. s w, German pike.
Collins, Mary E., (wid. Hiram), res. 1¼ m. w, Cayton pike.
Collins, Ross, (Ollie), Pearle, rents 40 a. 3½ m. w, Covington pike.
Crapsey, Theodore, (Laura), rents 89 a. 4¾ m. w, Old Piqua pike.
Defrees, Joseph, (Laura A.), owns 50 a. 1¾ m. w, Covington pike.
Denman, Hudson, (Artie), rents 80 a. 4 m. w, Clayton pike.
Drake, B. L., (Cora), rents 130 a. 2 m. s, Gordon rd.
Drake, J. C., (Ada), owns 85 a. 2½ m. s w, Washington pike.
Drake, Jennie, (wid. Thomas), owns 200 a. 2 m. s w, Washington pike.
Drake, J. J., (Elma), owns 145 a. 2 m. s w, Washington pike.
Drake, T. A., (Anna M.(, Meroa A., Ruth A., owns 130 a 2 m. s, Gordon rd.
Dreess, Fred, (Catharine M.), rents 52 a. 3½ m. w, Clayton pike.
Dross, Harry, (Grace), rents 64 a. 2½ m. w, Clayton pike.
Du Bois, Alexander, (Lena), rents 80 a. 2¾ m. w, Old Piqua pike.
Du Bois, George L., (Anna), rents 80 a. 4¾ m. w, Old Piqua pike.
Elbin, John, (Ellen), owns 20 a. 5 m. s w, German pike.
Elicker, Henry, farm hand, res. 3 m. w, Covington pike.
Elliott, Robert K., (Grace), owns 60 a. 3 m. s w, Washington pike.
Favorite, Charles H., (Minnie), rents 250 a. 2¼ m. w, Old Piqua pike.
Favorite, Daniel C., (Flora), rents 80 a. 3½ m. s w, Washington pike.
Freeman, John, (Rosella), Carl, rents 168 a. 2 m. w, Clayton pike.
Freeman, R. H., (Grace), rents 52 a. 2½ m. w, Clayton pke.
Franke, Bernard, (Anna), owns 30 a. 3¾ m. w, Covington pike.
Franke, Joseph, (Marie), rents 30 a. 3¾ m. w, Covington pike.
Frankie, Benjamin, (Eliza), rents 95 a. 3¾ m. w, Covington pike.
Frankney, Joseph, (Laura), lab., h. W. Covington.
Gangloff, Celia, owns 120 a. 4¾ m. s w , German pike.
Gangloff, Phelix, owns 120 a. 4¾ m. s w, German pke.
Gillin, Rusbin, ret., h. W. Covington.
Goans Kenneth, lab., res. W. Covington.
Goings, Wm., (Eliza J.), rents 95 a. 4¾ m. w, Old Piqua pike.
Graham, Jane L., (wid. Wm. H.), Martha E., owns 85 a. 2 m. w, Covington pike.
Graham, Robert F., rents 110 A. 2 m. w, Covington pike.
Gustin, Elmer, farm hand, res. 3¼ m. s, Washington pike.
Gustin, Leroy, (Floy), farm hand, 3¼ m. s, Washington pike.

PORTER'S PAIN KING
Speaks for Itself—IF You Want the Best BUY IT—The Geo. H. Rundle Co.



Hall, Wm. C., (Anna E.), Raymond, Daisy M., rents 7 a. 4¼ m. s w, German pike; gets mail Gen. Del.
Heitzman, Jacob, (Margaret), owns 80 a. 3¾ m. w, Clayton pike.
Hilderbrend, J. J., (Barbara), rents 55 a. 2½ m. w, Clayton pike.
Howe, George, (Manerva), Glenn, owns 160 a. 2¾ m. w, Covington pike.
Irvin, J. M., (Mattie), farm hand, 2 1-3 m. s w, Washington pike.
Irvin, John W., (Addie), owns 72½ a. 4½ m. s w, German pike.
Irvin, Wilbur W., (Ollie A.), rents 20 a. 5 m. s w, German pike.
Jones, W. W., (Emma), rents 50 a. 3½ m. w, Covington pike.
Johns, John A., (Susanna), rents 9 a.3 m. w, Old Piqua pike.
Johnson, Alice B, res. 2 m. w, Covington pike.
Johnson, Margaret A., owns 230 a. 2 m. w, Covington pike.
Kerr, Wm. A., (Euphemia), owns 120 a. 3 m. w, Covington pike.
Kimmes, Phillip, Sr., Phillp, Jr., rents 120 a. 2¼ m. w, Clayton Pike.
Kopp, Charles M., (Margaret), George, Edward, owns 10 a. 1¼ m. w, Clayton pike.
Lambert, Wm. H., (Lucy), owns 40 a. 3½ m. w, Clayton pike
Laughman, Charles, (Fianna), owns 30 a. 3½ m. s, Washington pike.
Licklider, A. L., (Osa), owns 30 a. 3½ m. s, Washington pike.
Licklider, D. S., (Dora M.), rents 52 a. 4½ m. s w, German pike.
Licklider, George W., (Louise), John C., 115 a. 4 m. s, Washington pike.
Linebarger, Mary, (wid. James C.), owns 1 a. 4 m. w, Covington pike.
Livingston, B. F., (Dora), farm hand, res. 1 1-3 m. s w, Washington pike.
McCracken, H. S., (Charity), Elmer, Bertha, owns 85 a. 5 m. s w, German pike.
McMaken, J. Wm., (Emma F.), Leo E., rents 80 a. 3¾ m. w, Clayton pike.
McMaken, Malen, (Emma), rents 80 a. 4 m. w, Clayton pike.
McMaken, Morton, (Mary), Wilson, Fred, Katie, Clyde, Retta, rents 90 a. 4 m. w, Clayton pike.
Maur, Alma, ret. res. 4 m. w, Townsihp rd.
Miller, Louis C., (Mary E.), farm hand, res. 2 m. w, Old Piqua pike.
Miller, Wade I., (Minnie), rents 110 a. 3½ m. w, Clayton pike.
Moon, Oscar, (Jennie), rents 5 a. 2½ m. s w, Washington pike.
Morrow, Charles A., (Louise), rents 55 a. 4 m. s w, German pike.
Morrow, Harry I., owns 72 a. 2¾ m. s w, Washington pike.
Morrow, Henry, (Blanche), rents 70 a. 2½ m. w, Clayton pike.

Morrow, James, owns 55 a. 4 m. s w, German pke.

Morrow, John W., (Sarah A.), owns 136 a. 2¾ m. s w, Washington pike.

Morrow, Luella N., owns 59 a. 2¾ m. s w, Washington pike.

Morrow, R. E., (Eva), Leroy, rents 93 a. 3¾ m. s w, German pike.

Morrow, Wm. W., (Angie), owns 40 a. 3 m. s w, Washington pike.

Motter, Wm. H., (Margaret), rents 80a . 2 m. w, Clayton pike.

Mowry, Myrtie, res .2 m. s w, Washington pike.

Myers, J. W., (Mary E.), blackhmith, 4 m. w, Township rd.

Neth, Martin, (Mattie), owns 38½ a. 3¼ m. w, Old Piqua pike.

Nill, Samuel, (Maggie), rents 52 a. 3 m. w, Old Piqua pike.

Oakes, Ira, (Anna H.), rents 5 a. 4½ m. s w, German pike.

Oda, John, (Elizabeth), Minnie, owns 50 a. 4½ m. s w, German pike.

Oda, Wm., (Mary E.), Edna B., rents 75 a. 3¾ m. s w, German pike.

Potter, James B., (Martha), Goldie, rents 100 a. 4½ m. w, Clayton pike.

Purdy, Wm. A., (Nancy), owns 32 a. 2½ m. w, Old Piqua pike.

Redenbo, Wm. F., (Anna), rents 160 a. 1¼ m. w, Clayton pike.

Redinger, Isriel, (Susan), ret. h. W. Covington.

Robbins Walter (Anna), rents 50 a. 2 m. s w, Washington pike.

Roecker, Anna, res. W. Covington.

Roecker, Catharine, res. W. Covington.

Roecker, Lenard, (Barbara), lab., h. W. Covington.

Rice, F. C., (Elizabeth), owns 64 a. 3 m. w, Clayton pike.

Rozell, J. B., (Pearle), rents 50 a. 7¾ m. n e, Simmons pike.

Russell, Earl, (Laura), rents 160 a. 2¾ m. w, Covington pike.

Schaffer, Rachael, Mrs., John Anthony, owns 20 a. 3¾ m. w, Covington pike.

Smith, Louis, (Mary), Mamie, Freida, Edna, owns 25 a. 1½ m. s w, Washington Pike.

Snyder, Abraham, (Sarah), farmer, h. W. Covington.

Stanley, Isaac, (Luldu B.), rents 85 a. 2 m. w, Covington pike.

Stephan, John G., (Lena), George, rents 80 a. 2½ m. w, Covington pike.

Stevens, Samuel, (Anna E.), teamster, h. W. Covington.

Studebaker, Daniel, (Catharine), rents 6½ a. 4¼ m. w, Township rd.

Stoltz, Horace, (Edna), rents 6 a. 4½ m. s w, German pike.

Stump, W. L., (Alma), rents 210 a. 2¼ m. s w, Washington pike.

Toon, Arthur E., (Alice), farmer, h. W. Covington.

Toon, A. W., (Louisa), lab., h. W. Covington.

Wackler, Charles, (Mary J.), owns 25 a. 5½ m. s w, German pike.

Watern, John, farm hand, res. 2¼ m. w, Old Piqua pike.

Weingart, Charles, Josepha, Frank, John, owns 30 a. 2 m. w, Old Piqua pike.

STARR PIANOS EXCELL
115-117 WEST ASH STREET
A. E. SCHMALZIGAN, MGR. PIQUA, OHIO



Weldy, Lucy A., (wid. Uriah), Robert, 21 a. 1½ m. w, Covington pike.
Wenrick, W. B., (Dora), owns 100 a. 4½ m. w, Old Piqua pike.
Wetzel, Charles W., (Amy), rents 150 a. 4½ m. s w, German pike.
Wetzel, John, (Eliza), rents 40 a. —— m. s w, German pike.
Wolf, Mary L., (wid. John C.), owns 69½ a. 3 h. w, Clayton pike.
Woodruff, Walter J. (Retta M.), owns 37 a. 2¾ m. w, Clayton pike.

## Rural Route No. 2

Adams, Frank E., (Nellie M), owns 7 a. 1½ n e Plattsville pike.
Atkinson, Kinsey T., (Lida), rents 83 a. 3 m. e, Sidney rd.
Barnhart, Mary Mrs., res. 3 m. e, Sidney rd.
Beam, Barbara, res. 5½ m. n e, Snodgrass pike.
Bigger, John R., (Martha A.), owns 150 a. 6¼ m. n e, Snodgrass pike.
Bodkin, Dennis, (Mary J.), owns 6 a. 1¾ m. n e, Plattsville pike.
Bowers, Frank, (Hettie), rents 70 a. 6½ m. n e, Snodgrass pike.
Buchanan, James D., (Emma), Hurbert, Helen, owns 80 a. 2½ m. e, Sidney rd.
Clouse, Joseph A., (Anna), owns 4 a. 1¼ m. n, Plattsville pike; mail, Gen. Del.
Coddington, J. B., (Bessie), rents 24 0a. 6½ m. n e, Snodgrass pike.
Coffing, Wm. T., (Harriet T.), Leroy, owns 150 a. 3¼ m. n e, Plattsville pike.
Costello, John, (Johanna), rets 86 a. 5 m. n e, Snodgrass pike.
Covault, Pearl D., (Mary), rents 100 a. 3¼ m. n e, Kerns rd.
Covault, James, (Emma J.), rents 100 a. 4 m. n e, Snodgrass pike.
Cress, Mary, (wid. George J.), res. 8 m. n e, County Line rd.
Crow, Carl, farm hand, res. 4½ m. n e, Plattsville pike.
Denman, A. A., (Anna), Robert, Bessie, owns 27 a. 3¼ m. n e, Plattsville pike.
Denman, Clyde, farm hand, res. 6½ m. n e, Snodgrass pike.
Denman, James B., (Henretta), Iva C., Alva C., rents 80 a. 3¾ m. n e, Snodgrass pike.
Denman, John G., Arthur C., Melva M., owns 15 a. 2 m. n e, Plattsville pike.
Denman, James, (Retta), Iva, Alva, Clyde, owns 14 a. 3¾ m. n e, Snodgrass pike.
Denman, Thomas G., farm hand, res. 1¾ m. n e, Kerns pike.

Devenney, Luthur, (Caroline), owns 80 a. 5½ m. n e, Snodgrass pike.

De Weese, Peter, (Nellie F.), rents 25 a. 5 m. n e, Snodgrass pike.

Du Bois, Edgar, (Ollie), Nellie, owns 65 a. 1½ m. n, Plattsville pike.

Duncan, Jennie L., (wid. Wm. A.), owns 100 a. 2 h. n e, Kennard.

Duncan, S. Frank, (Louretta), owns 118 a. 2 m. n e, High Banks rd.

Ford, Harry, farm hand, res. 6½ m. n e, Snodgrass pike.

Frost, E. P., (Sallie), owns 65 a. 3 m. n e, Plattsville pike.

Frost, J. M., (Armata), Alice L.,owns 106 a. 2½ m. n e, Plattsville pike.

Gearheard, J. W., (Maude), Georgie, rents 95 a. 4 m. n e, Plattsville pike.

Green, Floyd, farm hand, res. 7 m. n e, Plattsville pike.

Gesseman, Harvey, (Katie), Cloyd, May, rents 94 a. 2¼ m. n e, Kerns rd.

Grissom, John Wm., (Mary), farm hand, res. 1½ m. n e, Plattsville pike.

Haney, Elmer, farm hand, res. 5½ m. n e, Snodgrass pike.

Haney, Hannah, res. 7½ m. n e, County Line rd.

Haney, James G., (Ethel), rets 40 a. 7½ m. n e, Plattsville pike.

Haney, Margaret, (wid. Anthony J.), owns 40 a. 7½ m. n e, Plattsville pike.

Hall, Louisa, (wid. Conover), Belle, 15 a. 3 m. e, Sidney rd.

Hannah, Cleo, res. 3¾ m. n e, Sidney rd.

Harbaugh, Hubert, (Hattie), rents 80 a. 5 m. n e, Plattsville pike.

Hartley, George, (Mary), Raymond, owns 2 a. 7¾ m. n e, Snodgrass pike.

Hetzler, Benjamin F., (Ollie), rents 110 a. 6¾ m. n e, Plattsville pike.

Hetzler, Charles, F., (Libbie), rets 30 a. 6¾ m. n e, Plattsvlle pike.

Hetzler, Clyde, (Minnie), rets 51 a. 7 m. n e, Plattsville pike.

Hetzler, Daniel, (Mary A.), owns 12 1-3 a. 6¾ m. n e, Plattsville pike.

Hetzler, Elizabeth, owns 20 a. 7½ m. n e, Plattsville pike.

Hetzler, Frank (Ida), rets 40 a. 7 m. n e, Plattsville pike.

Hetzler, Jacob B., (Rebecca), owns 80 a. 7¾ m. n e, Simmons pike.

Hetzler, J. E., (Jennie), Ray, rents 80 a. 7 m. n e, Snodgrass pike.

Hetzler, Jennie, (wid. Clinton), owns 80 a. 5 m. n e, Plattsville pike.

Hetzler, Mary A., (wid. James), res. 6¼ m. n e, Snodgrass pike.

Hetzler, Rhoda, (wid. George Wm.), owns 110 a. 6¾ m. n e, Plattsville pike.

The Pioneer Pole & Shaft Co.
Manufacturers of CARRIAGE POLES AND SHAFTS
ORR-FLESH BUILDING PIQUA, OHIO



Hetzler, Sarah A., (wid. John B.), owns 51 a. 7 m. n e, Plattsville pike.

Hill, Frank C., (Cad), rents 40 a. 6½ m. n e, Plattsville pike.

Hill, Uzal E., (Sarah J.), Letha, James B., owns 120 a. 6¼ m. n e, Snodgrass pike.

Hill, Willis S., (Alice), Nora M., Lenord U., Catharine C., Martha A., owns 100 a. 5¼ m. n e, Snodgrass pike.

Himmerlight, John H., (Mary), owns 11 a. 4¾ m. s e, Simmons rd.

Houser, Earl Wm., (Bertha M.), rents 80 a. 6 m. n e Snodgrass pike.

Hunt, John, (Mary C.), Charles H., Joseph W., rents 122 a. 2¼ m. n e, High Banks rd.

Jackman, August, owns 21 a. 1¼ m. n e, High Banks rd.

Jackson, John, farm hand, res. 2¾ m. n e, Kerns rd.

Johnson, Charles, (Virley), rents 4 a. 1½ m. n, Plattsville pike.

Jones, Wm., (Maude), rents 126 a. 2¾ m. n e, Kerns rd.

Kenrod, E. D., (Ella), owns 107 a. 2 m. n e, High Banks rd.

Kerns, Elias, (Mary B.), owns 130 a. 2 m. n e, Kerns rd.

Kerns, Jerry F., (Myrtle F.), rents 125 a. 3¾ m. n e, Sidney rd.

Kerns, Lulu, (iwd. Benjamin D.), Forest, rents 130 a. 1¾ m. n e, Kerns rd.

Kerns, S. K., (Aggie), owns 140 a. 3¾ m. e, Sidney rd.

Kerns, S. W., (Angeline), Clyde, owns 125 a. 3¾ m. n e, Sidney rd.

Kiser, Edward, (Ella), owns 5 a. 7½ m. n e, Snodgrass pike.

Kuechler, Edward, (Elizabeth), Albert, rents 30 a. 2¼ m. n e, Plattsburg pike.

Lane, Waldo, (Maude), rents 120 a. 5½ m. n e, Snodgrass pike.

Layman, Mary J. (wid. John M.), George M., Archie E., rents 80 a. 5¾ m. n e, Plattsville pike.

Line, Esther, owns 36½ a. 5 m. n e, Snodgrass pike; mail, Gen. Del.

Link, Frank D., (Amanda), Elmer, rents 25 a. 1 m. n, Plattsville pike.

Linsley, Louis, (Sarah), farm hand, 2½ m. n e, Kerns rd.

Love, Alonzo F., (Bessie), rets 125 a. 2½ m. n e, Kerns rd.

Luttrell, George P., (Flora), rents 174 a. 2¾ m. n e, High Banks rd; mail, Gen. Del.

McKinley, Charles L., (Ada), owns 40 a. 7 m. n e, Snodgrass pike.

McKinley, George F., owns 40 a. 7 m. n e, Snodgrass pike.

McKibeen, Charles S., (Myrta), rents 10 0a. 3½ m. n e, Plattsville pike.

McKnight, S. G., owns 240 a. 4¼ m. n e, Plattsville pike.

Maggert, Pierson, (Rosa), farm hand, res. 6¼ m. e, Simmons pike.
Manning, Levi, rents 36¾ a. 5 m. n e, Snodgrass pike; mail, Gen. Del.
Marrs, E. O., (Lydia C.), owns 12¾ a. 2¼ m. n e, Plattsville pike.
Marrs, Henry H., (Mary), Bessie, rents 60 a. 2¾ m. n e, Kerns rd.
Maxwell, Ella, owns 29 a. 2 m. n e, Plattsville pike.
Maxwell, S. C., (Bessie), Clarence E., owns 46 a. 2 m. n e, Plattsville pike.
Miller, Agnes M., owns 31 a. 1¼ m. n e, High Bnks rd.
Millhouse, Elmer, Anna D.), owns 95 a. 3½ m. n e, Plattsville pike.
Millhouse, Morris, res. 2¾ m. n e, Kerns rd.
Mills, Elmer E., (Emma), rents 80 a. 7 m. n e, County Line rd.
Moore, Charles G., (Tena), rents 150 a. 4½ m. n e, Plattsville pike.
Moore, Lewis, J. Harry, Luara, Clara, rents 160 a. 5 m. n e, Plattsville pike.
Moore, Wm. E., (Jennie), Bonnie, owns 76 a. 3¾ m. n e, Plattsville pike.
Morgan, H. P., (Mary M.), owns 36½ a. 4¾ m. n e, Snodgrass pike.
Morrin, Watson E., (Amanda B.), owns 180 a. 3 1-3 m. n e, Old Sidney rd.
Morrow, James, E., owns 80 a. 8¾ m. n e, County Line rd.
Morrow, Maggie J., owns 80 a. 8¾ m. n e, County Line rd.
Negley, F. I., (Anna), rents 104 a. 3 m. n e, Plattsville pike.
Overholtdzer, Perry, farm hand, res. 6½ m. n e, Snodgrass pike.
Peters, August, (Sadie), Leoda, owns 53 a. 2¼ m. s w, Brown's rd.
Pottorf, Della, (wid. Frank B.), owns 17 a. 7 m. n e, Plattsville pike.
Proctor, F. C., (Edith), rents 111 a. 6 m. n e, Plattsville pike.
Proctor, Sarah C., (wd. George), res. 6 m. n e, Plattsvlle pike.
Reed, Wm. O., farm hand, res. 1¾ m. n e, High Banks rd.
Rees, Wm. E., (Della), rents 150 a. 2¼ m. n e, Kerns rd.
Reeve, Wm., (Ella), Clyde, rents 106 a. 4¼ m. e, Simmons rd.
Rice, Wm. P., (Abbie), rents 1 a. 2¼ m. n e, Kerns rd.
Rue, Albert, (Sarah), farm hand, res. 5 m. n e, Plattsville pike.
Sanders, Andrew J., rents 13 a. 2½ m. s w Brown's rd.
Sanders, George M. (Alice), owns 94 a. 6 m. n e, Snodgrass pike.
Sanders, John G., (Mamie), rents 94 a. 6 m. n e, Snodgrass pike.
Sanders, S. M., (Eva), owns 337 a. 5¾ m. n e, Plattsville pike.
Schulz, Henry, (Theresa), rents 9 a. 1 m. n, Plattsville pike.
Shell, Hannah J., (wid. Thomas), owns 111 a. 6 m. n e, Plattsville pike.
Simmons, B. F., (Rachel J.), Charles L., owns 240 a. 7 m. n e, Snodgrass pike.
Sims, D. B., (Sarah A.), owns 8 a. 7½ m. n e, County Line rd.
Sims, Wm. F., (Marthia J.), Mary E., owns 124 a. 7½ m. n e, Plattsville pike.
Smith, Lawrence, (Mattie), rents 25 a. 3½ m. n e, Plattsville pike.

**THE WRIGHT & KUNTZ LUMBER CO., PIQUA, OHIO**
**ALL KINDS OF WHITE PINE, POPLAR AND CYPRESS LUMBER**
**Both Phones 31 Yards, Office, Etc., Cor. South St. & South Ave.**



Snyder, John H., (Kate), Jessie, owns 80 a. 7¾ m. n e, Snodgrass pike.
Snyder, Oliver, (Melva), farm hand, res. 2¼ m. n e, High Banks rd.
Stein, Charles J., (Mary), Florence, owns 80 a. 4½ m. n e, Sidney rd.
Stein, John C., (Harriett), owns 8 a. 1 m. n, Plattsville pike.
Stillwell, M. J., (Angie,, owns 57 a. 3 m. s. w, Brown's rd.
Stutsman, Albert, (Mate), owns 45 a. 4¼ m. n e, Snodgrass pike.
Sullenberger, Otho, (Jennie), farm hand, res. 3¾ m. e, Sidney rd.
Sullenbarger, Wm. A., (Rebecca A.), Lulu A., owns 1 a. 7½ m. n e, Snodgrass pike.
Taylor, G. N., (Jennie), rets 100 a. 6½ m. n e, Plattsville pike.
Valentine, L. E., (Maggie), Ilo, rents 74 a. 8¾ m. n e, County Line rd.
Walburn, Aaron, (Elizabeth), Lizzie, Moses, rents 2 a. 7¾ m. n e, Plattsville Pike.
Walburn, A. L., (Nellie), rents 147 a. 6½ m. n e, Snodgrass pike.
Walburn, Oral R., student, res. 6½ m. n e, Snodgrass Pke.
Wead, Ella J., res. 4¼ m. n e, Plattsville Pike.
Webster, B. H., (Elizabeth), owns 29 a. 6¼ m. n e, Plattsville pike.
Wegner, Constantine C., (Clara), owns 53 a. 3 m, s w, Brown's rd.
White, J. C., (Manervie E.), Goldie, Myrtle, owns 62 a. 3¾ m. n e, Snodgrass pike.
Whited, Celia, (wid. Amos G.), Luther J., rents 100 a. 5¼ m. e, Snyder Pike.
Wiley, Joseph S., (Nancy M.), rents 100 a. 1¾ m. n e, Plattsville pike.
Wiley, Penelope, (wid. Wm. J.), Mary L., owns 13 a. 1½ m. n e, Plattsville pike.
Wilkinson, Mary, (wid. Samuel), res. 2½ m. n e, Kerns rd.
Willson, A. E., rents 66 a. 7½ m. n e, Simons pike.
Yenney, Fred O., (Mary), rents 53 a. 1½ m. n e, High Banks rd.

There is only one

"Bromo Quinine"

That is

Laxative Bromo Quinine

# Rural Route No. 3

Adams, Maggie, res. 2 m. s e, New Troy pike.
Adams, Q. J., owns 135½ a. 2 m. s e, New Troy pike.
Anderson, Charles H., (Mary), rets 130 a. 3¼ m. e, Statler pike.
Bard, Rockwell, (Mary), owns 6 a. 5¼ m. s e, Peterson pike.
Beedle, J. D., (Lulu), owns 19½ a. 4 m. e, Statler pike.
Bell, Earl, (Hattie), owns 1 a. 1 m. s e, Statler pike.
Bewley, Mary, (wid. Hartley), owns 2½ a. 1 m. s e, New Troy pike.
Browne, Harlie, (Ethel), rents 80 a. 5 m. s e, Peterson pike.
Browne, J. N., (Cassie), owns 41½ a. 6½ m. s e, Loy pike.
Brown, Elias, (Ida), farm hand, res. 2½ s e, New Troy pike.
Butts, Jackson, (Anna), owns 4 a. 1½ m. s e, New Troy pike.
Carr, Charles E., res. 3 m. s, Troy pike.
Carr, H. S., (Emma), rents 200 a. 3 m. s, Troy pike.
Carr, Sarah, (wid. Mallow), Emily, Netta, owns 5¼ a. 1 m. e, Shawnee pike.
Clark, J. D., (Lucinda E.), Della V., Mary E., rents 100 a. 1½ m. s e, New Troy pike.
Cleland, Fred L., (Catharine A.), Ora V., rents 140 a. 5½ m. e, Sayers pike.
Coate, Charles E., (Maggie), rents 47 a 3. m. s e, New Troy pike.
Collins, J. N., (Catharine), owns 1½ a. ¾ m. s e, New Troy pike.
Covault, Bert, (Florence), owns ½ a. 1 m. s e, Statler pike.
Covault, James, (Belle M.), owns 4½ a. 1¼ m. s e, Statler pike.
Cox, John, (Ida), owns, 14¼ a. 1 m. e, Shawnee pike.
Craft, Harvey, (Sarah E.), Ocie, Claud, rents 80 a. 6½ m. s e, Peterson pike.
Cron, Andrew R., (Lizzie), owns 20 a. 3¼ m. e, Statler pike.
DeWeese, Charles, (Etta), Wilbur G., rents 100 a. 5 m. e, Statler pike.
DeWeese, F. A., (Netta), owns 20 a. 3 m. s e, Peterson pike.
Dixon, George B., (Anna E.), rents 1 a. 3 m. s, Troy pike.
Drake, Mary, (wid. George W.), Frank, owns 160 a 3 m. s e, Loy pike.
Duncan, Anna J., owns 30 a. 5 m. s e, Loy pike.
Dye, James M., (Carrie B.), Ralph E., owns 3 a. 2 m. e, Shawnee pike.
Eldredge, Wm. A., (Menta), rents 40 a. 2 m. e, Shawnee pike.
Esty, Simon, (Rena), Bertha N., owns 3 a. 1 m. s e, Statler pike.
Etter, Harry, (Letta), rents 60 a. 4 m. e, Statler pike.
Ewing, S. J., (Amanda), owns 72 a. 4 m. s e, Loy pike.
Farner, Joseph, ret., res. 1½ m. s e, New Troy pike.
Farris, Wm. M., (Anna), Ray D., res. 3 m. s, Troy pike.
Free, C. D., (Maggie), owns 80 a. 3½ m. s e, Loy pike.
Free, Henry, (Margaret), owns 80 a. 5 m. s e, Peterson pike.
Fry, John, (Lizzie W.), rents 144 a. 1 m. s e, New Troy pike.

GEORGE WORLEY PIQUA, OHIO
BOOKS, STATIONERY, WALL PAPER
CHINA, CUT GLASS, SILVER AND RICH ART AND FANCY GOODS



Fry, T. J., (Ellen E.), rents 120 a. 1 m. e, Statler pike.

Furrow, A. J., (Lou)), owns 83 a. 3½ m. s e, Loy pike.

Furrow, Charles D., (Jennie), rents 90 a. 4½ m. s e, Loy pike.

Furrow, Clay F., Sr., (Clara), Clay F., Jr., owns 15 a. 2 m. e, Statler pike.

Furrow, H. R., (Lola), rents 83 a. 3½ m. s e, Loy pike.

Garby, J. F., (Pearl), owns 220 a. 1½ e, Shawnee pike.

Gearhart, Drucilla, (wid. Wm. R.), owns 100 a. 5 m. e, Statler pike.

Giles Goodrich, (Levina), owns 165 a. 2½ m. s e, New Troy pike.

Gustin, W. Warren, (Dora I.), rents 70 a. 5 m. s e, Peterson pike.

Hageman, C. H., (Laura A.), owns 35 a. 6¾ m. s e, Loy pike.

Harboldt, Conrad, res. 3 m. s, Troy pike.

Hardesty, Charles J., (Sarah N.), Alta, rents 159 a, 7 m. s e, Sayers pike.

Hatch, James W., (Emma F.), Wm. M., Charles E., Rollie, rents 220 a. 1¾ m. s, Troy pike.

Hearst, Mathew, (Mary), Lenard, owns 66 a. 4¾ m. s e, Loy pike.

Heffner, John W., (Mamie), rents 140 a. 2½ m. s e, New Troy pike

Heikes, Albert, rents 160 a. 4 m. e, Statler pike.

Heikes, James, farm hand, 4 m. e, Statler pike.

Heikes, Oscar, (Tillie), rents 38½ a. 3¼ m. s e, Statler pike.

Helmer, Joseph E., (Ora M.), farm hand, res. 3 m. e, Statler pike.

Hershey, B. F., (Katharine), owns 2½ a. 1½ m. s e, Statler pike.

Hinger, George A., (Elizabeth), Fritts, owns 40 a. 2 m, s e, Statler pike.

Hole, Abner, farm hand, res. 4½ m. s e, Statler pike.

Hole, James H., (Margaret), Bessie, rents 80 a. 5½ m. e, Statler pike.

Hole, Larken, (Martha), rents 80 a. 5 m. e, Statler pike.

Hollis, O. C., res. 2½ m. s, Troy pike; gets mail Gen. Del.

Homes, Floyd M., (Maude), rents 66 a. 1¾ m. s e, Statler pike.

Homes, R., (Sarah), Frank, rents 200 a. 4 m. e, Statler pike.

Hottle, C. V., (Myrtle), rents 108 a. 5½ m. s e, Sayers pike.

Houser, Christiana, (wid. Levi), owns 80 a. 2¾ m. s e, Statler pike.

Houser, M. J., (Anna M.), Wilson, rents 95 a. 2½ m. s e, Statler pike.

Houser, M. V., res. 4¼ m. s e, Loy pike.

Houser, S. F., (Belle), Clyde, Forest S., owns 160 a. 5½ m. s e, Loy pike.

Houser, James B., (Amelia), owns 106 a. 6¼ m. s e, Loy pike.

Huddleston, Perry, (Bertha), rents 100 a. 5¾ m. s e, Sayers pike.

Iddings, J. N., (Hannah), Omer, rents 160 a. 7 m. s e, Sayers pike.
Johnson, Fay, res. 2½ m. s e, New Troy pike.
Jones, George W., (Mary), owns 1 a. 1½ m. s e, New Troy pike.
Karnehm, Frank J., (Maude), rents 56 a. 6¾ m. s e, Loy pike.
Karnehm, Harry A., (Pearle), rents 145 a. 4¾ m. s e, Loy pike.
Kelley, Martha, res. 2½ m. s, Troy pike.
Keplinger, Sylvester, (Sarah A.), carpet weaver, owns 2½ a. 1 m. s e, Statler pike.
Kiser, C. E., (Minnie), rents 160 a. 6 m. e, Sayers pike.
Leapley, J. M., (Agnes), Harvey, rents 140 a. 5½ m. s e, Peterson pike.
Laug, George J., (Flora), owns ½ a. 1 m. s e, Statler pike.
Lentz, D. H., (Harriett) owns 8½ a. 1¼ m. e, Shawnee pike.
Levan, David H., (Emma), rents 40 a. 2 m. e, Shawnee pike.
Loy Grant, (Ida), rents 160 a. 3 m. s. e, Loy Pike.
Loy, J. W., (Cynthia A.), owns 160 a. 3 m. s e, Loy pike.
McAlpin, Frank, (Elizabeth), Earl, rents 1 a. 2 m. s. Troy pike.
McCabe, Malinda, (wid. George), George G. Jr., owns 4 a. 1½ m. s, Troy pike.
McGalleard, Wm. L., (Callie), rents 2 a. 7 m. s e, Loy Pike.
McMaster, John A., (Rsina), owns 1 a. 6 m. s e, Peterson pike.
McVety, Frank W., (Lizzie J.), owns 56 a. 4¼ m. s e, Loy Pike.
Manson, David, (Elizabeth), owns 80 a. 4¼ m. e, Statler pike.
Marr, Harry C., (Nancy), rents 160 a. 5½ m. s e, Peterson pike.
Marker, Andrew, (Belle), rents 90a. 3½ m. s e, Peterson pike.
Martin, Hiram, (Minnie W.), rents 170 a. 3¾ m. s e, Loy pike.
Merkling, Jacob, (Katie), rents 1 a. 1 m. e Shawnee pike.
Miles, D. M., (Mary R.), rents 80 a. 4¼ m. e, Statler pike.
Miller, Glenn E., (May), rents 60 a. 4½ m. s e, Loy pike.
Miller, G. F., (Anna E.), Elsie K., Ray W., owns 60 a. 5 m. s e, Loy pike.
Miller, Harry W., (May), rents 65 a. 4 m. s e, Loy pike.
Miller, Lucrutia, res. 5¼ m. s e, Loy pike.
Millhouse, J. M., (Sarah), owns 285 a. 5 m. e, Statler pike.
Millhouse, Murray, (Pearle), res. 5 m. e, Statler pike.
Moore, E. R., (Mattie), John E., rents 40 a. 3¼ m. s e, Statler pike.
Moore, Effie R., res. 4¼ m. e, Statler pike.
Moore, Reuben, (Florence), Frank, Charles, owns 80 a. 5½ m. s e, Peterson pike.
Palser, Clinton W., (Frances), rents 25 a. 2¼ m. s e, Statler pike.
Patterson, John F., (Emma), rents 80 a. 2¼ m. s, Troy pike.
Pence, A. L., (Evalyn), owns 120 a. 3 m. e, Statler pike.
Peterson, Wm. M., (Ida E.), F. Roy, Ralph H., rents 100 a. 6 m. s e, Loy pike.
Phillips, Fannie, res. 2½ m. s, Troy pike; mail, Gen. Del.
Pittsenberger, Frank W., (Ida), rents 56 a. 6¾ m. s e, Loy pike.
Pittsenbarger, Hiram J. (Elizabeth), rents 80 a. 4½ m. s e, Statler pike.

SPORTING GOODS OF ALL KINDS AT THE RIGHT PRICES
GREENAMYER & CO'S. Corner Main and Water



Puterbaugh, Clara, (wid. David), res. 3 m. s e, Loy pike.
Reed, Walter H., (Fannie), rents 9 a. 1½ m. e, Shawnee pike.
Rexer, Edward, (Sarah), owns 1 a. 2 m. e, Shawnee pike.
Riddle, Mary R., (wid. George W.), Wm. A., owns 304 a. 5 m. s e, Loy pike.
Rue, Elizabeth, (wid. John A.), David, rents 11 a. 1¼ m. e, Shawnee pike.
Schaffer, Mary, res. 1½ m. s e, New Troy pike.
Schlosser, Gertrude, res. 1¼ m. s e, New Troy pike.
Shane, George L., (Corlista), Charles, rents 80 a. 3 m s e, Statler pike.
Shultz, Carl F., rents 40 a. 2½ m. s, New Troy pike.
Shawler, George, (Alma), owns 20 a. 6 m. e, Sayers pike.
Sims, C. W., (Martha J.), owns 40 a. 1¾ m. e, Statler pike.
Slagle, Benjamin, farm hand, res. 2½ m. s e, New Troy pike.
Small, D. V., res. 4¼ m. s e, Loy pike.
Small, J. Todd, (Flora M.), Ray, rents 80 a. 4¼ m. s e, Loy pike.
Small, John W., (Bonnie), owns 15 a. 4¼ m. s e, Loy pike.
Smith, Warren K., (Daisy M.), rents 100 a. 4 m. e, Statler pike.
Snyder, David M., (Nora), rents 1 a. 2 m. s, Troy pike.
Spangler, Frank, owns 20 a. 1½ m. s e, New Troy pike.
Spangler, Lebolt, (Christiana), owns 20 a. 1 m. s e, New Troy pike.
Spengler, John L., (Theresia), rents 20 a. 2¾ m. s e, Loy pike.
Spengler, Joseph O., (Minnie), owns 52 a. 1¼ m. s e, New Troy pike.
Speilman, John P., (Florence), rents 160 a. 2¾ m. s e, Statler pike.
Speilman, John, Sr., (Malissa), owns 5 a. 1½ m. s e, Statler pike.
Statler, Blain L., (Marie), res. 1¾ m. e, Statler pike.
Statler, David C., (Jerusa), Frances H., owns 147 a. 2 m. s, Troy pike.
Statler, Harriet, res. 2½ m. s, Troy pike.
Statler, S. K., George, owns 80 a. 2½ m. s, Troy pike.
Statler, Wm. S., (Mary), owns 160 a. 2½ m. s, Troy pike.
Stephan, Daniel, (Peba), rents 160 a. 5½ m. e, Statler pike.
Stewart, John A., (Hattie), rents 80 a. 5 m. s e, Loy pike.
Tabler, Vernon L., (Addie), rents 1 a. 3¼ m. s, Troy pike.
Tatman, James R. (Martha), rents 5 a. 5¼ m. s w, Peterson pike.
Taughnder, Mary E., res. 2¾ m. s e, Statler pike.
Thompson, Edna, res. 4 m. e, Statler pike.
Thompson, Frank C., (Clara), Maude, Allen, owns 99 a. 4½ m. s e, Loy pike.
Vanbargah, Margaret, res. 5 m, s e, Statler pike.

Walker, Wm. H., (Clara), farm hand, res. 2½ m. s Troy pike; gets mail Gen. Del.
Walters, Andrew, (Hattie), rents 160 a. 5½ m. s e, Peterson pike.
Walters, Wm., (Rebecca), Samuel, rents 118 a. 1¾ m. s e, New Troy pike.
Waymire, Mary Y., (wid. John), res. 2 m. s Troy pike.
Wright, Della, (wid. John), res. 1 m. s e, New Troy pike.
Weatherhead, F. H., (Mary A.), Joseph H., rents 100 a. 5¼ m. s e, Loy pike.
Webster, Charles E., (Mary A.), rents 1 a. 1 m. s e, Statler pike.
Webster, Mary L., (wid. Samuel), owns 1 a. 1 m. s e, Statler pike.
Wenrick, Sarah, Mrs., Wm. H., Pearl M., rents 5 a. 3 m. s e, Loy pike.
West, George A., (Lillie M.), Arthur A., Murl H., rents 8¾ a. 1¼ m. s e, New Troy pike.
West, J. A., (Mary E.), Jennie B., owns 15 a. 3 m. e, Statler pike.
Yaste, Stella, res. 5½ m. s e, Loy pike.

# Rural Route No. 4

Angerbright, Joseph, (Mary), Wallace, rents 1 a. 5 m. n w, Buxton pike.
Ashton, W. B., owns 200 a. 2½ m. n w, W. Hardin pike.
Aswalt, Murray, farm hand, res. 1½ m. n w, W. St. Mary pike.
Benning, Stephen, (Maggie), William, Effel, owns 23 a. 1½ m. n, St. Mary pike.
Bicknell, William, (Clara), Owen H., James, rents 2 a. 1 m. n St. Mary pike.
Bolden, Charles, farm hand, 3 m. n, w, Hardin pike.
Booher, Arthur, (Elizabeth), owns 40 a. 5½ m. n w, Adkin pike.
Booher, Charles, (Mary), owns 60 a. 6 m. n w, Adkin pike.
Booher, Charles, owns 80 a. 5 m. n w, Adkin pike.
Booher, Frank, (Belle), owns 80 a. 5 m. n w, Adkin pike.
Booher, George E., (Mattie), Arthur E., owns 60 a. 7 m. n w, Adkin pike.
Booher, John, (Hellen), owns 80 a. 5 m. n w, Buxton pike.
Booher, Mary, (wid. John), owns 60 a. 5½ m. n w, Adkin pike.
Booher, S. J., (Hellen), owns 110 a. 4½ m. n w, Buxton pike.
Braden, Elmer, farm hand, res. 3½ m. n w, St. Mary pike.
Breeze, Isaac S., (Ida), rents 1 a. 7 m. n w, St. Mary pike.
Brown, W. H., (Lydia), owns 120 a. 2 m. n w, Lockington pike.
Brush, Charles, (Ida), Florence, owns 70 a. 7 m. n w, Adkin pike.
Burdsell, Ruben, farm hand, res. 8½ m. n w, Jefferson road.
Carpenter, John, (Emma), Eddie, Laura, owns 70 a. 6 m n, Adkin pike.
Clark, Elza, (Laura), rents 300 a. 5 m. n w. Buxton pike.
Clark, John W., res. 5 m. n w, Buxton pike.

STARR PIANOS EXCELL
115-117 WEST ASH STREET
A. E. SCHMALZIGAN, Mgr. PIQUA, OHIO



Clark, Nelson, res. 5 m. n w, Buxton pike.
Clark, Othello J., res. 5 m. n w, Buxton pike.
Clark, Theodore, (Minnie), farm hand, res. 5 m. n w, Buxton pike.
Colly, Marcia, res. 3½ m. n w, St. Mary pike.
Colly, Wallace, owns 102 a. 3½ m. n w, St. Mary pike.
Crampton, James, farm hand, res. 3½ m. n w, Cor. Line rd.
Delaet, Eugene, (Victoria), rents 80 a. 7 m. n w, St. Mary pike.
Diltz, George, Ralph, rents 80 a. 2 m. n w, Cor. Line rd.
Dodson, Thomas, (Mollie), rents 10¾ a. 2½ m. n w, Lockington pike.
Everly, Frank, (Laura), owns 6 a. 6 m. n w, Adkin pike.
Foster, G. W., (Cora A.), Freda, owns 120 a. 6½ m. n w, St. Mary pike.
Filler, D. O., (Mollie), rents 120 a. 1½ m. n w, St. Mary pike.
Flinn, William N., (Mary A.), Robert B., owns 80 a. 8 m. n w, Adkin pike.
Foster, John, (Clara), Fay, owns 80 a. 6 m. n w, St. Mary pike
Gillespie, Sarah E., (wid. Wilson), owns 80 a. 6 m. n w, Holliday road.
Gillespie, William H., (Luella D.), David R., John L., F. Lenard, Mary E., owns 120 a. 6 m. n w, Buxton pike.
Gillespie, William L., (Viola), rents 80 a. 6 m n w, Holliday road.
Green, Thomas, (Sarah), owns 100 a. 5 m. n w, Buxton pike.
Green, William, (Mattie), Dale, owns 40 a. 5 m. n w, Buxton pike.
Halbert, L. C., (Margery), Lulu, Harley, owns 80 a. 7 m. n w, Jefferson road.
Holliday, Joseph, owns 60 a. 6 m n w, Holliday road.
Haney, William, (Lizzie), rents 90 a. 1½ m. n w, Lockington pike.
Hauschildt, Claus, (Anna), Mary, Louisa, Anna, Catharine, Lily, David, Paul, Fred, Frank, owns 18¾ a. ½ m. n, Lockington pike.
Hecker, George, (Mary A.), owns 36 a. 3 m. n w, Cor. Line rd.
Helman, Louis, farm hand, res. 6 m. n w, Adkin pike.
Helman, Samuel D., (Adah), rents 175 a. 6 m. n w, Adkin road.
Herseg, Abe, (Abigal), owns 80 a. 6 m. n w, Buxton pike.
Hilderbrand, Clinton, (Ella), rents 80 a. 7 m. n w, Jefferson road.
Holliday, Henry K., owns 60 a. 6 m. n w, Holliday road.
Johnston, R. G. (Emily), owns 80 a. 6 m. n w, Adkin pike.
Johnston, W. M., (Flora), owns 80 a. 6 m. n w, Adkin pike.
Jones, Henry, (Belle), owns 95 a. 3½ m. n w, Hardin road.
Jones, John, (Carrie), Luella, owns 120 a. 3 m. n w, St. Mary pike.
Jones, John, Sr., (Laura), owns 191 a. 3 m. n w, Hardin pike.
Jones, Roy, (Ethel), res. 3½ m. n w, Hardin road.

Johnston, Samuel S., (Martha), owns 80 a. 3½ m. n w, Lockington pike.

Jordan, Nelly, res. 5½ m. n w, St. Mary pike.

Killian, J. W., (Amanda), supt. Cemetery Forest Hill, 1 m. n, St. Mary pike.

Killian, V. C., (Emma), packer, 1 m n, St. Mary pike.

Knouff, John, (Ida), owns 80 a. 5 m. n w, County Line road.

Konz, Henry W., (Katie), owns 1 a. 1½ m. n w, St. Mary pike.

Landman, Louis, (Rachael), Jennette, Reuben, Henry, George, Carrie, William, owns 40 a. 3 m. n w, Co. Line road.

Large, Jonas, (Elizabeth), rents 2 a. 8½ m. n w, Jefferson road.

Large, F., (Julia B.), owns 68 a. 3 m. n w, Co. Line road.

Lyon, Wesley, (Susan), rents 1½ a. 1 m. n w, Lockington pike.

McKee, John, (Lulu), owns 202 a. 5 m. n w, Buxton pike.

McKenny, Minerva, (wid. James M.), res. 3½ m. n w, Hardin road.

Morrow, R. V., (Lillian), owns 65 a. 5 m. n w, St. Mary pike.

Marshall, W. H., (Elizabeth J.), rents 60 a. 3½ m. n w, Co. Line road.

Mauchamer, (Amanda), rents 2½ a. 1½ m. n w, Lockington pike.

Meeker, William C., (Jennie R.), Howard, owns 200 a. 3½ m. n w, County Line road.

Melinger, Joseph L., (Christiana), Louisa, Ethel, owns 67 a. 4½ m. n w, Lockington pike.

Meyer, Edward, (Belle), lab., h 1 m. n, St. Mary pike.

Miller, J. E., rents 200 a. res. 2½ m. n w, Hardin pike.

Miller, John H., Floyd, owns 118 a. 3 m. n w, Lockington pike.

Miller, Valentine, (Clara), res. 8½ m. n w, Jefferson road.

O'Brien, Mary, Harry, William, Joseph, Mary, h. 1 m. n w, Lockington pike.

Packman, Frank, rents 80 a. 5½ m. n w, St. Mary pike.

Packman, Louis, rents 80 a. 5½ m. n w, St. Mary pike.

Packman, Margaret, (wid. Henry), res. 5½ m. n w, St. Mary pike.

Patterson, A. L., res. 3½ m. n w, St. Mary pike.

Patterson, C. M., res. 3½ m. n w, St. Mary pike.

Patterson, James, Bessie, Lucy, owns 28 a. 5 m. n w, County Line road.

Patterson, James R., (Carrie), rents 100 a. 5 m. n w, County Line road.

Patterson, Linn, (Courtney), rents 160 a. 5½ m. n w, St. Mary pike.

Patterson, R. C., res. 3½ m. n w, St. Mary pike.

Peters, Angeline, (wid. Samuel), owns 80 a. 8 m. n w, St. Mary pike.

Pickering, Thomas, (Katie), res. 3½ m. n w, St. Mary pike.

Polhamus, David G., (Ella), Frank, John, owns 130 a. 5 m. n w, Buxton pike.

**THE PIONEER POLE & SHAFT CO.**
Manufacturers of **CARRIAGE POLES AND SHAFTS**
**ORR-FLESH BUILDING** **PIQUA, OHIO**



Polhamus, G. S., (Sarah B.), Elsie, owns 86 a. 5 m. n w, Buxton pike.
Page, Cora, res. 2 m. n w, Lockington pike.
Rees, Clifford, (Dessa), rents 45 a. 3½ m. n w, St. Mary pike.
Rees, Rollin, (Addie), rents 45 a. 3½ m. n w, St. Mary pike.
Routt, H. R., (Amandy), Alonzo, rents 1 a. 2 m. n, St. Mary pike.
Russell, James R., (Mahalla), owns 81 a. 5 m. n w, County Line road.
Russell, John A., (Lydia), rents 40 a. 5 m. n w, County Line road.
Schaffer, Martin I., (Bertie), farm hand, res. 5 m. n w, Buxton pike.
Shafner, Daniel, (Lulu), rents 53 a. 3 m. n w, Lockington road.
Short, L. R., (Mildred), wks cemetery, 1 m. n, St. Mary pike.
Sloan, B., (Ida May), owns 32 a. 7 m. n w, Adkin pike.
Soliday, Anna, (wid. John), res. 5½ m. n w, County Line road.
Soliday, John, (Alice), Elsie, owns 36 a. 5½ m. n w, County Line road.
Starbuck, Esther, (wid Edward), res. 2½ m. n w, Hardin pike.
Stein, George, (Ella), owns 10 a. 1 m. n, St. Mary pike.
Steltzer, Sebastian, owns 80 a. 5 m. n w, Buxton pike.
Strome, Anna, (wid. George), rents 80 a. 7 m. n w, Adkin pike.
Tabler, Eleanor, (wid. Edward), owns 80 a. 6 m. n w, Adkin pike.
Tabler, J. H., rents 80 a. 6 m. n w, Adkin pike.
Thomas, C. F., (Emma), supt. hydraulic bank, 2 m. n, St. Mary pike.
Thompson, Davis, (Sarah), owns 40 a. 7 m. n w, Adkin pke.
Thompson, D. J., owns 40 a. 6 m. n w, Adkin pike.
Thompson, Fremont, (Mary I), rents 200 a. 7 m. n w, Adkin pike.
Thompson, John D., (Mazy), Lloyd, Loty, owns 30 a. 7 m. n , Adkin pike.
Thompson, S., (Emma), rents 40 a. 6 m. n w, Adkin pike.
Thompson, Thomas, (Emma), rents 40 a. 7 m. n w, Adkin pike.
Thompson, William, (Myrtle), rents 80 a. 8 m. n w, St. Mary pike.
Thompson, W. B., (Maggie A.), Mary, Dorothy, owns 200 a. 4½ m. n w, St. Mary pike.
Welch, Nicolas F., (Margaret), John L., owns 1 a. 8½ m. n w, Jefferson road.
Weymer, William B., res. 3½ m. n w, St. Mary pike.
Weymer, William, (Sophia A.), Carl E. Gloretta M., farm hand, res. 3½ m. n w, St. Mary pike.
Wicks, Henry, (Laura), rents 120 a. 6½ m. n w, St. Mary pike.
Wldney, John W., (Mary D.), Mary B., owns 153 a. 1 m. n w, Lockington pike.
Williams, D. W., (Lottie), rents 80 a. 8½ m n w, Jefferson road.

Wilson, Joseph D., (Mary), Elizabeth, Fay, Loa, owns 167 a. 2½ m. n w, Lockington pike.
Winks, Harry, (Lizzie), rents 218 a. 3 m. n w, Hardin pike.
Wright, Charles, (Mary), owns 80 a. 6 m. n w, Adkin pike.
Yaner, Webb, (Alva), rents 300 a. 3 m. n w, Lockington pike.
Zimmer, Henry, (Belle), rents 152 a. ¾ m. n w, Lockington pike.

# Rural Route No. 5

Amerine, Allen, (Edna), owns 10 a. 2 m. n w, Versailles pike.
Anderson, Joseph H., (Sarah E.), Della M., owns 5 a. 4 m. n w, Versailles pike.
Bailey, Ben, (Alice), gardner, rents 3 a. 1½ m. n w, Stillwater pike.
Bailey, John H., res. 1½ m. n w, Stillwater pike.
Bireley, Michael, (Elizabeth), Ray, rents 50 a. 3 m. n w, Versailles pike.
Bobinaugh, Philip, (Samantha), owns 30 a. 2 m. n w, Versailles pike.
Brooks, Henry, (Jane), Vearl, Arthur, rents 136 a. 5 m. n w, Stillwater pike.
Brumbaugh, Milton, (Jenny), Hazel, rent 37, a. 1½ m. n w, Stillwater pike.
Brush, Otho, (Esther), rents 84 a. 4½ m. n w, Patterson rd.
Busby, Samuel, (Julia A.), Edna, owns 1 a. 2 m. n w, Versailles pike.
Cahill, Wm. J., (Sarah J.), owns 6 a. 9 m. n w, County Line road.
Carmin, D. S., (Lucy), Cyrus, owns 13 a. 3 m. n w, Stillwater pike.
Carson, William A., (Margaret J.), owns 63 a. 5 m. n w, Stillwater pike.
Chalmers, George, rents 47 a. 2 m. n w, Versailles pike.
Clack, Albert, (Martha), owns 26 a. 7 m. n w, St. Mary pike.
Clay, Giles, (Margaret), owns 2½ a. 2 m. n w, Versailles pike.
Colby, Emma, res. 3½ m. n w, St. Mary pike.
Cornelle, Grant, (Viola), owns 46 a. 2 m. n w, Stillwater pike.
Cruikshant, Samuel, (Viola), owns 1½ a. 1½ m. n, Versailles pike.
Dagenhardt, Aug., (Mary), owns 55 a. 3 m. n w, Stillwater pike.
Dilts, George, (Hattie), rents 80 a. 4 m. n w, Rees road.
Dorse, James, (Catharine), owns 2 a. 1 m. w, Stillwater pike.
Dye, Caroline, res. 1 m. n w, Stillwater pike.
Dye, Laura, res. 1 m. n w, Stillwater pike.
Dye, Thomas S., Leila Maranda, owns 4 a. 1 m. n w, Stillwater pike.
Freeman, Charles D., (Arsima), rents 53 a. 2 m. n w, Stillwater pike.
Galley, Mary J., (wid. George), owns 2 a. 2 m. n w, Versailles pike.
Gebhart, Albert, farm hand, res. 3½ m. n w, St. Mary pike.
Gentner, Anthony, (Anna), rents 93 a. 3½ m. n w, Stillwater pike.

**THE PIONEER POLE & SHAFT CO**
Manufacturers of CARRIAGE POLES AND SHAFTS
ORR-FLESH BUILDING PIQUA, OHIO.



Earhart, H. A., (Lucinda E.), Forest, Lulu, owns 12 a. 4 m. e, Urbana pike.

Free, Earl C., (Etta), rents 70 a. 3¼ m. e, Urbana pike.

Freedman, Frank, farm hand, res. 3¼ m. e, Urbana pike.

Gigandet, Sylvester, (Carrie), Alfred, Alma, rents 160 a. 6 m. n w, St. Mary pike.

Gillespie, Sarah, (wid. Wm.), res. 2 m. n w, Stillwater pike.

Ginn, William, farm hand, res. 3 m. n w, Patterson road.

Goode, Abe, (Susanah), John, rents 16 a. 1 m. n w, Stillwater pike.

Goode, Frank, (Edith), rents 31 a. 2 m. n w, bet. Versailles and St. Mary pikes.

Gustin, James Orville, (Martha D.), rents 50 a. 2 m. n w, Stillwater pike.

Hacker, C., (Belle), rents 235 a. 3½ m. n w, Versailles pike.

Hammon, Edward, (Ida), owns ½ a. 2 m. n w, Versailles pike.

Hammond, W. B., (Amandy), owns 15 a. 2½ m. n w, Stillwater pike.

Hamilton, William J., (Susana), Carlton, Leonard, Roscoe, owns 1 a. 1½ m. n w, Versailles pike.

Hatfield, G. P., (Catharine), owns 20 a. 2 m. n w, Versailles pike.

Hogle, C. L., (Sarah), Hattie, Eliza, Earl, owns 13 a. 1 m. w, Stillwater pike.

Houser, E. W., (Jenny), Clyde, rents 5 a. 1½ m. n w, Stillwater pike.

Hubbard, James, (Lydia), Lawrence, rents 87 a. 4 m. n w, Versailles pike.

Josse, Fred, (Catharine), owns 5½ a. 1½ m. w, Versailles pike.

Knouff, Joseph C., (Mattie S.), Margaret, Ethel, George M., Glenn, Arnold, rents 240 a. 4 m. n w, Patterson road.

Lawhead, William, (Cora), farm hand, 4 m. n w, Patterson road.

Leonard, Thornton, (Margaret), rents 110 a. 3½ m. n w, Rees road.

Levering, A. T., (Caroline), Ed, Ward, 400 a. 5½ m. n w, Levering road.

Levering, J. H., (Alice), owns 20 a. 5½ m. n w, Levering road.

Levering, W. L., Harry, Will, Bessie J., owns 200 a. 5 m. n w, Levering road.

Levering, W. F., (Cora), Mae, owns 6½ a. 2 m. n w, Versailles pike.

Lyons, Margaret, (wid. Wm.), res. 1 m. w, Stillwater pike.

McMurdy, Perry, (Lida), owns 5 a. 2 m. n w, Versailles pike.

Meyer, Fred, (Frances), rents. 31½ a. 1½ m. n w, Stillwater pike.

**THE WRIGHT & KUNTZ LUMBER CO., PIQUA, OHIO**
Both Phones 31 Yards, Office, Etc., Cor. South St. and South Ave.
J. A. SHADE, SECY.-TREAS. **Manilla Wall and Ceiling Paper,** PAROID AND COMPOSITION ROOFING



Mooney, William, (Leota), Bert, owns 2 a. 1½ m. n w, Stillwater pike.
Nason, Amanzie, res. 2 m. n w, Versailles pike.
Nolan, James, farm hand, res. 1½ m. n w, Stillwater pike.
Payne, Daniel, (Margaret), rents 1 a. 1½ m. n, Versailles pike.
Payne, James H., owns 1½ a. 1 m. n w, Versailles pike.
Patterson, W. A., (Mary L.), Mary A., Margaret M., owns 160 a. 3 m. n w, Patterson road.
Pitman, James, (Katy), owns 3 town lots 1½ m. n w, Versailles pike.
Protzman, Henry, Roy, 2 a. 2 m. n, Versailles pike.
Protzman, Oliver, (Laura), owns 2 a. 2 m. n w, Versailles pike.
Rogers, Nancy, Mrs., William, Clifford, owns ½ a. 2 m. n w, Versailles pike.
Rayner, A. John, (Margaret C.), owns 25 a. 2 m. n w, Stillwater pike.
Richardson, W. W., (Elizabeth), owns 2 a. 1 m. n w, Versailles pike.
Rike, J. D., (Cora B.), Wilbur, James B., Carson, Henry, owns 182 a. 4½ m. n w, Stillwater pike.
Robinson, J. E., (Anna), Harry L., Lula E., rents 230 a. 4 m. n w, Stillwater pike.
Russell, James, (Mamie), farm hand, res. 4 m. n w, Stillwater pike.
Sanzenbacher, Albert, owns 50 a. 4½ m. n w, Versailles pike.
Sanzenbacher, Charles, owns 42½ a. 4½ m. n w, Versailes pike.
Sanzenbacher, Ed, owns 42½ a. 4½ m. n w, Versailles pike.
Sanzenbacher, Lulu, res. 4½ m. n w, Versailles pike.
Sanzenbacher, Mary, res. 4½ m. n w, Versailles pike.
Schmidlapp, Chares W., (Catharine), owns 8 a. 4½ m. n w, Versailles pike.
Sigmon, Daniel, (Mary), owns 25 a. 5 m. n w, Stillwater pike.
Sigmon, Philo, (Elmira), owns 25 a. 5 m. n w, Stillwater pike.
Sillman, John, (Pearl), rents 45 a. 2 m. n w, Stillwater pike.
Singer, Alonzo, (Susan), rents 100 a. 5 m. n w, Stillwater pike.
Singer, Elizabeth, res. 4 m. n w, Versailles pike.
Singer, G. P., owns 50 a. 4 m. n w, Versailles pike.
Singer, Mary A., res. 4 m. n w, Versailles pike.
Sipe, John, (Anna), Ralph, 1 a. 2 m. n w, Versailles pike.
Snyder, George W., res. 5 m. n w, Stillwater pike.
Snyder, Nathan, (Barbara), owns 2½ a. 5 m. n w, Stillwater pike.
Shadley, Peter, Ethel, rents 120 a. 3 m. n w, Reese road.
Soullenberger, Mary, (wid. John), Charles, rents 1½ a. 1 m. n w, Vernailles pike.
Sullenberger, Philip, (Clara), owns 1 a. 1½ m. n, Versailles pike.

THE PIONEER POLE & SHAFT CO
Manufacturers of CARRIAGE POLES AND SHAFTS
ORR-FLESH BUILDING PIQUA, OHIO.



Tanning, Wm. J., (Elizabeth), owns 19 a. 2 m. n w, Stillwater pike.
Thomas, John, farm hand, res. 3½ m. n w, Versailles pike.
Wall, James, owns 80 a. 5 m. n w, County Line road.
Wall, Harry, owns 95 a. 5 m. n w, Township Line road.
Wall, Nancy J., (wid. Edward), Harry, James, owns 170 a. 6 m. n w, Township Line road.
Whitney, Charles, (Margaret), rents 7 a. 5 m. n w, Stillwater pike.
Wilkinson, Henry, res. 2 m. n w, Versailles pike.
Wolhaver, George, owns 4 a. 3 m. n w, Stillwater pike.
Wsorman, George, (Ellen), Edward, rents 80 a. 2 m. n w, Versailles pike.
Wyatt, D. F. (Belle), rents 102 a. 3½ m. n w, Versailles pike.
Yeasley, W. J., (May), Winfred G., owns 14 a. 1 m n w, Versailles pike.
Yingst, George, (Maud), rents 32 a. 2 m. n w, Stillwater pike.
Zimmerlin, George, (Ida), rents 80 a. 3 m. n w, Stillwater pike.
Zimpher, John M., (Rhoda), Mertie, Perry, rents 106½ a. 2 m. n w, Versailles pike.

# Rural Route No. 6

Anderson, H. L., (Abbie), Bertha, owns 60 a. 3 m. e, Urbana pike.
Ankerman, Charles H., (Emma), owns 20 a. ¾ m. e, Urbana pike.
Ankerman, Christ, (Mary), Katharine, owns 30 a. ¾ m. e, Urbana pike.
Bradley, John, (Samantha J.), owns 20 a. 1½ m. n e, Looney road.
Byreley, Ernest, (Nora), farm hand, res. 3¾ m. n e, Snyder road.
Carter, Albert, farm hand, res. 3¾ m. e, Urbana pike.
Carmony, F. G., (Alice), owns 79 a. 5 m. e, Urbana pike.
Caven, Burton, (May), rents 86 a. 5¼ m. e, Snyder road.
Caven, J. F., (Nellie B.), owns 350 a. 6 m. e, Simmons piks.
Chesney, R. A., (Sarah E.), owns 2 a. 1¼ m. n e, Looney pike.
Church, Harry B., (Dora), farm hand, res. 1½ m. e, Urbana pike.
Clary, Jasper M., (Louisa), farm hand, res. 3¼ m. e, Urbana pike.
Coddington, J. A., (Alice), Blanche, rents 180 a. 2¼ m. e, Urbana pike.
Covault, George, (Nettie), rents 100 a. 2½ m. e, Urbana pike.
Dickson, Jane, (wid. McKnight), owns 25 a. 4½ m. s e, Springcreek road.
Dickson, Robert M., (Harriet H.), owns 55 a. 4½ m. s e, Springcreek road.
Duncan, James R., owns 300 a. 2¼ m . e, Urbana pike.

**THE WRIGHT & KUNTZ LUMBER CO., PIQUA, OHIO**
Both Phones 31 Yards, Office, Etc., Cor. South St. and South Ave.
J. A. SHADE, SECY.-TREAS. **Manilla Wall and Ceiling Paper,** PAROID AND COMPOSITION ROOFING



Meyer, Henry H., (Mary M.), Hattie, owns 46 a. 2 m. n w, Reese road.
Miller, Levi, (Cordie), owns 15 a. 2½ m. n w, Versailles pike.
Mitchell, J. F., (Fanny C.), owns 65 a. 2½ m. w, Stillwater pike.

**Van De Grift Studio** 420½ NORTH MAIN ST., PIQUA, OHIO.
FINEST PHOTOGRAPHS AT POPULAR PRICES

Free, Wm. H., (Mary J.), Florence G., May A., owns 145 a. 3 m. e, Urbana pike.
Friedmann, John, Frank A., George H., Theresia, owns 50 a. 2½ m. e, Urbana pike.
Garbry, W. B., (Jane), Wm. S., Ella, Carrie, owns 1,000 a. 2 m. e, Urbana pike.
Garbry, Wm. F., (Minnie), rents 50 a. 3½ m. n e, Snyder road.
Giffen, Robert, (Mary A.), Flora A., Hugh M., owns 121½ a. 4½ m. e, Urbana pike.
Glass, Elmer, (Mary), rents 35 a. 1½ m. e, Urbana pike.
Glass, George, res. 1½ m. e, Urbana pike.
Gustin, W. F., (Mary E.), Joseph, Guy, rents 220 a. 4½ m. e, Urbana pike.
Henman, Cory, (Levona), rents 100 a. 3¾ m. e, Urbana pike.
Hill, Guy, (Florence), rents 116 a. 7½ m. n e, Simmons pike.
Killian, Simeon, (Amanda), owns 9 a. 1 m. e, Urbana pike.
Knick, Thomas, (Rebecca), Margaret, Grace, Ferman, Harlie, owns 80 a. 5½ m. e, Snyder road.
Knick, Wm., (Rillie), farm hand, 5½ m. e, Snyder road.
Leahy, Stephen S., (Elizabeth), owns 71 a. 5 m. e, Snyder road.
Looney, L. B., owns 160 a. 2 m. n e, Looney road.
Loughman, Thomas M., (Elizabeth), Jennie, owns 41 a. 4½ m. e, Urbana pike.
Lucas, John A., (Margaret), owns 10 a. 3½ m. n e, Snyder road.
McKinney, F. C., (Anna), Wilburn, Archie, rents 96 a. 2 m. e, Urbana pike.
McKnight, W. J., (Mary), Leota, Lillian, owns 86 a. 5¾ m. n e, Snyder road.
Moore, Lewis, (Nancy J.) Catharine C., Samuel V., rents 172 a. 4 m. e, Urbana pike.
Moore, V. T., (Eva M.), rents 1 a. 4½ m. e, Springcreek road.
Morrow, George B., (Rachael), rents 200 a. 6¼ m. e, Simmons pike.
Motter, Alonzo J., (Anna B.), rents 76 a. 6 m. e, Snyder road.
Patterson, Luther, (Lois), owns 230 a. 4½ m. e, Urbana pike.
Paxson, C. L., (Lillie), rents 67 a. 4½ m. n e, Snyder road.

JAS. W. BROWN
The Popular Priced Tailor
MAY'S OPERA HOUSE BLK.
PIQUA, OHIO
BOTH PHONES



Pearson, Flora A., Mrs., Leroy S., Estella M., owns 87 a. 4 m. e, Urbana pike.
Randolph, John P. (Viola), rents 120 a. 2¼ m. e, Urbana pike.
Robinson, Miriah, (wid. Alexander), Lida, owns 75 a. 3½ m. e, Urbana pike.
Russell, W. B., (Lida), owns 123 a. 3½ m. e, Urbana pike.
Schaffer, Jacob, (Emma), rents 80 a. 4 m. e, Snyder road.
Shaw, L. C., (Myrtle), owns 80 a. 4½ m. n e, Snyder road.
Sherwood, Ralph, farm hand, res. 6 m. e, Simomns pike.
Short, C. H., (Sarah), rents 7 a. 2 m. e, Urbana pike.
Shultz, Wm. C., (Lulu), rents 78 a. 1 m. e, Urbana pike.
Simmons, Harry E., (Daisy), rents 50 a. 7¼ m. n e, Simmons pike.
Snyder, Floyd, (wid. Levi R.), Joseph L., Hettie, owns 20 a. 4 m. n e, Snyder road.
Snyder, Levi W., (Nettie), rents 125 a. 4½ m. n e, Snyder road.
Stephan, Wm. O., (Bertha), rents 80 a. 5 m. s e, Springcreek road.
Stickler, J. C., (Emma C.), Bernace, owns 120 a. 5 m. e, Urbana pike.
Tobias, Henry, rents 1½ a. ¾ m. e, Urbana pike.
Tobias, Mike, res. ¾ m. e, Urbana pike.
Vells, Arthur, farm hand, res. 4½ m. s e, Snyder road.
Viles, E. V., (Elsie), rents 90 a. 6 m. e, Simmons pike.
Villson, John D., (Sarah E.), Phinous W., Jane M., owns 806 a. ¼ m. e, Simomns pike.
Virrig, John A., (Agnes), Karl, Wm., August, Minnie, owns 91 a. 2½ m. e, Urbana pike.
Volf, J. H., (Mary E.), owns 115 a. 3 m e, Urbana pike.
Volf, Mary Ann, res. 3 m. e, Urbana pike.
Vornbrorck, Ernest, (Mary), Homer, rents 40 a. 3½ m. e, Urbana pike.
Vantilburg, Thomas, farm hand, res. 3½ m. e, Urbana pike.

re is only one

"Bromo Quinine"

t is

xative Bromo Quinine.

arly named remedies sometimes
This first and original Cold Tablet
HITE PACKAGE with black
lettering, and bears the signature of

E. W. Grove

**THE WRIGHT & KUNTZ LUMBER CO., PIQUA, OHIO**
*J. A. SHADE, SECY. AND TREAS.*
Both Phones 31 Yards, Office, Etc., Cor. South St. and South Ave.
The Largest Stock and Lowest Prices to Select from. Give us a Trial Order



# PIQUA
# BUSINESS DIRECTORY
## 1907-1908
## CLASSIFIED

NOTE.

* Placed before the classification indicates that such names appearing under the same are contained only by special arrangement with the publishers. Other classifications not so marked are the uniform classifications used in the Standard Directories, and it has been our aim to contain all who were engaged in such business and professions. Where persons and names are omitted it is only because they were reluctant in giving in the proper data requisite to contain under the classification.

ABSTRACTS OF TITLE.

BUCHANAN, A. C., 309 N. Downing.

AGRICULTURAL IMPLEMENTS.

DRAKE, E. L., 122 E. Ash.
ROGERS, W. E., cor. Market Square and E. High.

*AMATUER FINISHING & SUPPLIES.

VAN DE GRIFT, W. K., 420½ N. Main; Home 'phone 475.

*ARCHITECT.

Bowdle, C. F., 72 Young blk.

*ART SUPPLIES.

McCABE, H. A., 322 N. Main.
NASH, G. W., 322 N. Main .
WORLEY, GEORGE, 414 N. Main. (See adv.)

ATTORNEYS-AT-LAW.

Allen, E. H., 401½ N. Main.
BELL, E. M., 421-2 Orr-Flesh blk.
BERRY & HUGHES, 316½ N. Main; Home 'phone 11.
Brooks, G. A., 313½ N. Main.
BUCHANAN, A. C., 309 N. Downing.
DAGANHARDT, JNO. V., 204½ N. Main.

**THE PIONEER POLE & SHAFT CO.**
Manufacturers of **CARRIAGE POLES AND SHAFTS**
**ORR-FLESH BUILDING** **PIQUA, OHIO**



**DE WEESE, A. W.**, 311½ N. Main.
Freshour & Freshour, suite 227 Orr-Flesh blk.
**HARBAUGH, L. O.**, Piqua National Bank bldg.
Hiatt, E. A., rm. 5 Orr blk.
Jamison, C. B., 317½ N. Main.
Jones, M. H., 401½ N. Main.
**KEYT, JAS. WARD**, 317½ N. Main.
Lindsey & Lilley, 401½ N. Main.
**McCULLOCH, SETH**, 418 N. Main.
**REED, B. A.**, City bldg., N. Main.
Smith, J. Harrison, 6 Orr blk.

***ATTORNEY—PATENT.**

**BUCHANAN, A. C.**, 309 N. Downing.

***ATTORNEYS—PENSION.**

**BUCHANAN, A. C.**, 309 N. Downing.
**BUCHANAN, W. W. V.**, 619 Park ave.

**AUTOMOBILES AND AUTOMOBILE REPAIRS.**

**PIQUA AUTOMOBILE GARAGE**, 131 N. Main.

***BARBER SHOPS.**

**ANDERSON, S. W.**, 516 S. Main.
**RAGLIN, L. G.**, 431 W. High.
**WILLS, L. F.**, 535½ South.

***BATHS.**

**RAGLIN, L. G.**, 431 W. High.

**BAKERS.**

Bull, A. W., 518 Boone.
Gerlach, Wm., 525 N. Main.
Glaser, John P., 639 W. High.
Morse, E. J., 201 N. Main.
Pahl, Frank, 122 S. Downing.

**BANKS.**

**CITIZEN'S NATIONAL BANK**, cor. N. Main and E. Ash.
**PIQUA NATIONAL BANK**, n w cor. N. Main and Public Square.
**PIQUA SAVINGS BANK CO., THE**, cor W. High and Public Square.

**BICYCLES.**

**GROSVENOR, WALKER**, 601 N. Main.
Routson, F. O., 127 N. Wayne.

**BICYCLE REPAIRS.**

**GIGANDET, J. H.**, cor. N. Main and E. North.
**MEINDERS, E. H.**, 211 W. High.
Routson, F. O., 127 N. Wayne.

**THE WRIGHT & KUNTZ LUMBER CO., PIQUA, OHIO**
J. A. SHADE, SECY. AND TREAS.
Both Phones 31 Yards, Office, Etc., Cor. South St. and South Ave.
The Largest Stock and Lowest Prices to Select from. Give us a Trial Order



### BILL POSTERS.

Hixon Bros., basement Orr blk.

### *BLANKET MANUFACTURERS.

Orr Felt & Blanket Co., The, 129-31 E. Water.

### BLACKSMITH AND HORSE SHOEING SHOP.

Bushnell, John, 337 S. Main.
Champlin & Kuechler Bros., 217 S. Main.
Dabus & Cruse, 116 E. Green.
Fox, C. D., 657 N. Main.
Fryling & Ballinger, rear P. O.
Heitzman, Samuel, 515 N. College.
Kuhlman, F. W., 536 W. Water.
Reedy, John, 657 N. Main.
Reiber, J. & Son, 220 N. Spring.
Rhodehamel, W. A., 122 E. Ash.

### *BOARDING.

DEAN, MILDRED, 401 S. Wayne.

### BOOK BINDERS.

Caldwell, W. F., 314 N. Wayne.
MAGEE BROS., 124 W. Ash.

### BOOKS AND STATIONERY.

NASH, G. W., 322 N. Main.
WORLEY, G., 414 N. Main.

### BOOTS AND SHOES.

COON BROS., 208 N. Main.
CUT PRICE SHOE STORE, 206 N. Main.
HENNE BROS., 204 N. Main.
NORTON, M., 415 N. Main.
PENCE & LOEFFLER, 222-24 N. Main.
PFISTNER, A. G., 317 N. Main.
Schmitz, Henry, 116 S. Main.

### BOTTLERS.

Lange Brewing Co., The, n e cor. Spring and E. Water.
PIQUA BOTTLING WORKS, 115 S. Main.

### *BOWLING ALLEY.

Atlantic Bowling Alley, C. Fryer, prop., 135 N. Main.

### BOX MANUFACTURERS—WOOD.

Bailey, H P., Box Co., cor. College and Covington.

### BRACKET MANUFACTURERS.

PIQUA BRACKET CO., THE, cor. S. Wayne and Sycamore.

**THE PIONEER POLE & SHAFT CO.**
Manufacturers of **CARRIAGE POLES AND SHAFTS**
**ORR-FLESH BUILDING** **PIQUA, OHIO**



### BREWERS.

Lange Brewing Co., The, n e cor. Spring and E. Water.
Schnell, C. H., Brewery, Urbana pike and E. Ash.

### BROKERS.

**BOARD OF TRADE,** J. T. Edwards, mgr., Young blk., N. Main.
**ELY, W. R.,** 324 Orr-Flesh blk. (See adv.)
Kress, Harry W., (track buyer), 327 Orr-Flesh blk.

### BROOM MANUFACTURERS.

Piqua Broom Factory, 1001 W. Water.

### *BUILDERS' SUPPLIES.

**ANGLE HARDWARE CO.,** 409 N. Main.
**BORDER CITY COAL CO.,** 114 N. Wayne. (Cement and Sewer Pipe.)
**COFIELD, W. O.,** 817 S. Main.

### BUILDING AND LOAN COMPANIES.

**BORDER CITY BLDG. & LOAN ASSN.,** 418 N. Main.
**THIRD PIQUA BLDG. & LOAN CO., THE,** cor. Wayne and W. Ash.

### BUSINESS COLLEGES.

Beck's Academy, Orr blk.
**IDEAL BUSINESS SCHOOL,** Piqua National Bank bldg.

### CARPET CLEANERS.

Piqua Carpet Cleaning & Rug Works, The, 243-5 E. Water.

### CARPETS AND RUGS.

**BIG STORE, THE,** 212-14 N. Main.
**BROWN, J. W.,** 400-04 N. Main.
**BENKERT, G. & Co.,** 212-14 N. Main.
**CAMPBELL, SPERRY & CO.,** 410-12 N. Main.
**CRON & WALKER,** 321 N. Main.
Lane Furniture Co., 424 N. Main.
**LONG, J. E.,** 123 N. Wayne.
Schnaufer, G. F., 102 N. Main.

### CARRIAGE DEALERS.

**DRAKE, E. L.,** 122 E. Ash.
**ENTERPRISE CARRIAGE CO., THE,** 531 & 655 N. Main.
**ROGERS, W. E.,** cor. Market Square and E. High.

### *CARRIAGE REPAIRERS.

**ENTERPRISE CARRIAGE CO., THE,** 531 & 655 N. Main.
Five Points Carriage Works, 536 W. Water.
Reed, W. C., Carriage Co., w S. Spring.
Reisenbeck & Maroney, 115 Park.

### *CARRIAGE POLE & SHAFT MANUFACTURERS.

**PIONEER POLE & SHAFT CO., THE,** 521-530 Orr-Flesh blk. (See adv.)

### *CARRIAGE AND WAGON MAKERS.

Curtis & Reed, Reed blk., N. Wayne.
**ENTERPRISE CARRIAGE CO., THE,** 531 & 655 N. Main.
Five Points Carriage Works, 536 W. Water.

### CHINA, GLASS AND QUEENSWARE.

**ASHTON BROS.,** 417 N. Main.
**CAMPBELL, SPERRY & CO.,** 410-12 N. Main.
**KAISER, A.,** 110 N. Main.
**LIND, H. A.,** 129 N. Wayne.
**McCABE, H. A.,** (French china), 523 N. Main.
Morse, E. J., 201 N. Main.
Piqua Tea Co., Plaza blk.
**WORLEY, G.,** 414 N. Main. (See adv.)

### CIGAR MANUFACTURERS AND DEALERS.

Aker, T. F., 110 W. Water.
Alsmeyer, H., 104 N. Main.
Armstrong, W. H., 312 N. Wayne. (Wholesale.)
Beckert, Joseph, 210½ N. Main.
Beissman & Phillippi, 112 N. Main.
**DETTMAN, H. F.,** n w cor. Public Square.
**GRUNERT, HERMAN,** 521 N. Main.
Koester, G. E., 334 S. Wayne.
McWilliams, 106 N. Main. (Wholesale.)
Osborne, L. R., 327 N. Main.
Schroerluke, George, 525 South.
**STELZER, GEORGE,** 118 N. Main.

### CLOAKS AND WRAPS.

**BENKERT, G. & CO.,** 212-14 N. Main.
**BROWN, J. W.,** 400-04 N. Main.
**CASH & CREDIT CLOTHING CO.,** n w cor. Main and Water. (See adv.)
New York Store, 406-08 N. Main.

### CLOTHING AND GENTS' FURNISHINGS.

**CASH & CREDIT CLOTHING CO.,** cor. Main and Water. (See adv.)
**FLESH & LOUIS,** 312 N. Main.
Marks, L. & Co., 216 N. Main.
Miller & Rogan Co., 319 N. Main.
Ostertag Bros., 223 N. Main.
**PENCE & LOEFFLER,** 224-26 N. Main.
Wolf, S. J. & Co., 211 N. Main.

**THE PIONEER POLE & SHAFT CO.**
Manufacturers of **CARRIAGE POLES AND SHAFTS**
**ORR-FLESH BUILDING** **PIQUA, OHIO**



### COAL MINERS, SHIPPERS AND DEALERS.

**BORDER CITY COAL CO.**, 114 N. Wayne.
**COFIELD, W. O.**, 817 S. Main.
Collins, A. & Son, 1049 Boone.
**FLACH BROS.**, 431 Wood.
**HUBER, A. A.**, 531 W. Water.
**PETRY, J.**, 421 Miami.
**PIQUA COAL & IRON CO.**, cor Wood and College.
**PIQUA HANDLE & MANUFACTURING CO.**, 1014 W. High; both 'phones 26.
**RECK, CHARLES L.**, 620 S. Main.
Reddick, George Y., 118 N. Chestnut.
Schmidlapp, H. R., bet. Hydraulic and C. H. & D. Ry., South ave.
Statler, D. C. Co., Hemm ave, on C. H. & D.

### *COKE.

**BORDER CITY COAL CO.**, 114 N. Wayne.
**COFIELD, W. O.**, 817 S. Main.
**PIQUA GAS LIGHT & COKE CO., THE**, 622 Spring.

### *COLLECTING AGENCIES.

**GENSLINGER, W. R. & CO.**, 314½ N. Main.

### CONFECTIONERS—RETAIL.

**BUSER, W. T.**, 320 N. Main.
Freyer, F., 217 N. Main.
Fessler & Dunsmore, 421 N. Main.
Gerlach, Wm., 525 N. Main.
Varlan, Nick, 134 N. Main.

### CONFECTIONERS—WHOLESALE.

Armstrong, W. H., 312 N. Wayne.
McWilliams, L. W., 106 N. Main.

### *CONSTABLE.

**GENSLINGER, WILL R.**, 316½ N. Main.

### *CORNICE WORKS.

**NORR, T. H.**, 114 E. Water. (See margin lines.)

### COOPERS.

Elbert, F., cor. College and Covington ave.

### CREAMERIES.

**PIQUA CREAMERY**, W. E. Henderson, mgr., 217 N. College; both 'phones, Bell 423-R; Home 141.

### *CRUSHED STONE MANUFACTURERS.

**OHIO MARBLE CO.**, 736 Cleveland.

### *CUTLERY.

**GROSVENOR, WALKER,** 601 N. Main.

### *DECORATOR.

**NASH, G. W.,** 322 N. Main.

### DENTISTS.

**CRAWFORD, J. L.,** rm. 7 Orr blk.
Fuller, E. S., 532 Orr-Flesh blk.
**HYDE, R. L.,** 421 Broadway.
Kerns, W. C., 104 E. Ash.
**MUNGER, W. H.,** Daniels blk., Wayne and W. Ash.
**RUMMEL, FRANK G.,** cor. Main and Water.
Sheridan, C. W., suite 434 Orr-Flesh blk.
**STEVENSON, W. L.,** 112 W. Ash.
**WILD, DR. M. C.,** cor. N. Main and Water.

### DEPARTMENT STORES.

**BIG STORE, THE,** 212-14 N. Main.
Kaiser, A., 110 N. Main.
O'Toole, O., 218 N. Main.
**BROWN, JOHN W.,** 400-4 N. Main.

### *DIAMOND MOUNTING.

**GREENBANK, H. L.,** 322 N. Main.

### DRUGGISTS.

**ASHTON BROS.,** 417 N. Main.
**GREENAMYER & CO.,** 200 N. Main.
**HEDGES, P. J.,** 325 N. Main.
Ratcliff, W. W., 430 W. High.
**RECK, C. L.,** 620 S. Main.
Red Cross Pharmacy, 219 N. Main.
**WILSON, A. C.,** 330 N. Main.

### DRY GOODS.

**BIG STORE, THE,** 212-14 N. Main.
**BROWN, J. W.,** 400-04 N. Main.
Brown, Mary, 709 Wood.
New York Store, 406-08 N. Main.

### DYERS & CLEANERS.

**BALDWIN, THE TAILOR,** 131 Market.
Busch, H., 129 S. Main.
French Cleaning & Dyeing Co., 307 N. Wayne.
Jordan, W. & Son, 111 W. Ash.
Kussmann, K., 123 Market.
Norris, W. W., 116 N. Wayne.
Sanitary Cleaning & Dyeing Co., 113 W. Water.
**WIMMERS, J. E. & SON,** 202 N. Wayne.

### EGG CASE MANUFACTURERS.

Piqua Packer Co., The, 902 W. Water.

**THE WRIGHT & KUNTZ LUMBER CO., PIQUA, OHIO**
**ALL KINDS OF WHITE PINE, POPLAR AND CYPRESS LUMBER**
**Both Phones 31 Yards, Office, Etc., Cor. South St. & South Ave.**



ELECTRIC LIGHT CO.

MIAMI LIGHT, HEAT & POWER CO., THE, 120 W. Ash.

*ELECTRIC SUPPLIES.

Americaan Electric Co., May's Opera House blk.
Routson, F. O., 127 N. Wayne.

ELECTRO-PLATING.

Louis Electro-Plating Co., The, S. College and Covington ave.

ELEVATORS.

PIQUA ELEVATOR, 211 E. Ash.
SPENCER & MILLER, cor. S. Main and E. Sycamore.

EXPRESS COMPANIES.

ADAMS EXPRESS CO., 130 W. Ash.
U. S. EXPRESS CO., 207 N. Main.
PACIFIC EXPRESS CO., 333 N. Main.

*FANCY GOODS.

NASH, G. W., 322 N. Main.
WORLEY, GEORGE, 414 N. Main. (See adv., margin lines.)

FEED.

Champion Feed Mills, cor. W. Water and Broadway.
Collins & Son, 1049 Boone.
MORROW, R. C., e s W. North.
SEIBERT, FRANK C., 1521 Washington; 'phones 184. (See adv.)
PIQUA ELEVATOR, 211 E. Ash.
People's Feed Store, 113 N. Gordon.
PIQUA MILLING CO., 113 N. Main.
ROBBINS, W. F., n e cor. E. High and Public Square.

FEED BARN.

SPENCER & MILLER, S. Main and E. Sycamore.
WASHING, G., South and S. Gordon.

*FELT MANUFACTURERS.

Orr Felt & Blanket Co., 129-131 E. Water.

*FISH MARKET.

Piqua Fish Market, M. Schneider, Prop., 116 W. Water.

FIVE AND TEN CENT STORES.

KIRBY, F. M. & CO., 316 N. Main.

FLORIST.

SMITH, H. P., 1018 N. Broadway; both 'phones 145.

**FRANK C. SEIBERT--FLORIST**
**Grower of Cut Flowers, Palms, Ferns, Etc.**
**PHONES 184 1521 WASHINGTON AVE.**

### FLOUR—FOUNDRY.

**PIQUA FLOUR CO., THE,** Miami and Hydraulic.

### FLOUR MILLS.

City Mills, 1015 W. High.
**PIQUA MILLING CO., THE,** 113 N. Main.

### FOUNDRIES AND MACHINE SHOPS.

Bowdle Bros., 813-17 Downing.
**GIGANDET, J. H.,** cor. N. Main and E. North.
Gustin & Gilmore, 523 Miami.
Kalbfleisele, C., cor. Water and Spring.
**PIQUA AUTOMOBILE GARAGE,** 131 N. Main.

### FOUNDRY SUPPLY MANUFACTURERS.

Boreas Manufacturing Co., 1010 W. Ash.

### *FRUIT STORE.

Brunetto, Joseph, 115 Market.

### FRUITS—WHOLESALE.

Meredith & Co., 318 N. Wayne.

### FUNERAL DIRECTORS.

**CAMPBELL, SPERRY & CO.,** 410-12 N. Main.
Conley & Brendel, 125 N. Main.
**CRON & WALKER,** 321 N. Main.
**WAGNER, CROVEN & CO.,** cor Wayne and W. Ash.
**WAMMES, LEO H.,** 121-23 W. Water.

### *FURNACES.

**KIENLE, H.,** 211 S. Main.
**NORR, T. H.,** 114 E. Water. (See adv., margin lines.)

### FURNITURE MANUFACTURERS.

**CRON-KILLS CO.,** The. s s First.
**CRON, L. C. & W. L. CO., THE,** n s E. Main.
Hinsch, W. L., 408 E. Ash.
**KING MFG. CO.,** 901 W. Water.
Piqua Furniture Co., The, cor. Clark and South ave.
Sprague-Smith Co., cor. W. Ash and Washington.

### FURNITURE REPAIRING.

McMaken Bros., 605 W. Sycamore.

### FURNITURE—RETAIL. (See also House Furnishings.)

**CAMPBELL-SPERRY & CO.,** 410-12 N. Main.
**CRON & WALKER,** 221 N. Main.
Lane Furniture Co., The, 424 N. Main.
**LONG, J. E.,** 123 N. Wayne.
C. R. Parish & Co. (Installment), 336 S. Main.
Schnaufer, G. F., 102 N. Main.
**WAGNER, GROVEN & CO., THE,** cor. Wayne and W. Ash.

### *GALVANIZED IRON WORKS.

**NORR, T. H.,** 114 E. Water. (See adv., margin lines.)

**THE WRIGHT & KUNTZ LUMBER CO., PIQUA, OHIO**
**ALL KINDS OF WHITE PINE, POPLAR AND CYPRESS LUMBER**
Both Phones 31 Yards, Office, Etc., Cor. South St. & South Ave.



*GARDENER.

GUNTHNER, MARTIN, 1538 Washington.

GAS COMPANIES.

MIAMI VALLEY GAS & FUEL CO., THE, Plaza blk., w s Public Square.

PIQUA GAS LIGHT & COKE CO., THE, 622 Spring.

*GAS AND GASOLINE ENGINES.

DRAKE, E. L., 122 E. Ash.

*GAS GOODS.

GROSVENOR, WALKER, 601 N. Main.

*GOLD FISH.

GROSVENOR, WALKER, 601 N. Main.

GRAIN DEALERS.

Champion Feed Mills, W. Water and Broadway.
City Mills, 1015 W. High.
Kress, Harry W., (track buyer), 327 Orr-Flesh blk.
PIQUA ELEVATOR, 211 E. Ash.
PIQUA MILLING CO., 113 N. Main.
SPENCER & MILLER, cor. S. Main and E. Sycamore.

GRAVE VAULT AND MAUSOLEUM MANUFACTURERS.

PIQUA GRANITE & MARBLE CO., 221-229 E. Water. (See adv., manila cover.)

GROCERS—RETAIL.

ALEXANDER & CO., 514 W. High.
BRUCKER, GEORGE, 428 W. High.
Chryst, Abram, 610 S. Main.
Dickensheets, T. E., 118 E. Ash.
Dutcher Bros., cor. Park and Madison.
Fess Bros., 649 W. High.
Fessler, Oscar, 122 E. Main.
Fisher, Alois, 711 S. Main.
Froebe, Frank, 517 W. Park.
GLASER, WM., 535 S. Downing.
HAUSCHILDT BROS., 125 W. Ash.
HICKEY, EDWARD, 401 South.
HIRBY, W. N., 402 S. Main.
Hopkinson, J. T., 715 W. Wood.
Kipp, A. M., cor. Young and South.
Koester, W. H., 400 S. Wayne.
KROGER GROCERY & BAKING CO., Plaza blk., W. High.
Lebolt, R., 508 N. College.

Lettman, Frances, 828 Ann; home same.
Loeffler, Paul, Plaza blk., W. High.
Louise, D. & Son. 403 N. Main.
**LYONS, D. L. & SON,** 605 Young.
Maley, J. M., 429 N. Main.
Meinders, H. H., 600 S. Main.
**MOTE, LESCAR E.,** 1128 W. Park.
Nettleship, C. W., 827 W. North.
**O'DONNELL, ROBERT,** 1012 South.
Osborn Bros., 1045 N. Broadway.
Ottaway, B. F., 219 First.
Piqua Tea Co., Plaza blk.
Rhoades, W. H., 650 S. Main.
Sexauer, W. F., cor. Wood and Chestnut.
Schneider, Max., 501 N. Main.
Single, George G., 652 W. High.
Staley, Frank, 807 W. Park.
Tabler, O. E., 533 W. Park.
Taylor, James O., 823 South.
Upton & Neley, 125 N. Wayne.
**VALLERY, YENNEY & CO.,** 210 N. Main.
**WASHING, GEORGE,** 700 South.
Young, L. C., 501 W. High.

### GROCERS—WHOLESALE.

**VALLERY, YENNEY & CO.,** 210 N. Main.
**ZOLLINGER & CO., THE,** 431-33 N. Main.

### *GUNSMITH.

Oblinger, D. & Son, 121 Market.

### HAIR DRESSERS.

Jones, Mary J., Mrs., 515 N. Main.
Pettiford, Mrs. S. B., 219 N. Wayne.

### HANDLE MANUFACTURERS.

**PIQUA HANDLE & MFGING. CO.,** cor. W. High and Hydraulic.
**UNITED STATES HANDLE CO., THE,** suites 328-9 Orr-Flesh blk.

### HARDWARE.

**ANGLE HARDWARE CO., THE,** 409 N. Main.
**LAPE, E. W.,** 116-18 W. Ash.
**LEE, G. E.,** 315 N. Main.
Routson, F. O., 127 N. Wayne.
Woodcox, I. N. & Son, 331 N. Main.

### HARNESS MAKERS.

Fisher & Phillippi, 323 N. Main.
Pausch, E. J., 427 N. Main.

### *HARROW MANUFACTURERS.

Blaine Harrow Mfg. Co., The, 1010 W. Ash.

The Pioneer Pole & Shaft Co.
Manufacturers of Carriage Poles and Shafts
ORR-FLESH BUILDING PIQUA, OHIO



### HOTELS.

Bassett Hotel, C. E. Morrow, Prop., 205½ N. Main.
Cottage Hotel, A. W. Smith, Prop., cor. Sycamore and Wayne.
**BECKER HOTEL, THE,** 129 S. Wayne.
Haveman House, G. Haveman, Prop., 602 N. Main.
**LYRIC HOTEL,** G. H. Schnelder, Prop., 115-117 N. Wayne.
**PLAZA HOTEL,** R. J. Grove, Prop., cor. W. High and Public Square. (See front cover.)
Sanks Hotel, Sank Bros., Props. 212 N. Wayne.

### HOUSE FURNISHERS. (See also Furniture—Retail.)

**CAMPBELL, SPERRY & CO.,** 410-12 N. Main.
Lape, E. W., 116-118 W. Ash.
**LONG, J. E.,** 123 N. Wayne.
Parish, C. R. & Co., 336 S. Main. (Installment.)
Schnaufer, G. F., 102 N. Main.

### ICE.

**PIQUA ICE CO.,** 733 N. Wayne.

### ICE CREAM MANUFACTURERS. (See Confectioners.)

### *ICE CREAM PARLORS.

Born, Mrs. F. J., 758 South.
**DEAN, MILDRED,** 401 S. Wayne.

### INSURANCE.

**BUCHANAN, W. W. V.,** 619 Park ave.
**GENSLINGER, W. R. & CO.,** 314½ N. Main.
Grafflin, H. C., rms. 12-14 Orr blk.
**HAGEMAN, C. I.,** (Fire), 10-11 P. O. blk.
**HARBAUGH, L. R.,** Piqua National Bank bldg.
Hodson, Cyrus, rm. 8 Orr blk.
**McCULLOCH, S.,** 418 N. Main.
**MENDENHALL & WILKINSON,** rms. 15-16 Orr blk.
**METROPOLITAN LIFE INS. CO.,** suites 321-3 Orr-Flesh blk.
**PRUDENTIAL LIFE INS. CO., THE,** suites 427-8 Orr-Flesh blk.
Prugh, A. W., 711 N. Downing.
**SCUDDER, B.,** rm. 16 Young blk., 328½ N. Main.
**SCHLOSSER, FRED & CO.,** offices 3-4 Orr blk. and 326 Orr-Flesh blk.
Sheridan, J. B., 312½ N. Main.
**SHIPLEY, J. W.,** 102 E. Ash.
**STELZER, GEORGE,** (Fire), 118 N. Main.
**SYLER, S. D.,** 129 Market. (See adv., margin lines.)
Voice, H. W.,, 422 Orr-Flesh blk.

GEORGE WORLEY PIQUA, OHIO
BOOKS, STATIONERY, WALL PAPER
CHINA, CUT GLASS, SILVER AND RICH ART AND FANCY GOODS



WESTERN & SOUTHERN LIFE INS. CO., THE, rm. 2 Scott Slausson bldg.
WILLIAMS, C. E., 120 W. Ash.

### JEWELERS.

Erb, C. W., 123 Market.
GREENBANK, H. L., 322 N. Main.
Max, J. H., 323-25 N. Wayne.
Richey, M. F., Jewelry Store, The, 107 W. Water.
THOMA, A. & SONS, 122 N. Main.
Wendel, Jacob, 218 N. Main.
Wolford, P. M., 108 W. Water.

### JUNK.

Louis Metal & Iron Co., The, cor. College and Covington ave.
Ohio Scrap Iron & Metal Co., 426-30 Wood.
PIQUA COAL & IRON CO., cor. Wood and College.

### JUSTICES OF THE PEACE.

REED, B. A., City bldg.
SCUDDER, B., rm. 65 Young blk., 328½ N. Main.

### LAUNDRIES.

Conway's Laundry, 112-14 E. Ash.
Model Laundry, 113 S. Main.
Piqua Steam Laundry, 117 E. Water.

### *LIME MANUFACTURERS.

COFIELD, W. O., 817 S. Main.

### LIME, SAND & CEMENT.

BORDER CITY COAL CO., 114 N. Wayne.
COFIELD, W. O., 817 S. Main.
FLACH BROS., 431 Wood.
HUBER, A. A., 531 W. Water.
STATLER, D. C. CO., THE, Hemm ave. on C. H. & D. Ry.

### *LIME STONE DUST MANUFACTURERS.

OHIO MARBLE CO., 736 Cleveland.

### LIQUORS—WHOLESALE.

Hayner, C. C., 209 N. Main.
Holtzermann, J. D. & Co, 221 N. Main.

### LIVERY, FEED AND SALE STABLES.

MORROW, R. C., n s W. North.
ROBBINS, W. F., n e cor. E. High and Public Square.
Sanders, W. J., w s N. Spring.
WAMMES, GEO. H., 121-23 W. Water.

The Pioneer Pole & Shaft Co.
Manufacturers of Carriage Poles and Shafts
ORR-FLESH BUILDING PIQUA, OHIO



### LOANS.

AMERICAN LOAN CO., S. D. Syler, mgr., 129 Market. (See adv., margin lines.)
BUCHANAN, W. W. V., 619 Park ave.
CLARK & ZIEGENFELDER, suite 325 Orr-Flesh blk.
HAGEMAN, C. I., 10-11 P. O. blk.
HARBAUGH, LOSH O., Piqua National Bank bldg.
PIQUA LOAN CO., suite 425 Orr-Flesh blk.
SHIPLEY, J. W., 102 E. Ash.
WILLIAMS, C. E., 120 W. Ash.

### LUMBER.

AMERICAN WAGON STOCK & WALNUT MFG. CO., e s South ave.
PIQUA PLANING MILL, 607 W. Water. (See adv.)
WRIGHT & KUNTZ LUMBER CO., THE, cor. South and South ave. (See adv., margin lines.)

### *MACHINERY MANUFACTURERS.

FRENCH OIL MILL MACHINERY CO., THE, 1040 W. Ash.
MACHINE SHOPS. (See Foundries and Machine Shops.)

### *MALT.

PIQUA MALT CO., THE, cor Sycamore and S. Downing.

### MANICURIST AND CHIROPODIST.

Pettiford, Mrs. O. B., 219 N. Wayne.

### MARBLE DUST MANUFACTURERS.

OHIO MARBLE CO., 736 Cleveland.

### MEAT MARKETS.

Coleman, P., 126 E. Main.
Gustin & Fessler, 425 N. Main.
Heath, A. M., 403 S. Downing.
HIRBY, W. N., 402 S. Main.
Inskeep, J. L., 329 W. Wood.
JULIAN, B. F., 512 W. High.
Koehler, F. M., 126 S. Main.
KUGELMAN BROS., 637 W. High.
Lentz, J. E., 111 E. Ash.
Megel, Ferd, 505 N. Main.
MOTE, LESCAR E., 1128 W. Park.
Osborn Bros., 1045 N. Broadway.
Osterbind, Charles, 351 Young.
Priller, George G., 604 S. Main.
Ramelmeyer, W. H., 407 S. Wayne.
Rihm, George, 515 N. College.

Tabler, O. E., 533 W. Park.
Taylor, James O., 823 South.
**WASHING, GEORGE,** 700 South.

### MEDICINE MANUFACTURERS.

**ACME REMEDY CO.,** 120 N. Downing.
Elliott Medicine Co., The, 654 N. Main.
**RUNDLE, GEORGE CO., THE,** 527 N. Main. (See adv., margin lines.)

### MERCHANT TAILORS.

**BROWN, JAS. W.,** Opera House blk.
Chronerbery, Wm., 513 N. Main.
Duvall, C. W., 130 W. High.
**HETTEL, FRANK,** basement Piqua National Bank, n s Public Square.
Hirt, Charles H., 224½ N. Main.
Johns, F. P., 115 W. Water.
Jordan Bros., 105 W. Ash.
Kussmann, K., 123 Market.
**WIMMERS, JACOB,** 202 N. Wayne.
Work Bros., 109 W. Water.

### MILK BOTTLE STOPPER MANUFACTURERS.

Piqua Packer Co., The, 902 W. Water.

### *MILK DEPOT.

**BRUEKER, GEORGE,** 428 W. High.

### MILLINERS.

**BIG STORE, THE,** 212-14 N. Main.
Brown, John W., 400-4 N. Main.
**CASH & CREDIT CLOTHING CO.,** n w cor. Main and Water; Home 'phone 1231.
Kane, Miss M., 411 N. Main.
Monahan, T. J., 313 N. Main.
**SELLECK, J.,** 128 W. Ash.
Schetter & Althoff, 420 N. Main.

### MONUMENTS.

Hirt Monumental Works, 401 S. Downing.
McKee, D. F. & Son, 657 S. Main.
**PIQUA GRANITE & MARBLE CO., THE,** 221-229 E. Water. (See adv., manilla cover.)

### MUSICAL MERCHANDISE.

Bauer, G. M., May's Opera House bldg.
Flannery, J. L., 413 N. Main.
Oblinger, D. & Sons, 121 Market.
**SARVER, P. F.,** 126 W. Ash.

### NEWS DEALERS.

**PIQUA NEWS CO., THE,** n e cor. Public Square and N. Main.
**NASH, G. W.,** 322 N. Main.

FRANK C. SEIBERT--Florist
PHONES 184 1521 WASHINGTON AVE.
CUT FLOWERS AND FLORAL DESIGNS Furnished on Short Notice



### NEWSPAPERS.

**MIAMI HELMET, THE,** 316 N. Wayne.

**MIAMI POST, GERMAN,** (Weekly), A. Bartel, editor and publisher, 409 N. Wayne.

**MIAMI LEADER-JOURNAL, THE,** (Weekly), H. Kampf, editor, 124 W. Ash; both 'phones.

**PIQUA DAILY CALL, THE,** 316 N. Wayne.

**PIQUA LEADER-DISPATCH, THE,** (Daily), H. Kampf, editor, 124 W. Ash.

### *OIL MILL MACHINERY MANUFACTURERS.

French Oil Mill Machinery Co., n s W. Ash.

### OPERA HOUSES.

Bijou Family Theatre, 122 W. Ash.

May's Opera House, N. Wayne bet. Market and Water.

### OPTICIANS.

Max, J. H., 323-25 N. Wayne.

**THOMA, A.,** 122 N. Main.

Wendel, Jacob, 318 N. Main.

Wolford, P. M., 108 W. Water.

Richey, M. F., Jewelry Store, The, 107 W. Water.

### PAINTS, OILS AND GLASS.

**ASHTON BROS.,** 417 N. Main.

**GREENAMYER & CO.,** 200 N. Main.

**HEDEGES, P. I.** 325 N. Main.

**McCABE, H. A.,** 523 N. Main.

**WILSON, A. C.,** 330 N. Main.

### *PAINTERS—HOUSE.

**PECHER & BANE,** 122 W. North.

### PAINTERS AND PAPERHANGERS.

**BECKER, H. L.,** 129 S. Wayne.

Camper, E., 133 E. Main.

Christie, A. K., 517 Broadway.

Covault, W. S., 401 Cleveland.

Crapsey, J., 416 Broadway.

Easton, T. W., 660 N. Main.

Grubb, J. E., 316 Fifth.

Hughes, H., 745 Park ave.

Hunter, J. M., 214 Broadway.

Konz, M. J., 1113 W. High.

Link, W. H., 807 Boone.

Loudenback, T. R., 326 N. Harrison.

Schulz, C. F., 508 E. Ash.

Smith, J. H., 1010 Caldwell.
Stewart, W., 836 W. Water.
Teach, E., 906 Washington ave.
Thomas, O. M., 415 New.
Von Bargen, O. A., 607 S. Downing.
Von Bargen, W. F., 640 S. Main.
Wimmers, L., 221 Second.

### *PAINTERS GENERAL.

Cleary, Cornelius, 220 N. Spring.
**EMMERT, JOHN B.**, 114½ E. Main.

### *PAPER BOX BOARD MANUFACTURERS.

American Strawboard Co., w s S. Main.

### PARCEL DELIVERIES.

Bossom, O. C., 333 N. Main.
**DUNKLE BROS.**, 128 W. High.
Grosvenor, O. V., 417 N. Main.
**MUNGER, R. L.**, 424 N. Main


# LUTHER MUNGER
# PARCEL DELIVERY

**Office with**
**STEINER & KIEFER, Printers, 424 N. Main St., Home Phone 1162**
**Residence, 224 Walker Street, Home Phone 4273**

**PROMPT DELIVERY** **PIQUA, OHIO**


### PHOTOGRAPHERS.

Hunter, R. L., 411½ N. Main.
Huntzinger, E. E., 333½ N. Main.
**LLOYD, J .M.**, 416½ N. Main.
**THORNE, J. R.**, 128 W. High.
**VAN DE GRIFT, W. K.**, 420½ N. Main; Home 'phone 475. (See adv.)

### PHYSICIANS AND SURGEONS.

Alff, Louis, 226 S. Wayne.
**ASHTON, A. S.**, 502 N. Main.
Baker, John H., 215 W. Ash.
Brooks, T. D., 633 W. North.
**BURNHAM, R. D.**, specialist, eye, ear, nose and throat; office 321-322 Orr-Flesh blk., both 'phones, Bell 435; Home 577.
Caywood, J. Robert, 223 W. Ash.
Coffeen, C. R., 515 N. Wayne.
Fahnstock, J. C., 510 N. Main.
**FRAME, A. B.**, 509 N. Wayne.
**FUNDERBURG, J.**, 212 W. High.
Gravett, H. H., 430 Orr-Flesh blk. (Osteopath.)

The Pioneer Pole & Shaft Co.
Manufacturers of CARRIAGE POLES AND SHAFTS
ORR-FLESH BUILDING PIQUA, OHIO



**HETHERINGTON, C. E.**, 322-3 Orr-Flesh blk.
Hunt, F. M., 317 W. High.
**HYDE, R. L.**, 421 Broadway.
**KELLY, W. J.**, 332 Orr-Flesh blk.
Keve, W. R., 325 River.
**KITZMILLER, F. E.**, 229 Orr-Flesh blk.
Kunkle, R. L., 222 W. High.
Lowe, J. H., 102 E. Ash.
**McMANES, M. E.**, (specialist), 3-4 Scott Slausson bldg.
Malick, I. L., 330 W. High.
Murray, J. E., 320 N. Wayne.
**O'FERRALL, ROBERT M.**, 516 N. Wayne.
Prince, W. J., 220 N. Wayne.
Reck, L. E., 620½ S. Main.
**SHANNON, R. M.**, 319 N. Wayne.
Snorf, P. L., 402 Caldwell.
**STEVENSON, S. D.**, (specialist, eye, ear, nose and throat), office 112 W. Ash.
**TENNELL, J. B.**, 517 N. Main.
**TROWBRIDGE, L. D.**, 400 W. High; both 'phones.
Tydings, O., 228 W. Ash.
Unkefer, W. N., 4 Scott Slausson bldg.

## PIANOS AND ORGANS.

**ARNI, S. N.**, 111 W. Water; Home 'phone 156.
Bauer, G. M., May's Opera House blk.
Flannery, J. L., 413 N. Main.
**SARVER, P. F.**, 126 W. Ash.
**STARR PIANO CO., THE**, 115-17 W. Ash.

## PICTURE DEALERS AND FRAMERS.

Erb, C. W., 123 Market.
Lane Furniture Co., The, 428 N. Main.
**LLOYD, J. M.**, 413½ N. Main.
**NASH, G. W.**, 322 N. Main.
**VAN DE GRIFT, W. K.**, 420½ N. Main; Home 'phone 475.
**WORLEY, G.**, 414 N. Main.

## PLANING MILLS.

**PIQUA PLANING MILL**, 607 W. Water. (See adv.)

## PLUMBING.

Butz, G. B. 641 S. Downing.
**GERSTMEYER & McKALE**, 100 S. Green; Home 'phone 229.
Hiser, J. H., 224 W. Ash.
**KLOEB, J. A., 203 S. Wayne.**

**PIQUA PLUMBING & HEATING CO., THE,** 226 W. High. (See adv. below.)

Redman, W. W., 636 W. North.

Stevens, A. E., 201 S. Main.

ARTHUR E. CLARK, President O. C. MEANS, Vice Pres. and Mgr.
C. E. ROSSFELD, Secretary and Treasurer

# Piqua Plumbing and Heating Co.

PIQUA, OHIO

**Estimates Given on Central and Independent Heating Systems**

**Get Our Prices before closing your Contract. All Repair Work promptly attended to**

Office 118 North Wayne Street. Home Phone 760

### *PIANO TEACHER.

**GUSTIN, C. GLENN,** 9 Scott Slausson blk.

### *POLE AND SHAFT MANUFACTURERS.

**PIONEER POLE & SHAFT CO.,** 5th floor Orr-Flesh bldg., suites 521-530.

### *POULTRY GRIT MANUFACTURERS.

**OHIO MARBLE CO.,** 736 Cleveland.

### *POSITIVE BLOWER MANUFACTURER.

**PIQUA BLOWER CO., THE,** C. H. & D. Ry. and Clark ave. and S. Wayne.

### PRINTERS.

Caldwell, W. F., 314 N. Wayne.

**CALL PUBLISHING CO.,** 316 N. Wayne.

**MAGEE BROS.,** 214-16 W. High.

**MIAMI POST,** 409 N. Wayne.

Steiner & Keifer, 424 N. Main.

**WARREN, BEN,** 124 W. Ash.

### *REAL ESTATE.

**BUCHANAN, W. W. V.,** 619 Park ave.

**CLARK & ZIEGENFELDER,** suite 325 Orr-Flesh blk.

**HAGEMAN, C. I.,** rms. 10-11 P. O. blk.

**HARBAUGH, LOSH O.,** Piqua National Bank bldg.

**JOHNSON, EUGENE,** suite 327 Orr-Flesh blk.

**SHIPLEY, J. W.,** 102 E. Ash.

**SYLER, S. D.,** 129 Market. (See adv.)

**WILLIAMS, C. E.,** 120 W. Ash.

### *REPAIR SHOP.

**Meinders, Edward H.,** 211 W. High.

**The Pioneer Pole & Shaft Co.**
Manufacturers of **CARRIAGE POLES AND SHAFTS**
ORR-FLESH BUILDING PIQUA, OHIO



### *RESTAURANTS.

**CADILLAC, THE,** Henry May, Prop., 133 Market.
Osborne, L. R., 327 N. Main.
Seibert, Joseph Co., 202 N. Main.
Varlan, Nick, 130-132 N. Main.

### *ROLL PAPER CUTTER MANUFACTURERS.

**CHAMPION PAPER CUTTER CO., THE,** cor. S. Wayne and Sycamore.
**KING MFG. CO.,** 901 W. Water.

### ROOFERS.

Heidle, G., 102 E. Main.
**KIENLE, HENRY,** 211 S. Main.
**LEE, G. E.,** 315 N. Main.
**NOOR, T. H.,** 114 E. Water.( See adv., margin lines.)

### *RUG MANUFACTURER.

Piqua Carpet Cleaning and Rug Works, 243-5 E. Water.

### SAMPLE ROOM.

Ampler, George, 500 S. Downing.
Attenweiler, J. J., 501 Weber.
**ATTENWEILER, P. A.,** 401 Wood.
Blacke, Henry, 130 S. Main.
Crowley, Wm. C., 102 S. Chestnut.
Franz Bros., 652 South.
Freyer, Christ, 135 N. Main.
Gertner, Joseph, 763 S. Main, h. same.
Haveman House Bar, 602 N. Main.
Karnehm, Andrew, 331 S. Chestnut.
Kleinschrodt, John, 535 South.
Kruse, Albert, 114 W. Sycamore.
Mueller, Joe, 100 N. Main.
**PLAZA BAR,** Plaza blk., W. High.
Plock, F. C., 111 S. Main.
Rhine, Fred, 202 E. Main.
Sank's Cafe, 311 N. Main.
Sank's Hotel, 208 N. Wayne.
Schemmel, John P., 129 N. Main.
**SCHICK, J. A.,** 407 W. Wood.
Schnell, Joseph G., 117 Market.
Schneider, George, 117 N. Wayne.
Schmorr, Otto, 101 N. Wayne.
Seiberts, Joseph V., 202 N. Main.
Smith & Widner, 220 N. Main.

**THE WRIGHT & KUNTZ LUMBER CO., PIQUA, OHIO**
**SINGLE AND DOUBLE EXTENSION LADDERS**
**Both Phones 31 Yards, Office, Etc., Cor. South St. & South Ave.**



Smokehouse, The, L. R. Osborne, Prop., 327 N. Main.
**STRIKER, CHARLES,** 429 Young.
Varlan, Nick, 130-132 N. Main.
Wedge, The, Keiser Bros., 113 Market.
Weis, Ollie, 540 S. Main.
Welch, J. F., 831 S. Main.
White Front, F. P. Jay, Prop., 111 Market.
Ziegenfelder, Charles, 506 N. Main.

### SECOND HAND GOODS.

**LIND, H. A.,** 123 N. Wayne.
Penrod, W. V., 120 S. Main.

### *SEEDS.

**SPENCER & MILLER,** cor. S. Main and E. Sycamore.

### *SEWER PIPE.

**BORDER CITY COAL CO.,** 114 N. Wayne.

### SEWING MACHINES.

**SINGER SEWING MACHINE CO., THE,** 423 N. Main.
**WAGNER, GROVEN & CO.,** cor Wayne and W. Ash.

### *SHEET METAL.

**AMERICAN SHEET & TIN PLATE CO.,** end S. Wayne.

### *SHEET METAL WORKING MACHINERY.

**PIQUA BLOWER CO., THE,** C. H. & D. Ry., Clark ave. and S. Wayne.

### *SHOVEL MANUFACTURERS.

**WOOD SHOVEL & TOOL CO., THE,** cor. Park and South aves.

### SIGN PAINTERS.

**PECHER & BANE,** 122 W. North.
Adams, Fred L., Young blk.

### SPORTING GOODS.

**GREENAMYER & CO.,** 200 N. Main.
**GROSVENOR, WALKER,** 601 N. Main.
Oblinger, D. & Sons, 121 Market.
Routson, F. O., 127 N. Wayne.

### STONE QUARIES.

Statler, D. C. Co., The, Hemm ave. on C. H. & D. Ry.

### STOVE MANUFACTURERS.

**FAVORITE STOVE & RANGE CO., THE,** cor. Young and Hydraulic.
**KLOEB, J. A.,** 203 S. Wayne; both phones.

**The Pioneer Pole & Shaft Co.**
Manufacturers of **CARRIAGE POLES AND SHAFTS**
ORR-FLESH BUILDING PIQUA, OHIO



### STOVES AND TINWARE.

**CAMPBELL, SPERRY & CO.**, 410-12 N. Main.
**KLOEB, J. A.**, 203 S. Wayne.
Lane Furniture Co., 424 N. Main.
**LAPE, E. W.**, 116-118 W. Ash.
**LEE, G. E.**, 315 N. Main.
**LONG, J. E.**, 126 N. Wayne.
**RACINE, F. C.**, 507 N. Main.
Routson, F. O., 127 N. Wayne.
Schnaufer, G. F., 102 N. Main.

### *STRAWBOARD MANUFACTURERS.

American Strawboard Co., office w s S. Main.

### *TANNERS.

Wiley, T. J. & Co., 402 S. Main.

### *TEAS AND COFFEES

Piqua Tea Co., Plaza blk.

### TELEGRAPH COMPANIES.

**POSTAL TEL. & CABLE CO.**, Plaza blk., w s Public Square; both 'phones 55.
W. U. Tel. Co., 126 W. High.

### TELEPHONE COMPANIES.

**C. U. TEL. C.**, rms. 1-2 Orr blk.
**PIQUA HOME TEL. CO., THE**, Piqua National Bank bldg.

### TELEPHONE EXCHANGE MANUFACTURERS.

Am. Mach. Tel. Co., cor. S. Wayne and Sycamore.

### *TOBACCO MANUFACTURERS AND DEALERS.

**GRUNERT, HERMAN**, 521 N. Main.
Osborne, L. R. 327 N. Main.
Piqua Tobacco Co., The, Robert Sells, Prop., 213 N. Main.
**STELZER, GEORGE**, 118 N. Main.

### *TOOL GRINDER MANUFACTURERS.

**KING MFG. CO.**, 901 W. Water.

### TINNERS.

Alspaugh, F. W., 120 N. Wayne.
Heidle, G., 102 E. Main.
**KEINLE, HENRY**, 211 S. Main.
**NORR, T. H.**, 114 E. Water. (See adv.)

### *UMBRELLA REPAIRS.

Oblinger, D. & Son, 121 Market.

**THE WRIGHT & KUNTZ LUMBER CO., PIQUA, OHIO**
**SINGLE AND DOUBLE EXTENSION LADDERS**
Both Phones 31 Yards, Office, Etc., Cor. South St. & South Ave.



UNDERTAKERS. (See Funeral Directors.)

UNDERWEAR MANUFACTURERS.

ATLAS UNDERWEAR CO., THE, cor. N. Downing and Rundle ave.
PIQUA HOSIERY CO., THE, 320 Spring.
STUART-BROWN UNDERWEAR CO., THE, cor. Wayne and Water.
SUPERIOR UNDERWEAR CO., THE, cor. River and Downing.
UNION UNDERWEAR CO., cor. E. High and Spring.

*UPHOLSTER.

McMaken Bros., 605 W. Sycamore.

VETERINARY SURGEONS.

Johnson, J. E., w s Miami.

*WAGON BUILDING AND REPAIRING.

Enterprise Carriage Co., office 551 N. Main; factory 655-7 same.
SCHLOSSER, HENRY, 112-14 E. Main.

*WAGONS.

DRAKE, E. L., 122 E. Ash.

*WAGON STOCK MANUFACTURERRS.

AMERICAN WAGON STOCK & WALNUT MFG. CO., e s South ave.

WALL PAPER.

NASH, G. W., 322 N. Main.
Red Cross Pharmacy, 219 N. Main.
WORLEY, G., 414 N. Main.

WATER WORKS.

PIQUA WATER WORKS, Wm. Zimmerman, Supt.; W. B. Mitchell, clerk; office City bldg., Public Square, rm. 1; Home 'phone 166.

*WIRE FENCE.

DRAKE, E. L., 122 E. Ash.

*WOOD DEALERS.

PIQUA HANDLE & MFG. CO., 1014 W. High; both 'phones 26.

**GEORGE WORLEY** *PIQUA, OHIO*
BOOKS, STATIONERY, WALL PAPER
**CHINA, CUT GLASS, SILVER AND RICH ART AND FANCY GOODS**

The Pioneer Pole & Shaft Co.
Manufacturers of CARRIAGE POLES AND SHAFTS
ORR-FLESH BUILDING PIQUA, OHIO



FOLEY'S HONEY and TAR

The Greatest Throat and Lung Remedy

Cures the most obstinate racking cough and expels the cold from your system.

Foley's Honey and Tar heals and strengthens the lungs and prevents pneumonia and consumption.

Contains no opiates or other harmful drugs.

The genuine is in a yellow package.

Refuse Substitutes.

GEORGE WORLEY PIQUA, OHIO
BOOKS, STATIONERY, WALL PAPER
CHINA, CUT GLASS, SILVER AND RICH ART AND FANCY GOODS

**Van De Grift Studio** FINEST PHOTAGRAPHS POPULAR PRICES
**420½ N. Main Street - - PIQUA, OHIO**

http://stores.ebay.com/Ancestry-Found

http://stores.ebay.com/Ancestry-Found

SEPT '75
N. MANCHESTER,
INDIANA

http://stores.ebay.com/Ancestry-Found